

Style Definition: TOC 1: Space Before: 2 pt, Line spacing: Double

UNIT 14: GENERAL PROFESSIONAL

LABOR AGREEMENT BETWEEN THE STATE OF

MINNESOTA

AND

THE MINNESOTA ASSOCIATION OF

PROFESSIONAL EMPLOYEES

July 1, ~~2017~~2019 - June 30, ~~2019~~2021

1 **TABLE OF CONTENTS**

2	TABLE OF CONTENTS.....	1
3	PREAMBLE.....	7
4	ARTICLE 1 - ASSOCIATION RECOGNITION.....	7
5	Section 1. Recognition.....	7
6	Section 2. Disputes.....	8
7	Section 3. Aid to Other Organizations.....	8
8	ARTICLE 2 - STRIKES AND LOCKOUTS.....	8
9	Section 1. No Unlawful Strikes.....	8
10	Section 2. No Lockouts.....	9
11	ARTICLE 3 - DUES DEDUCTION.....	9
12	Section 1. Payroll Deduction.....	9
13	Section 2. Fair Share Deduction.....	9
14	Section 3. Hold Harmless.....	9
15	Section 4. Dues Remission.....	10
16	Section 5. Employee Lists.....	10
17	ARTICLE 4 - NON-DISCRIMINATION.....	10
18	Section 1. Pledge Against Discrimination.....	10
19	Section 2. Association Responsibility.....	10
20	Section 3. Association Membership.....	10
21	Section 4. General Policy.....	11
22	Section 5. Prohibition of Sexual Harassment.....	11
23	ARTICLE 5 - EMPLOYER RIGHTS.....	11
24	ARTICLE 6 - EMPLOYEE RIGHTS.....	12
25	Section 1. Job Classification Specifications.....	12
26	Section 2. Position Descriptions.....	12
27	Section 3. Performance Appraisal.....	13
28	Section 4. Appointing Authority Initiated Education.....	14
29	Section 5. Employee Initiated Training.....	14
30	Section 6. Responsibilities for Training and Development.....	15
31	Section 7. Joint Labor-Management Meetings on Training and Development.....	17
32	Section 8. Membership in Professional Organizations.....	17
33	Section 9. Certification and Licensure.....	17
34	ARTICLE 7 - ASSOCIATION RIGHTS.....	17
35	Section 1. Association/Appointing Authority Meetings.....	17
36	Section 2. Bulletin Boards.....	18
37	Section 3. Employee Lists.....	18
38	Section 4. Use of State Facilities.....	18
39	Section 5. Availability of Information.....	18
40	Section 6. Association Security.....	19
41	ARTICLE 8 - DISCIPLINE AND DISCHARGE.....	20

1	Section 1. Purpose	20
2	Section 2. Association Representation	20
3	Section 3. Disciplinary Action	20
4	Section 4. Investigatory Leave	22
5	Section 5. Discharge of Employees	22
6	Section 6. Unclassified Employees	23
7	Section 7. Personnel File	23
8	Section 8.	25
9	ARTICLE 9 - GRIEVANCE PROCEDURE	25
10	Section 1. Intent	25
11	Section 2. Operating Terms, Time Limits, and General Principles	25
12	Section 3. Procedure.	29
13	Section 4. Arbitrator's Authority	30
14	Section 5. Expedited Arbitration for Written Reprimands and Suspensions of One (1) to	
15	Five (5) Days.	31
16	Section 6. Veterans Arbitration Option	32
17	ARTICLE 10 - VACATION LEAVE	32
18	Section 1. General Conditions.	32
19	Section 2. Accruals.....	33
20	Section 3. Vacation Period	36
21	Section 4. Vacation Charges	37
22	Section 5. Work During Vacation Period	37
23	Section 6. Vacation Transfer and Liquidation	38
24	ARTICLE 11 - HOLIDAYS	38
25	Section 1. Eligibility.....	38
26	Section 2. Observed Holidays.....	39
27	Section 3. Holiday Pay Entitlement	40
28	Section 4. Holiday Pay	40
29	Section 5. Work on a Holiday	41
30	Section 6. Religious Holidays	41
31	ARTICLE 12 - SICK LEAVE	42
32	Section 1. Sick Leave Accumulation	42
33	Section 2. Sick Leave.....	42
34	Section 3. Sick Leave Use.....	43
35	Section 4. Sick Leave Charges.....	46
36	Section 5. Reinstatement of Sick Leave.....	46
37	ARTICLE 13 - SEVERANCE PAY.....	47
38	Section 1. Eligibility.....	47
39	Section 2. Health Care Savings Plan	49
40	ARTICLE 14 - LEAVES OF ABSENCE	49
41	Section 1. General Conditions	49
42	Section 2. Leaves With Pay.....	50
43	Section 3. Unpaid Leaves of Absence.....	54

1	Section 4. Cancellation of Discretionary Leaves.....	58
2	Section 5. Reinstatement After Leave.....	58
3	ARTICLE 15 - SENIORITY	59
4	Section 1. Definitions.....	59
5	Section 2. Seniority Earned Under Previous Collective Bargaining Agreements	61
6	Section 3. Seniority Rosters.....	61
7	Section 4. Appeals	61
8	ARTICLE 16 - VACANCIES, FILLING OF POSITIONS	62
9	Section 1. Definition of Vacancy.....	62
10	Section 2. Permanent Reassignment	62
11	Section 3. Job Posting and Interest Bidding	62
12	Section 4. Filling of Positions	64
13	Section 5. Reclassification	67
14	Section 6. Probationary Periods	70
15	Section 7. Trial Period.....	71
16	Section 8. Non-Certification	72
17	Pilot Program – Phased Retirement.....	72
18	ARTICLE 17 - LAYOFF AND RECALL	72
19	Section 1. Definition of Layoff	72
20	Section 2. Labor-Management Cooperation.....	73
21	Section 3. Permanent Layoff.	73
22	Section 4. Seasonal Layoff.	84
23	Section 5. Exclusions.....	86
24	Section 6. Limited Interruptions of Employment.....	86
25	Section 7. Subcontracting.....	86
26	ARTICLE 18 - EXPENSE ALLOWANCES.....	87
27	Section 1. General	87
28	Section 2. Vehicle Expense	87
29	Section 3. Commercial Transportation.....	89
30	Section 4. Overnight Travel	89
31	Section 5. Meal Allowances.....	89
32	Section 6. Special Expenses	91
33	Section 7. Payment of Expenses.....	92
34	Section 8. Parking	92
35	ARTICLE 19 - RELOCATION ALLOWANCES	92
36	Section 1. Authorization.	92
37	Section 2. Covered Expenses.....	94
38	ARTICLE 20 - INSURANCE	97
39	Section 1. State Employee Group Insurance Program (SEGIP).	97
40	Section 2. Eligibility for Group Participation.	97
41	Section 3. Eligibility for Employer Contribution.	102
42	Section 4. Amount of Employer Contribution.....	110
43	Section 5. Coverage Changes and Effective Dates.	111

1	Section 6. Basic Coverages.....	118
2	Section 7. Optional Coverages.....	135
3	ARTICLE 21 - TRANSFERS BETWEEN DEPARTMENTS.....	143
4	ARTICLE 22 - HEALTH AND JOB SAFETY	143
5	Section 1. General	143
6	Section 2. Safety Equipment	143
7	Section 3. Accident Reports	144
8	Section 4. Local Safety Committee.....	144
9	Section 5. Immunizations	145
10	ARTICLE 23 - HOUSING.....	146
11	Section 1. Rental Rates.....	146
12	Section 2. Utilities and Repairs.....	146
13	Section 3. Garage Space	147
14	Section 4. Chaplain's Housing Allowance	147
15	ARTICLE 24 - WAGES	147
16	Section 1. Salary Ranges.....	147
17	Section 2. Conversion	147
18	Section 3. First Year Wage Adjustment.....	148
19	Section 4. Second Year Wage Adjustment	148
20	Section 5. Progression	148
21	Section 6. Achievement Awards.....	149
22	Section 7. Salary Upon Class Change.....	150
23	Section 8. Work Out of Class	151
24	Section 9. Shift Differential	152
25	Section 10. Injury on Duty	152
26	Section 11. Health and Dental Premium Accounts	153
27	Section 12. Medical/Dental Expense Account	153
28	Section 13. Dependent Care Expense Account	153
29	Section 14. Deferred Compensation Plan	154
30	Section 15. Health Care Savings Plan	154
31	ARTICLE 25 - CALL-IN, CALL-BACK, ON-CALL	154
32	Section 1. Call-In	154
33	Section 2. Call-Back	155
34	Section 3. On-Call	155
35	Section 4. Payment.....	155
36	ARTICLE 26 - WORK UNIFORMS.....	156
37	ARTICLE 27 - HOURS OF WORK AND OVERTIME.....	156
38	Section 1. General Provisions.....	156
39	Section 2. Overtime Compensation for Non-Exempt Employees	159
40	Section 3. Exempt Employees	160
41	ARTICLE 28 - WORK RULES	161
42	ARTICLE 29 - VOLUNTARY REDUCTION IN HOURS	162
43	ARTICLE 30 - BARGAINING UNIT ELIGIBLE WORK TRAINEES	163

1	Section 1. Training Plans.....	163
2	Section 2. Benefits and Pay	163
3	ARTICLE 31 - AMERICANS WITH DISABILITIES ACT	163
4	Section 1. Purpose	163
5	Section 2. Information.....	163
6	Section 3. Process.....	164
7	ARTICLE 32 - LABOR MANAGEMENT COMMITTEE/MEET AND CONFER COMMITTEE	165
8	Section 1. Purpose	165
9	Section 2. Committee	165
10	ARTICLE 33 - SAVINGS CLAUSE	166
11	ARTICLE 34 - DURATION	166
12	APPENDIX A - VACATION	172
13	APPENDIX B - HOLIDAYS	174
14	APPENDIX C - SICK LEAVE	175
15	APPENDIX D - SENIORITY UNITS	176
16	APPENDIX E-1	185
17	APPENDIX E-2	206
18	APPENDIX F-1 - CLASS ASSIGNMENTS TO SALARY GRID	223
19	APPENDIX F-2 - CLASS ASSIGNMENTS TO SALARY GRID	257
20	APPENDIX G - SUPPLEMENTAL AGREEMENTS	291
21	A. DEPARTMENT OF AGRICULTURE	291
22	B. STATE AUDITOR'S OFFICE	292
23	C. DEPARTMENT OF COMMERCE	294
24	D. DEPARTMENT OF CORRECTIONS.....	296
25	E. DEPARTMENT OF EMPLOYMENT AND ECONOMIC DEVELOPMENT	305
26	F. MINNESOTA MANAGEMENT & BUDGET	306
27	G. DEPARTMENT OF HEALTH	308
28	H. DEPARTMENT OF HUMAN SERVICES	310
29	I. DEPARTMENT OF HUMAN SERVICES	324
30	J. IRON RANGE RESOURCES AND REHABILITATION BOARD	329
31	K. DEPARTMENT OF LABOR AND INDUSTRY	331
32	L. MINNESOTA STATE LOTTERY	334
33	M. MINNESOTA STATE ACADEMIES	341
34	N. MINNESOTA STATE COLLEGES AND UNIVERSITIES (MINNESOTA STATE).....	345
35	O. DEPARTMENT OF NATURAL RESOURCES	358
36	P. POLLUTION CONTROL AGENCY	369
37	Q. DEPARTMENT OF PUBLIC SAFETY	370
38	R. DEPARTMENT OF REVENUE	374
39	S. DEPARTMENT OF TRANSPORTATION.....	383
40	T. VETERANS AFFAIRS.....	384
41	U. MN.IT SERVICES.....	385
42	APPENDIX H - PROHIBITION OF SEXUAL HARASSMENT	388
43	APPENDIX I - AFFIRMATIVE ACTION COMMITTEE	390

1 APPENDIX J - EMPLOYEE DRUG AND ALCOHOL TESTING POLICY391

2 APPENDIX K - STATEWIDE POLICY ON FMLA396

3 HR/LR Policy #1409.....398

4 OVERVIEW398

5 GENERAL STANDARDS AND EXPECTATIONS419

6 RESPONSIBILITIES437

7 FORMS AND SUPPLEMENTS.....438

8 HR/LR General Memo #2014-6.....450

9 GENERAL GUIDANCE AND INFORMATION450

10 FORMS AND SUPPLEMENTS469

11 APPENDIX L - HIGH COST CENTERS FOR MEAL REIMBURSEMENT470

12 APPENDIX M - STATUTORY LEAVES472

13 APPENDIX N - Flow Chart for Layoffs.....474

14 LETTERS (ADD and RENUMBER based on deletions/additions)478

15

1 **PREAMBLE**

2 This Agreement is made and entered into this _____ day of _____, [2017-2019](#) by and
3 between the State of Minnesota, hereinafter referred to as the Employer, and the Minnesota
4 Association of Professional Employees (MAPE), hereinafter referred to as the Association.

5 The Employer and the Association affirm that this Agreement has as its purpose the establishment
6 of rates of pay, hours of work, and other conditions of employment; the establishment of an
7 equitable and peaceful procedure for the resolution of differences without interference or
8 disruption of efficient operations of any department; to interact with each other with mutual
9 dignity and respect; and to express the full and complete understanding of the parties relative to
10 all terms and conditions of employment covered by this Agreement.

11 If the parties mutually agree during the term of this Agreement, the Agreement may be modified
12 by additional provisions relating to specific conditions covering the terms of employment stated
13 herein. Any Agreement which is to be included as a part of this Agreement must so indicate, must
14 be reduced to writing, and must be signed by the parties to this Agreement.

15 This preamble is intended as a policy statement and is not grievable under Article 9 of this
16 Agreement.

17 **ARTICLE 1 - ASSOCIATION RECOGNITION**

18 **Section 1. Recognition.** The Employer recognizes the Association as the exclusive representative
19 for all employees in the classifications included in the General Professional Unit No. 214 by the
20 Legislative Commission on Employee Relations on March 24, 1980, as amended. This includes
21 employment service that exceeds: 1) the lesser of fourteen (14) hours per week or 35% of the

1 normal full-time work week; and 2) more than sixty-seven (67) work days per year. Supervisory
2 employees, confidential employees, and other employees excluded by the Public Employment
3 Labor Relations Act, Minn. Stat. 179A.01 through 179A.25, are not covered by this Agreement.

4 **Section 2. Disputes.** Any disputes regarding the assignment of professional employees or
5 professional classes to the appropriate bargaining unit shall be accomplished in accordance with
6 Minn. Stat. 179A.10, Subd. 4.

7 **Section 3. Aid to Other Organizations.** The Employer will not, during the life of this Agreement,
8 meet and confer or meet and negotiate with any individual employee or group of employees or
9 with any other employee organization with respect to the terms and conditions of employment of
10 the employees covered by this Agreement, except through the Association or its authorized
11 Association Stewards. The Employer will not assist or otherwise encourage any other employee
12 organization which seeks to bargain for employees covered by this Agreement; including providing
13 payroll deductions to other employee organizations.

14 **ARTICLE 2 - STRIKES AND LOCKOUTS**

15 **Section 1. No Unlawful Strikes.** The Association agrees that it will not promote or support any
16 unlawful strike under Minnesota Public Employment Labor Relations Act. A strike is lawful if
17 conducted as provided under the provisions of Minn. Stat. 179A.18, Subd. 1. A strike is defined
18 under the Minnesota Public Employment Labor Relations Act as "concerted action in failing to
19 report for duty, the willful absence from one's position, the stoppage of work, slowdown or the
20 abstinence in whole or in part from the full, faithful, and proper performance of the duties of
21 employment, for the purpose of inducing, influencing or coercing a change in the conditions or

1 compensation or the rights, privileges, or obligations of employment." (Minn. Stat. 179A.03, Subd.
2 16).

3 Any employee who knowingly violates the provisions of this Section may be discharged or
4 otherwise disciplined. Any employee so disciplined may elect to grieve the discipline under Article
5 9, Grievance Procedure, of this Agreement.

6 **Section 2. No Lockouts.** No lockouts, or refusal to allow employees to perform available work,
7 shall be instituted by the Employer and/or its Appointing Authorities during the life of this
8 Agreement.

9 **ARTICLE 3 - DUES DEDUCTION**

10 **Section 1. Payroll Deduction.** The Employer agrees to deduct the regular bi-weekly Association
11 dues for those employees in a unit who are members of the Association and who request in
12 writing to have their regular bi-weekly Association dues deducted from payroll. Authorizations for
13 deductions shall be continuously effective until canceled by the employee in writing.

14 **Section 2. Fair Share Deduction.** In accordance with Minn. Stat. 179A.06, Subdivision 3, at the
15 request of the Association, the Employer shall deduct a fair share fee for each employee assigned
16 to the bargaining unit who is not a member of the Association.

17 **Section 3. Hold Harmless.** The Association agrees to indemnify and hold the Employer harmless
18 against any and all claims, suits, orders, or judgments brought or issued against the Employer as a
19 result of any action taken or not taken by the Employer under the provisions of this Article.

Section 4. Dues Remission. The aggregate deductions of all employees shall be remitted together with an itemized statement to the Association within ten (10) days after such deductions are taken.

Section 5. Employee Lists. The Employer shall notify the Association President of all employees added to or removed from the bargaining unit on a bi-weekly payroll basis. The notification shall be transmitted no later than one (1) week following the end of each payroll period.

ARTICLE 4 - NON-DISCRIMINATION

Section 1. Pledge Against Discrimination. The provisions of this Agreement shall be applied equally to all employees in the bargaining unit without discrimination as to sex, marital status, sexual preference/orientation (including having or being perceived as having a self image or identity not traditionally associated with one's biological maleness or femaleness), race, color, creed, religion, disability, national origin, veterans status for all eligible veterans, current or former public assistance recipient status, political affiliation, age or as defined by statute. The Association shall share equally with the Appointing Authority the responsibility for applying this provision of the Agreement.

Section 2. Association Responsibility. The Association recognizes its responsibility as exclusive representative and agrees to represent all employees in the bargaining unit without discrimination.

Section 3. Association Membership. In accordance with applicable laws, the Employer/Appointing Authority shall not discriminate against, interfere with, restrain or coerce an employee from exercising his/her/their right to join or not to join the Association, or participate in an official capacity on behalf of the Association, which is in accordance with the provisions of this

1 Agreement. The Association shall not discriminate against, interfere with, restrain or coerce an
2 employee from exercising the right to join or not to join the Association, and will not discriminate
3 against any employee in the administration of this Agreement because of non-membership in the
4 Association.

5 **Section 4. General Policy.** In order to provide and maintain a productive work environment
6 consistent with merit principles, free of discriminatory practices, and in accord with M.S. 43A.01,
7 subd. 2 (Precedence of Merit Principles and Nondiscrimination, it shall be the policy of the
8 Employer and the Association to encourage bargaining unit employees, Association Stewards,
9 supervisors, and managers to interact with each other with mutual respect and dignity,
10 recognizing that legitimate differences will arise. Refer to Letter 6 located in the Letters section of
11 this contract and HR/LR Policy #1432 Respectful Workplace issued April 10, 2015.

12 **Section 5. Prohibition of Sexual Harassment.** See Appendix H entitled "Prohibition of Sexual
13 Harassment."

14 **ARTICLE 5 - EMPLOYER RIGHTS**

15 It is recognized that except as specifically modified by this Agreement, the Employer retains all
16 inherent managerial rights and any rights and authority necessary to operate and direct the affairs
17 of the Employer and its agencies in all its various aspects. These rights include, but are not limited
18 to: determine its policies, functions and programs; determine and establish budgets; utilize
19 technology; select, assign, direct, evaluate and promote employees; to plan, direct, and control all
20 the operations and services of the Employer; to schedule working hours; to determine whether
21 goods or services shall be made or purchased; to make and enforce reasonable rules and
22 regulations affecting terms and conditions of employment.

1 Any term or condition of employment not specifically established by this Agreement shall remain
2 solely within the discretion of the Employer to modify, establish or eliminate.

3 **ARTICLE 6 - EMPLOYEE RIGHTS**

4 **Section 1. Job Classification Specifications.** Class specifications, as prepared by Minnesota
5 Management & Budget, shall be made available to an employee upon request. If a current
6 position description for an employee exists, it too shall be made available to the employee. When
7 new classifications/class options are established in State service and in the bargaining unit,
8 employees within the new classification and within the bargaining unit shall be provided with a
9 position description by the Appointing Authority within fifteen (15) calendar days after
10 appointment to the classification.

11 If new classifications and/or class options are created during the life of this Agreement, the
12 Association shall be advised in advance of the final establishment of the classification and/or class
13 option, and upon request, may discuss the new classification and/or class option.

14 Matters relating to classification of individual positions are covered in Article 16, Section 5.

15 **Section 2. Position Descriptions.** Upon request, an employee shall be provided with a copy of
16 their position description that accurately describes the duties, responsibilities, and if applicable
17 performance indicators for the position at the time of signature. Such position descriptions shall
18 not be grievable under any provision of this Agreement.

19 Each Appointing Authority shall have an internal departmental appeal procedure to review
20 disputes regarding the accuracy of position descriptions. Each Appointing Authority shall meet
21 and confer with the Association prior to implementing or changing its procedure.

1 Section 3. Performance Appraisal. Performance appraisal shall include as a minimum, one (1)
2 annual performance appraisal between the employee and the person(s) designated by the
3 Appointing Authority to review the performance.

4 Work plans, coaching sessions and letters of expectation are not substitutions for annual
5 performance appraisals.

6 Each performance appraisal shall indicate the employee's overall level of performance. All
7 performance appraisals shall be signed by the rater, who shall not be a member of the bargaining
8 unit. Employees shall be given the opportunity to sign the performance appraisal but such signing
9 does not indicate acceptance or rejection of the appraisal. The employee shall receive a copy of
10 the appraisal at the time he/she signs it. If the Appointing Authority adds comments to the
11 performance appraisal after the appraisal has been signed by the employee, the Appointing
12 Authority shall notify the employee of the change. The employee shall have thirty (30) calendar
13 days from the date of the receipt of the finalized appraisal to file a written response in the
14 employee's personnel file.

15 The substantive judgment of the supervisor regarding the employee's performance is not
16 grievable/arbitrable under Article 9. Pursuant to the Minnesota Management & Budget
17 Administrative Procedure 20, an employee may appeal their performance rating to the
18 Appointing Authority within thirty (30) days of the official date of rating. The decision of the
19 Appointing Authority is final. At the employee's request, an Association Representative may be
20 present during the appeal meeting(s).

21 The Appointing Authority shall not reference the Employee Assistance Program, ADA or FMLA on
22 the employee appraisal form.

1 **Section 4. Appointing Authority Initiated Education.** It is recognized that Appointing Authority
2 initiated education and training may become necessary in order to meet the goals of the state's
3 agencies. Consequently, employees who may be required to participate in Appointing Authority
4 initiated programs and who are released from their work assignments to attend special training
5 courses shall lose no basic straight time pay for such normal work hours and shall be allowed
6 compensatory time off for actual attendance at such sessions or programs that exceed the length
7 of the normal work day, if approved in advance by the Appointing Authority. Expenses incurred by
8 the employee shall be reimbursed in accordance with Article 18, Expense Allowances.

9 For informational purposes only, pertinent excerpts of Administrative Procedure 21 (Employee
10 Training and Development) are listed in Section 6 below. These excerpts are included to
11 emphasize the parties' mutual concern for and interest in the continuing development of
12 professional employees.

13 **Section 5. Employee Initiated Training.** The employee shall, upon request, be released without
14 loss of pay for forty (40) hours per year of employee initiated training for professional
15 development provided the Appointing Authority determines the training will better prepare the
16 employee to perform his/her current or projected responsibilities, funding is available, and staffing
17 needs can be met. At the discretion of the Appointing Authority, more than forty (40) hours per
18 year may be granted.

19 Formats for employee initiated training may include, but are not limited to:

- 20 • College courses
- 21 • Professional workshops
- 22 • Seminars

- Bargaining unit sponsored training approved in advance by MMB

- Continuing education courses (e.g. eligible CEU or CLE courses).

In accordance with Administrative Procedure 21 (Employee Training and Development), the Appointing Authority may provide reimbursement or direct vendor payment for up to one hundred percent (100%) of the tuition or workshop/seminar registration fee. It is understood that employees must successfully complete the college course, workshop or seminar to be reimbursed. At the discretion of the Appointing Authority, employees may also be reimbursed for expenses pursuant to Article 18. When practicable, the Appointing Authority will attempt to adjust the employee's hours if the approved training is scheduled during the employee's normal work hours.

For informational purposes only, pertinent excerpts of Administrative Procedure 21 (Employee Training and Development) are listed in Section 6 below. These excerpts are included to emphasize the parties' mutual concern for and interest in the continuing development of professional employees.

Section 6. Responsibilities for Training and Development (excerpts from Administrative Procedure 21).

A. **Agency Responsibilities.** State agencies have the responsibility to create and maintain a climate which encourages training and development as an ongoing part of the performance management process which supports the accomplishment of the agency's mission, including but not limited to:

- developing a plan and budget for training based upon needs analysis, promoting access to training for all employees,

- 1 • ensuring that training and development plans are prepared, updated and discussed by
- 2 management, supervisor, and employee as part of the employee performance
- 3 communication process at three (3) organizational levels: 1) agency, 2) work unit, and 3)
- 4 individual employee development, and
- 5 • ensuring that the individual employee development plan is developed jointly by the
- 6 individual employee and the supervisor, is based upon needs analysis, and is consistent
- 7 with the mission and needs of the agency.
- 8 B. **Management and Supervisory Responsibilities.** Managers and supervisors have the primary
- 9 responsibility for initiating communication about work unit training and individual
- 10 development, including but not limited to:
- 11 • working in partnership with individual employees to assess training needs and coordinate
- 12 agency, work unit, and individual employee development plans,
- 13 • ensuring implementation of employee development plans,
- 14 • incorporating training and development into the performance management process, and
- 15 • seeking to improve management/supervisory skills in employee development.
- 16 C. **Employees' Responsibilities.** State employees have responsibility for initiating discussion to
- 17 identify and assess their own specific training needs, including but not limited to:
- 18 • working in partnership with supervisors and managers to meet the agency, work unit, and
- 19 their own training and development needs, and
- 20 • actively searching for training opportunities within State service and elsewhere.

1 **Section 7. Joint Labor-Management Meetings on Training and Development.** Upon request of
2 the Association, an Appointing Authority shall meet and confer with the Association members
3 regarding training and development issues in accordance with Article 7 (Association Rights),
4 Section 1 (Association/Appointing Authority Meetings).

5 **Section 8. Membership in Professional Organizations.** In each fiscal year, the Appointing
6 Authority may provide direct payment to the vendor or reimburse each employee in the
7 bargaining unit for membership dues paid to professional organization(s) related to the
8 employee's job, up to a maximum of three hundred and fifty dollars (\$350.00), provided the
9 Appointing Authority determines that such funds are available. Employees shall request the direct
10 vendor payment or reimbursement in writing, and the Appointing Authority shall respond in
11 writing within a reasonable period of time. However, the Appointing Authority will not pay for or
12 reimburse membership dues to an employee for payment to an organization, one of whose
13 purposes is to negotiate terms and conditions of employment of employees with the Employer.

14 **Section 9. Certification and Licensure.** The Appointing Authority shall, upon request of the
15 Association, meet and confer regarding implementation of any new certification and/or licensure
16 requirements for existing employees. If the Appointing Authority/Employer adds new
17 requirements for licensure or certification of current employees, the parties agree to meet and
18 negotiate on the subject of the reimbursement of necessary expenses incurred by those
19 employees in order to obtain such licensure or certification.

20 **ARTICLE 7 - ASSOCIATION RIGHTS**

21 **Section 1. Association/Appointing Authority Meetings.** It is agreed that representatives of the
22 Association and the Appointing Authority shall meet quarterly upon request for the purpose of

1 reviewing and discussing their common interests. By mutual agreement, other meetings may be
2 held as the need arises at mutually agreed upon times.

3 **Section 2. Bulletin Boards.** The Appointing Authority shall furnish reasonable space on official
4 bulletin boards for the exclusive use of the Association.

5 **Section 3. Employee Lists.** The Employer shall furnish the Association with a list of names,
6 classifications, work addresses, home addresses, work phone, home phone, department, and
7 county codes (if available) of employees covered by this Agreement on a quarterly basis upon
8 request. The Association agrees to reimburse the Employer for the cost involved in generating
9 each list. All such data shall be provided in a mutually agreeable format.

10 **Section 4. Use of State Facilities.** The Appointing Authority may grant the Association access to
11 State facilities, if appropriate facilities are available, for the purpose of meeting with bargaining
12 unit employees. The costs of using State facilities shall be reimbursed to the Appointing Authority
13 by the Association if other groups using State facilities are similarly charged.

14 **Section 5. Availability of Information.** The Employer agrees to provide to the Association, upon

15 **Section 5. Availability of Information.** The Employer agrees to provide to the Association, upon

16 **Section 5. Availability of Information.** The Employer agrees to provide to the Association, upon

17 **Section 65. Availability of Information.** The Employer agrees to provide to the Association, upon
18 written request, public information including, but not limited to, information pertaining to the
19 Employer's budget, revenues, and other public financing information. The Association agrees to
20 reimburse the Employer for the costs incurred.

1 **Section 6. Association Security.**

2 A. **Association Stewards.** The Association may designate bargaining unit employees in regions to
3 function as Association Stewards in all departments located within the boundaries of their
4 region. Every six (6) months the Association President shall notify the Employer in writing of
5 the names and departments of origin of the Association Stewards selected as provided in this
6 Article and designate the region which each one will represent. The Association President shall
7 notify the Employer of any subsequent changes in such Stewards.

8 B. **Association Stewards' Activities.** The Employer agrees that during working hours, on the
9 Appointing Authority's premises, within the regions and designated department(s) and without
10 loss of pay, Association Stewards will be allowed reasonable time to post official Association
11 notices on bulletin boards, distribute the Association newsletters, and to transmit
12 communications authorized by the Association to the Appointing Authority as are required for
13 the administration of this Agreement, providing however, this activity does not interfere with
14 normal work duties, nor conflict with the security, rehabilitation and confidentiality needs of
15 the Employer.

16 However, reasonable time off without loss of pay to perform these functions shall not include
17 travel time if the total travel time to and from exceeds thirty (30) minutes. The Association
18 Steward shall first inform their supervisor of their impending departure and shall
19 first receive approval to leave the work location. Such approval shall not be unreasonably
20 denied.

21 When more than one (1) Appointing Authority has offices within the same building, the
22 Association may designate one Association Steward to perform the activities of this Article for
23 the entire building regardless of the number of Appointing Authorities in the building.

1 C. **Association Staff.** Association staff shall have the right to enter the facilities of the Appointing
2 Authority consistent with the confidentiality, rehabilitation, and security needs of the
3 Appointing Authority. This right may be restricted during emergency situations as determined
4 by the Appointing Authority, but the Appointing Authority shall give a reason for the
5 restriction. The Association staff shall not interfere with the job duties or responsibilities of an
6 employee.

7 D. **Orientation.** A representative of the Association shall be provided a reasonable amount of
8 time at a group orientation program to summarize the role of the Association, distribute the
9 contract and provide a list of Association Stewards to new employees.

10 **ARTICLE 8 - DISCIPLINE AND DISCHARGE**

11 **Section 1. Purpose.** Disciplinary action may be imposed on employees only for just cause and
12 shall be corrective where appropriate.

13 **Section 2. Association Representation.** The Appointing Authority shall not meet with an
14 employee for the purpose of questioning the employee during an investigation that may lead to
15 discipline of that employee without first advising the employee of the nature of the investigation
16 and offering the employee an opportunity for Association representation. Any employee waiving
17 the right to such representation must do so in writing prior to the questioning. However, if any
18 employee is being questioned during an investigation of resident/patient abuse, the employee,
19 upon request, shall have the right to Association representation.

20 **Section 3. Disciplinary Action.**

21 Discipline includes only the following, but not necessarily in this order:

1 1. Oral reprimand (not grievable)

2 2. Written reprimand

3 3. Suspension (paid or unpaid)

4 3.—Suspension – equivalent reduction of vacation balance*

5 Demotion

6 Demotion

7 Demotion

8 Demotion
9 4. Demotion

10 5. Discharge

11 *The Appointing Authority may, in lieu of an unpaid suspension, issue a suspension by subtracting
12 vacation hours from the employee's accumulated vacation balance in an amount equal to the
13 unpaid suspension. The employee who is being disciplined must have at least forty (40) hours of
14 vacation in their vacation bank before discipline is issued and the suspension may not exceed five
15 (5) working days.

16

17 If the Appointing Authority has reason to reprimand an employee, it shall be done in such a
18 manner that will not embarrass the employee before other employees, supervisors, or the public.
19 Oral reprimands shall be identified as such to the employee.

1 When any disciplinary action more severe than an oral reprimand is intended, the Appointing
2 Authority shall, before or at the time such action is taken, notify the employee and the Association
3 in writing of the specific reason(s) for such action.

4 Section 4. Investigatory Leave. The Appointing Authority/designee may place an employee who
5 is the subject of a disciplinary investigation on an investigatory leave with pay provided a
6 reasonable basis exists to warrant such leave. The Appointing Authority shall, as soon as
7 practicable upon placing an employee on investigatory leave, notify the employee and the
8 Association in writing of the reason(s) for such action and provide the name of an agency contact
9 person. If the investigatory leave extends past thirty (30) days, the employee shall be notified of
10 the reason(s) for the continuance of the leave including the status of the investigation.

11 Section 5. Discharge of Employees. The Appointing Authority shall not discharge any employee
12 without just cause. If the Appointing Authority believes there is just cause for discharge, the
13 employee and the Association will be notified, in writing, that the employee is to be discharged
14 and shall be furnished with the reason(s) therefore, and the effective date of the discharge. The
15 Appointing Authority shall notify the employee that he/she may request an opportunity to hear an
16 explanation of the evidence against him/her and to present their ~~his/her~~ side of the story and is
17 entitled to Association representation at such meeting. The right to such meeting shall expire at
18 the end of the next scheduled work day of the employee after the notice of discharge is delivered
19 to the employee, unless the employee and the Appointing Authority agree otherwise. The
20 discharge shall not become effective during the period when the meeting may occur. The
21 employee shall remain in ~~his/her~~their normal pay status during the time between the notice of
22 discharge and the expiration of the meeting. However, if the employee for any reason was not in
23 pay status at the time of the notice of discharge, this shall not apply. All employees, no matter if

1 they are in or out of pay status at the time they received notice of discharge, shall be in pay status
2 for the actual time they spend in the above-mentioned meeting.

3 The Association shall have the right to take up a discharge at the second step of the Grievance
4 Procedure and the matter shall be handled in accordance with this procedure, if so requested by
5 the Association.

6 An employee found to be unjustly discharged shall be reinstated in accordance with the conditions
7 agreed to between the parties if appropriate or the decision of the Arbitrator.

8 **Section 6. Unclassified Employees.** The termination of unclassified employees is not subject to
9 the arbitration provisions of this Agreement, unless otherwise specified in this Agreement. When
10 practicable, the Appointing Authority shall notify a temporary unclassified employee a minimum of
11 fourteen (14) days prior to the scheduled end of their appointment as to whether the position will
12 be: ended as scheduled, converted to classified, or extended in accordance with the contract and
13 statute. However, such provision shall not be grievable or arbitrable.

14 **Section 7. Personnel File.** Initial minor infractions, irregularities, or deficiencies shall first be
15 privately brought to the attention of the employee and, if corrected, shall not be entered into the
16 employee's personnel file.

17 Upon the employee's request, a "letter of expectation," which is not discipline, may be removed
18 from the personnel file, provided that the employee has performed satisfactorily for six (6) months
19 from the date of the "letter of expectation."

20 An oral reprimand shall not become a part of an employee's personnel file. Investigations which
21 do not result in disciplinary actions shall not be entered into the employee's personnel file.

1 Each employee shall be furnished with a copy of all evaluative and disciplinary entries into
2 their personnel file and shall be entitled to have their written response included
3 therein. All disciplinary entries, except discharge, in the employee's personnel file shall state the
4 corrective action expected of the employee.

5 Upon request of the employee, a written reprimand shall be removed from the employee's
6 personnel file provided that no further disciplinary action has been taken against the employee for
7 a period of eighteen (18) months following the date of the written reprimand. Upon
8 request of the employee, a written record of a suspension of ten (10) days or less shall be
9 removed from the employee's personnel file provided that no further disciplinary action has been
10 taken against the employee for a period of three (3) years following the beginning date of the
11 written suspension. Discipline that becomes eligible for removal, based upon this provision, shall
12 not be used as a basis for any subsequent discipline of the employee.

13 The contents of an employee's personnel file shall be disclosed to them upon request and
14 to the employee's Association Steward upon the written request of the employee. The written
15 request authorizing the Association Steward access to the file shall not be placed in the
16 employee's personnel file. In the event a grievance is initiated under Article 9, the Appointing
17 Authority shall provide a copy of any items from the employee's personnel file upon the request of
18 the employee or the Association, with any copying costs paid in advance by the employee or the
19 Association. However, up to two (2) copies or a digital copy, at the discretion of the agency,
20 of such material shall be without cost to the employee or Association.

21 Only the employee's personnel file may be used as evidence in any disciplinary action or hearing.
22 This does not limit, restrict, or prohibit the Appointing Authority from submitting supportive

1 documentation or testimony, either oral or written, in any disciplinary hearing, nor does it so limit
2 the Association.

3 Documentation regarding wage garnishment action against an employee shall not be placed in the
4 employee's personnel file.

5 Section 8. Loudermill Hearing. If the intent of the Appointing Authority is to suspend or discharge
6 an employee they shall first notify the employee that they may request an opportunity to hear an
7 explanation of the evidence against them and to present their side of the story and is entitled to
8 Association representation at such meeting. The right to such meeting (Loudermill Hearing) shall
9 expire at the end of the next scheduled work day of the employee after the notice of a suspension
10 or discharge is delivered to the employee, unless the employee and the Appointing Authority
11 agree otherwise. The discipline shall not become effective during the period when the meeting
12 may occur. The employee shall remain in their normal pay status during the time between the
13 notice of discipline and the expiration of the meeting.

Formatted: Font: 12 pt

Formatted: Font: 12 pt

Formatted: Font: Bold, Underline, Font color: Red

14 ARTICLE 9 - GRIEVANCE PROCEDURE

15 Section 1. Intent. The purpose of this procedure is to secure, in the easiest and most efficient
16 manner, resolution of grievances. For the purpose of this Agreement, a grievance shall be defined
17 as a dispute or disagreement as to the interpretation or application of any term or terms of this
18 Agreement.

19 Section 2. Operating Terms, Time Limits, and General Principles.

20 A. Operating Terms:

21 1. The term "days" shall mean calendar days, unless otherwise specified.

2. The term "employee" shall mean an individual or group of employees, or the Association, as long as the individual or group of employees are members of the bargaining unit.
3. The term "Association Steward" shall mean those individuals designated by the Association in accordance with Section 2C of this Article and in Article 7, Association Rights, Sections [6A](#) and [6C](#).

B. Time Limits:

1. If a grievance is not presented on behalf of the employee within a time limit set forth in this Article, it shall be considered waived. If a grievance is not appealed to the next step within the specified time limit, or agreed extension thereof, it shall be considered as settled on the basis of the Appointing Authority or designee's last answer.
2. It is expected that the Appointing Authority shall respond to the grievance in a timely manner. However, if no response is received, then the Association may move the grievance to the next level.
3. The time limits in each step may be extended by mutual written agreement of the Appointing Authority or designee and the Association at each step.
4. By the mutual agreement of the Association and the Appointing Authority, the parties may waive Steps 1 and/or 2.

C. General Principles:

1. **Grievance Files.** Grievance files shall be maintained separately from official personnel files.
2. **Non-Precedence.** Upon mutual written agreement, a grievance may be withdrawn at any step without establishing a precedent.

- 1 3. **Disclosure.** Upon request, both the Association and the Appointing Authority agree to
2 disclose all documents and information which a party intends to introduce at the hearing,
3 which may include all investigative data on employees after the investigation is completed,
4 and a listing of possible witnesses, to each other, prior to arbitration. Any costs involved in
5 reproducing documents shall be borne by the party requesting disclosure.
- 6 4. **Meetings.** Meetings at all grievance steps will be established by mutual agreement
7 between the Association and the Appointing Authority.
- 8 5. **Release Time.** The Association Steward(s) and the grieving employee(s) as specified in 6
9 below shall be allowed a reasonable amount of time without loss of pay during working
10 hours to investigate and present the employee's grievance(s) to the Appointing Authority.
11 However, reasonable time off without loss of pay shall not include travel time if the travel
12 time to and from exceeds thirty (30) minutes. Notwithstanding the foregoing, the Chief
13 Association Steward and the Chief designee in each greater Minnesota Region shall be
14 allowed up to one hour and thirty minutes travel time for the purposes described herein.
15 The Association Steward(s) involved and the grieving employee shall not leave work or
16 disrupt departmental routine to investigate and present grievances without first requesting
17 permission from their immediate supervisor(s), which shall not be unreasonably withheld.
- 18 Regardless of the step, any Association steward who is participating as a steward in training
19 must secure time off to participate by use of vacation, compensatory time or leave without
20 pay. Refer to letter dated August 20, 1999 located in the letters section of this contract,
21 letter number 2.
- 22 6. **Association Stewards.** The Association may designate bargaining unit employees to
23 function as Association Stewards for departments represented within each Region.

1 Association Steward(s) shall have the authority to carry grievances within the Region,
2 provided such representation is consistent with the security, rehabilitation and
3 confidentiality needs of the Appointing Authority.

4 The following individuals may participate in Steps 1 and 2:

5 Step 1: Up to two (2) Association Stewards with or without the grieving employee.

6 Step 2: Up to three (3) Association Stewards with or without the grieving employee.

7 An Association staff person or officer shall be authorized to carry grievances in concert
8 with or as substitute for the Association Steward.

9 7. **Fees and Expenses.** The fees and expenses for the Arbitrator's services and proceedings
10 shall be borne by the losing party. In the event of a split decision, the charges to the
11 parties shall be determined by the Arbitrator. However, each party shall be responsible for
12 its own witnesses' and representatives' compensation, expenses, and fees. If either party
13 desires a verbatim record of the proceedings, it may cause such a record to be made,
14 provided it pays for the record. If both parties desire a verbatim record of the proceedings,
15 the cost shall be shared equally.

16 8. **Implementation.** Within a reasonable period of time after the grievance settlement or
17 arbitration award, the settlement or award shall be implemented.

18 9. **Grievances.** Grievances arising under Article 16 (Vacancies, Filling of Positions) shall be
19 filed with the Appointing Authority in which the vacancy occurred.

1 **Section 3. Procedure.**

2 **Informal.** An employee who has a grievance may bring it to their supervisor's attention
3 orally, indicating that it is a grievance. The employee may discuss the grievance with their
4 supervisor in an attempt to reach a satisfactory resolution.

5 **Formal**

6 **Step 1.** If the Association wishes to initiate a formal grievance, it shall be reduced to writing,
7 setting forth the nature of the grievance, the facts upon which it is based, the section(s) of the
8 Agreement allegedly violated, and the relief requested, and filed with the immediate supervisor's
9 supervisor. All grievance(s) shall be filed within twenty-one (21) calendar days after the
10 occurrence of the event giving rise to the grievance or within twenty-one (21) calendar days after
11 the grievant, through the use of reasonable diligence, should have had knowledge of the event.

12 Within ten (10) calendar days after receiving the written grievance, the grievant's immediate
13 supervisor's supervisor or designated Appointing Authority Representative and the Association
14 Steward(s) shall arrange a meeting with or without the grievant, and attempt to resolve the
15 grievance. The immediate supervisor's supervisor or designated Appointing Authority
16 Representative shall give their written answer to the designated Association Steward within
17 ten (10) calendar days of the meeting. The Association may appeal the grievance in writing to Step
18 2 within ten (10) calendar days after the written answer is given or due.

19 **Step 2.** Within ten (10) calendar days following the receipt of a grievance appealed in writing from
20 Step 1, the Appointing Authority or designee shall arrange a meeting with the Association's
21 Steward(s) in an attempt to resolve the grievance.

1 Within ten (10) calendar days following this meeting, the Appointing Authority or designee shall
2 respond in writing to the designated Association Steward stating the Appointing Authority or
3 designee's answer concerning the grievance. If, as a result of the written response, the grievance
4 remains unresolved, the Association may appeal the grievance in writing and within thirty (30)
5 calendar days after the Appointing Authority or designee's written answer is given or due to
6 arbitration by written notice to the Assistant Commissioner of Minnesota Management & Budget
7 (State Labor Negotiator). Any grievance not referred in writing by the Association to arbitration
8 within thirty (30) calendar days after the Appointing Authority or designee's written answer is
9 given or due shall be waived. The Arbitrator shall hear the grievance at a scheduled meeting
10 subject to the availability of the Employer and the Association Steward.

11 **Arbitration Panel.** The arbitration proceeding shall be conducted by an Arbitrator to be selected
12 by lot from a permanent panel of six (6) Arbitrators. Prior to October 1 of each even numbered
13 year of the contract, the State Negotiator, or designee, and the Association may, by mutual
14 agreement, select the members to serve on the permanent panel. If the parties fail to agree, they
15 shall prepare a list of fifteen (15) Arbitrators selected from a list of available Arbitrators supplied
16 by the Bureau of Mediation Services. The members of the permanent panel shall be selected from
17 the list by the following method: the Association and the State Negotiator, or designee, shall each
18 strike a name from the list. The parties shall continue to strike names until the six (6) members of
19 the permanent panel have been selected. If a vacancy on the permanent panel occurs during the
20 life of this Agreement, the vacancy shall be filled by mutual agreement of the State Negotiator, or
21 designee, and the Association. If the parties fail to agree, the vacancy shall be filled from among
22 the remaining names on the original list by the same method of selection detailed above.

23 **Section 4. Arbitrator's Authority.** The Arbitrator shall have no right to amend, modify, nullify,
24 ignore, add to, or subtract from the provisions of the Agreement. The Arbitrator shall consider

1 and decide only the specific issue submitted in writing by the Employer and the Association and
2 shall have no authority to make a decision on any other issue not so submitted to him/her.

3 The Arbitrator shall be without power to make decisions contrary to or inconsistent with or
4 modifying or varying in any way the application of laws, rules, or regulations having the force and
5 effect of law. Except as indicated in Section 5 below, the Arbitrator shall submit his/her decision in
6 writing within thirty (30) days following the close of the hearing or the submission of briefs by the
7 parties, whichever is later, unless the parties agree to an extension. The decision shall be based
8 solely on the Arbitrator's interpretation or application of the expressed terms of this Agreement
9 and the facts of the grievance presented. The decision of the Arbitrator shall be final and binding
10 on the Employer, the Association and the employee(s).

11 **Section 5. Expedited Arbitration for Written Reprimands and Suspensions of One (1) to Five (5)**
12 **Days.**

13 A. **Grievances Eligible.**

- 14 1. All written reprimands properly appealed to arbitration shall be subject to the expedited
15 procedure of this section.
- 16 2. Suspensions ranging from one (1) to five (5) days and properly appealed to arbitration may
17 be submitted to the expedited procedure of this section upon the mutual agreement of the
18 parties.

19 B. **Expedited Arbitration Panel.** The permanent panel of six (6) arbitrators shall be used. The
20 selection of an arbitrator shall be made randomly.

21 C. **Miscellaneous.**

1. All decisions are final and binding on the parties, but shall not be considered as precedential in any other proceeding or matter.
2. Fees and expenses of the arbitrator shall be borne by the losing party.
3. The hearing shall last no more than three (3) hours unless mutually agreed to by the parties.
4. The expenses for witnesses for either side shall be borne by the party producing such witnesses.

Section 6. Veterans Arbitration Option. If an employee/former employee pursues an appeal procedure under Minn. Stat. 197.46 (or other applicable Veterans' Preference Law), the employee/former employee shall be precluded from making an appeal under the arbitration provisions of this agreement.

ARTICLE 10 - VACATION LEAVE

Section 1. General Conditions.

A. **Eligibility.** All employees except intermittent employees, emergency employees, and temporary employees shall be eligible employees for the purpose of this Article. However, intermittent employees shall become eligible employees for the purposes of this Article after completion of sixty-seven (67) working days in any twelve (12) month period. Temporary unclassified employees appointed for periods longer than six (6) months shall be considered eligible for purposes of this Article. Eligible employees appointed to emergency or temporary status from a layoff status shall continue to be eligible to accrue vacation leave.

1 B. **Crediting and Use of Vacation Upon Entry.** Upon entry into State service, an eligible employee
2 shall be credited with forty (40) hours of vacation leave. If a current employee in State service
3 in a position that is not eligible for vacation is appointed to a MAPE position that is eligible for
4 vacation, he/she shall be credited with forty (40) hours of vacation leave. Such credit shall be
5 reduced proportionately as vacation leave is accumulated. Vacation hours credited upon entry
6 to State service but not offset by accumulated vacation prior to separation from State service
7 shall not be eligible for liquidation. If a current employee in State service is appointed to a
8 MAPE position and that employee has their accumulated vacation leave hours
9 transferred, the employee shall not be credited with additional vacation leave hours. Use is
10 subject to Section 3, Vacation Period, of this Article.

11 **Section 2. Accruals.** All eligible employees shall accrue vacation in accordance with the following
12 rates:

<u>Length of Service Requirement</u>	<u>Rate Per Full Payroll Period</u>
0-5 years	4 working hours
After 5-8 years	5 working hours
After 8-12 years	7 working hours
After 12-18 years	7 1/2 working hours
After 18-25 years	8 working hours
After 25-30 years	8 1/2 working hours
After 30 years	9 working hours

13 Eligible employees being paid for less than a full eighty (80) hour payroll period shall have their
14 vacation accrual pro-rated in accordance with the schedule set forth in Appendix A.

1 Length of service is defined as the length of employment with the State of Minnesota since the last
2 date of hire in a vacation eligible status. Length of service shall be interrupted only by separation
3 because of resignation, termination, discharge for just cause, failure to return upon expiration of a
4 leave of absence, failure to respond to a recall from layoff or retirement.

5 Changes in accrual rates shall be made effective at the beginning of the next payroll period
6 following completion of the specified length of service requirement.

7 Effective July 9, 1975, for purposes of determining an employee's accrual rate, periods of
8 suspension or unpaid non-medical leaves of absence of more than one (1) pay period shall be
9 deducted for purposes of determining an employee's accrual rate; however, periods of paid or
10 unpaid military leave shall not be deducted. This method will be effective only after this date and
11 shall not be used to change any length of service requirements determined prior to that date.

12 Effective February 17, 1994, leave time for service to the Association in any capacity shall not be
13 deducted for purposes of determining an employee's vacation accrual rate.

14 An eligible employee reinstated or reappointed to State service within four (4) years of the date of
15 resignation in good standing or retirement from any branch of Minnesota State government, shall
16 accrue vacation leave with the same credit for length of service that existed at the time of such
17 separation. This method shall not be used to change any length of service requirements
18 determined prior to July 1, 1983.

19 Employees of the University of Minnesota, the Minnesota Historical Society, the Metropolitan
20 Council, and former members of the Minnesota Legislature who transfer or who are appointed to
21 State service within four (4) years of the date of resignation in good standing, ending of
22 ~~his/her~~their Legislative term, or retirement, shall accrue vacation leave with the same credit for
23 length of service that existed at the time of such transfer or separation. Such employees shall

1 begin accruing vacation leave based on this method effective at the beginning of the first payroll
2 period following the date the employee applies.

3 An eligible employee who moves without a break in service to a MAPE position from any other
4 position in any branch of Minnesota State government shall have their accumulated but
5 unused vacation leave transferred, provided that the total amount of accumulated vacation does
6 not exceed two hundred and seventy-five (275) hours.

7 At the discretion of the Appointing Authority, employees who are hired into State service from
8 another public sector employer, including the United States Armed Forces, or from a private sector
9 employer in a position directly related to the employee's current State position, and who were in a
10 vacation eligible position with that employer may be granted length of service credit in an amount
11 up to the length of time employed by the previous employer.

12 Length of service credit shall be subject to the following conditions:

13 1. There must be evidence to establish that the employee was employed by another public
14 sector employer, tribal government, or by a private sector employer in a position directly
15 related to the employee's current State position within four (4) years of the date the State
16 hired the employee; current bargaining unit employees may request consideration for
17 previous employment as described in this paragraph;

18 2. The employee must have been in a vacation eligible position with the previous employer;

19 3. The employee must provide the necessary documentation demonstrating their
20 previous vacation eligibility status;

21 4. The amount of the length of service credit granted is at the discretion of the Appointing
22 Authority.

1 Changes in the accrual rate shall become effective the beginning of the next payroll period
2 following the Appointing Authority's approval of the adjusted rate and shall not be retroactive.

3 Employees may accumulate unused vacation leave to any amount provided that once during each
4 fiscal year the employee's accumulation must be reduced to two hundred seventy-five (275) hours
5 or less. If this is not accomplished on or before the last day of the fiscal year, the amount of
6 vacation shall be automatically reduced to two hundred seventy-five (275) hours at the end of the
7 fiscal year.

8 Employees on a military leave under Article 14 shall earn vacation leave as though actually
9 employed without regard to the maximum accumulation set forth above. Vacation earned in
10 excess of the maximum accumulation shall be taken within two (2) years of the date the employee
11 returns from the military leave.

12 Vacation leave hours shall not be used during the payroll period in which the hours are accrued.

13 Section 3. Vacation Period. Every reasonable effort shall be made by the Appointing Authority to
14 schedule employee vacations at a time agreeable to the employee insofar as work unit staffing
15 permits. If it is necessary to limit the number of employees within or among classifications on
16 vacation at the same time and in the event of any conflict over vacation periods, the vacation
17 schedules shall be established on the basis of bargaining unit seniority within the employee's work
18 location. Bargaining unit seniority is defined as an employee's continuous length of service in
19 Association represented positions with the State of Minnesota. Whenever practicable, employees
20 shall submit written requests for vacation at least two (2) weeks in advance of their vacation to
21 their supervisor ~~on forms furnished by the Appointing Authority.~~ When advance written requests
22 are impracticable, employees shall secure the approval of their supervisor by telephone or other

1 means at the earliest opportunity. Supervisors shall respond to all vacation requests promptly and
2 shall answer all written requests in writing.

3 No vacation requests shall be denied solely because of the season of the year, but shall be
4 dependent upon meeting the staffing needs of the agency.

5 When an employee transfers to a new seniority unit or to a work area, or is awarded an interest
6 bid or promotion, previously approved vacation leave must be mutually agreed upon between the
7 employee and the new supervisor.

8 Section 4. Vacation Charges. Employees who utilize vacation shall be charged only for the
9 number of hours that they would have been scheduled to work during the period of absence.
10 Holidays that occur during vacation periods will be paid as a holiday and not charged as a vacation
11 day.

12 Employee vacation accruals earned while on paid leave may be utilized by the employee with the
13 approval of the supervisor without first returning to work.

14 Should an employee become ill or disabled while on vacation, vacation leave shall be changed to
15 sick leave, effective the date of the illness or disability, upon notice to the employee's supervisor.
16 Upon request of the Appointing Authority, such notice shall be accompanied by a medical
17 statement from a medical practitioner and shall be given to the supervisor as soon as possible
18 after the illness or disability occurs.

19 Section 5. Work During Vacation Period. Except during an emergency, no employee will be
20 required to work during their vacation once the vacation request has been approved. The
21 Appointing Authority shall notify the Association of any emergency declaration and of any vacation
22 canceled pursuant to this Section.

Section 6. Vacation Transfer and Liquidation. An employee who transfers from one Appointing Authority to another shall have accumulated vacation leave transferred and such leave shall not be liquidated by cash payment in whole or in part; however, if an employee moves to a vacation-ineligible position, the accumulated vacation leave shall be liquidated by cash payment. Except for employees who are separated from State service prior to completion of six (6) months of continuous service or those separated due to layoff or death, employees who are separated from State service shall have all unused vacation leave and severance pay as described in Article 13 converted to a MSRS Health Care Savings Plan account. The amount converted will be based on their then current rate of pay for all vacation leave and severance pay to their credit at the time of separation. Amounts of combined vacation and severance payments of less than five hundred dollars (\$500.00) shall be paid in cash. Employees who are laid off shall be compensated in cash at their then current rate of pay for all vacation leave to their credit at the time of layoff. However, in no case shall the amount of vacation liquidated exceed two hundred sixty (260) hours except in case of death. Employees who are laid off and are unable to reduce their accumulated vacation below two hundred sixty (260) hours prior to their layoff date shall have hours in excess of two hundred sixty (260) restored to their credit upon reinstatement, recall or reemployment. Upon the mutual agreement of the employee and the supervisor, seasonal employees shall be allowed to liquidate all, none, or a portion of their accumulated vacation balances in cash prior to their seasonal or temporary layoff.

ARTICLE 11 - HOLIDAYS

Section 1. Eligibility. All employees in the bargaining unit covered by this Agreement except intermittent, emergency and temporary employees, shall be eligible for purposes of this Article. Temporary unclassified employees appointed for periods longer than six (6) months shall be

1 considered eligible for purposes of this Article. Eligible employees appointed to emergency or
2 temporary status from layoff status shall continue to be eligible for purposes of this Article.

3 **Section 2. Observed Holidays.** The following days shall be observed as paid holidays for all
4 eligible employees:

- 5 New Year's Day
- 6 Martin Luther King Jr. Day
- 7 Presidents' Day
- 8 Memorial Day
- 9 Independence Day
- 10 Labor Day
- 11 Veterans Day
- 12 Thanksgiving Day
- 13 Day After Thanksgiving
- 14 Christmas Day
- 15 Floating Holiday

16 All eligible employees shall receive one (1) floating holiday each fiscal year of the Agreement. The
17 employee must request the floating holiday at least fourteen (14) calendar days in advance. The
18 supervisor may waive the fourteen (14) day advance notice if staffing needs permit. The
19 Appointing Authority may limit the number of employees that may be absent on any given day
20 subject to the operational needs of the Appointing Authority. Floating holidays may not be
21 accumulated or paid off.

22 A. **Continuous Operations.** Except for employees working where seven (7) day a week schedules
23 are in effect, when any of the above holidays fall on a Saturday, the preceding Friday shall be

observed as the holiday; and when any of the above holidays fall on a Sunday, the following Monday shall be observed as the holiday.

Where seven (7) day a week schedules are in effect, the actual holiday shall be observed as a holiday for employees working within such schedule.

B. **Holidays on Days Off**. When any of the above holidays fall on an employee's regularly scheduled day off, and the Appointing Authority does not choose to pay the holiday in cash, the employee may choose to receive the holiday as vacation or compensatory time. The employee must be eligible to accrue and use vacation under the provisions of Article 10 in order to choose to receive payment in the form of vacation.

C. **Substitute Holidays**. The Appointing Authority may, after consultation with the Association, designate alternate days for the observance of Veterans Day and Presidents' Day.

Section 3. Holiday Pay Entitlement. To be entitled to receive a paid holiday, an eligible employee must be in payroll status on the normal work day immediately preceding and the normal work day immediately following the holiday(s). Payroll status shall be defined as follows: actually working, on paid vacation, paid sick leave, compensatory time off, or on a paid leave of absence.

Any eligible employee who dies on a holiday or holiday weekend shall be entitled to be paid for the holiday(s).

Section 4. Holiday Pay. Holiday pay shall be computed at the employee's normal day's pay (an employee's regular hourly rate of pay multiplied by the number of hours in their normal work day) and shall be paid in cash. Eligible employees who normally work less than full-time shall have their holiday pay pro-rated in accordance with the schedule set forth in Appendix B.

With the approval of [their](#) supervisor, part-time employees may be allowed to arrange their work schedules in payroll periods that include a holiday, to avoid any reduction in salary due to a loss of hours because of the pro-ration of holiday hours.

If the Appointing Authority does not choose to pay the holiday in cash, the employee may choose to receive the holiday as vacation or compensatory time. The employee must be eligible to accrue and use vacation under the provisions of Article 10 in order to choose to receive payment in the form of vacation.

Section 5. Work on a Holiday. At the Appointing Authority's discretion, any employee who works on a holiday shall be paid in cash at the employee's appropriate rate for all hours worked in addition to the holiday pay provided for in Section 4 above.

Section 6. Religious Holidays. In accordance with M.S. 15A.22, any employee who observes a

Section 6. Religious Holidays. In accordance with M.S. 15A.22, any employee who observes a

Section 6. Religious Holidays. In accordance with M.S. 15A.22, any employee who observes a

Section 6. Religious Holidays. In accordance with M.S. 15A.22, any employee who observes a

Section 6. Religious Holidays. In accordance with M.S. 15A.22, any employee who observes a

religious holiday on a day that does not fall on a Sunday, a legal holiday, or a holiday listed in Section 2 above, shall be entitled to that day off to observe the religious holiday. Time to observe religious holidays shall be taken without pay except where the employee has sufficient accumulated vacation leave, floating holiday leave, accumulated compensatory time or, by mutual consent is able to make up the time. Employees shall notify the Appointing Authority at least five (5) working days prior to the leave.

ARTICLE 12 - SICK LEAVE

Section 1. Sick Leave Accumulation. Employees, except for emergency, temporary, and intermittent employees shall accrue sick leave at the rate of four (4) hours per pay period of continuous employment beginning with their date of eligibility. Intermittent employees shall become eligible for sick leave after completion of sixty-seven (67) working days in any twelve (12) month period. Temporary unclassified employees appointed for periods longer than six (6) months shall be considered eligible for purposes of this Article. Eligible employees appointed to emergency or temporary status from layoff status shall continue to be eligible to accrue and use sick leave.

Employees on a military leave under Article 14 shall earn and accrue sick leave as though actually employed, pursuant to Minn. Stat. 192.26.

An employee who transfers or is transferred to another Appointing Authority without an interruption of service shall carry forward accrued and unused sick leave.

An eligible employee who moves to a MAPE position without a break in service from any other position in any branch of Minnesota State government shall have their accumulated sick leave balance transferred.

Employees being paid for less than a full eighty (80) hour pay period shall have sick leave accruals pro-rated in accord with Appendix C.

Section 2. Sick Leave. The employee shall notify the Appointing Authority of any illness at or before their normally scheduled starting time.

Employees utilizing leave under this Section shall furnish a statement from a medical practitioner upon the request of the Appointing Authority when the Appointing Authority has reasonable

cause to believe that an employee has abused or is abusing sick leave. The abuse of sick leave may constitute just cause for disciplinary action.

The Appointing Authority may also request a statement from a medical practitioner if the Appointing Authority has reason to believe the employee is not fit to work or has been exposed to a contagious disease which endangers the health of other employees, clients, or the public.

Employees returning from extended sick leave shall notify the Appointing Authority within a reasonable amount of time prior to returning to work.

Section 3. Sick Leave Use. An employee shall be granted sick leave with pay to the extent of their accumulation for absences necessitated by the following conditions:

A. **Employee.**

1. Illness or disability.
2. Medical, chiropractic, or dental care.
3. Exposure to contagious disease so that the employee's attendance on duty may endanger the health of fellow employees or the public.
4. Upon request of the employee, a birth mother shall be allowed to use six (6) weeks or more, if certified as necessary by a medical provider, of accumulated sick leave for the birth of a child.
5. Employees with a disability, as defined by the Americans with Disabilities Act, requiring the use of a service animal may use sick leave and/or vacation leave to attend the initial training for service animal handling. Employees with a disability, as defined by the Americans with Disabilities Act (ADA), who require attendance at a customarily required

1 and professionally administered initial training or orientation concerning the use of an
2 assistive device related to their disability, may use vacation and/or sick leave for
3 attendance. Employees who do not have sufficient leave accruals to attend ~~the such~~ initial
4 trainings or orientations for service animal handling shall be credited with up to forty (40)
5 hours of ~~vacation~~ leave per fiscal year to be used for this purpose. Such credit shall not
6 apply in cases where the Appointing Authority provides the training or orientation, and
7 such credit shall be reduced proportionately as vacation and sick leave is accumulated. At
8 the discretion of Minnesota Management and Budget, more than forty (40) hours may be
9 credited.

10 B. **Others.** Sick leave shall also be granted with pay for the following reasons.

11 1. Illness of the following persons:

12 employee's spouse, dependent children, adult children, stepchildren, foster children,
13 (including wards and children for whom the employee is the legal guardian, parent,
14 stepparent), grandparent, father-in-law, mother-in-law, brother or sister, or grandchild for
15 such periods as the employee's attendance may be necessary. Sick leave may also be used
16 for the illness or injury of other family members as provided by state law.

17 2. Illness of a minor child, whether or not the child lives in the employee's household, for
18 such periods as the employee's attendance may be necessary.

19 3. To accompany the employee's spouse, minor or dependent children, stepchildren, and
20 foster children (including wards and children for whom the employee is the legal guardian),
21 to dental or medical appointments for such reasonable periods as the employee's
22 attendance is necessary.

4. To arrange for necessary nursing or hospice care for members of the family as described in paragraphs B(1) and B(2) above regardless of the family member's location of residence. Sick leave for this reason shall be limited to not more than five (5) days.

5. Birth or adoption of a child. Sick leave for this reason shall be limited to not more than five (5) days.

6. With prior notice, an employee may use sick leave to accompany a parent to a medical and/or dental appointment.

In addition, the expanded law also allows employees to use sick leave for the purposes of

In addition, the expanded

law also allows employees to use sick leave for the purposes of obtaining assistance or providing assistance to a relative as named above because of sexual assault, domestic abuse, or stalking.

The employer may limit the use of personal sick leave for the reasons listed above to a cap of 160 hours in any 12 month period.

Formatted: Font: 12 pt

Formatted: Font: 12 pt

~~D.C.~~ **Safety Leave.** Sick leave may be used for safety leave for the employee or the employee's relatives as provided by state law.

~~E.D.~~ **Bereavement Leave.** The use of a reasonable amount of sick leave shall be granted in cases of death of the spouse, the domestic partner (same and opposite sex), parents and grandparents of the spouse or parents/step parents, grandparents, guardian, children, grandchildren, brothers, sisters, stepbrothers, stepsisters, wards, or stepchildren of the employee. In addition, sick leave, limited to eight (8) hours, shall be granted in the case of the death of a parent of the employee's minor child. The supervisor shall make a reasonable effort to adjust the hours of an employee in order to permit ~~his/her~~their attendance at the funeral of a co-worker.

1 In no event shall sick leave with pay be granted beyond the extent of an employee's accumulation.

2 However, upon request to the Appointing Authority, employees who are eligible to accrue sick
3 leave, but who do not have sufficient accruals to take leave for bereavement of the family
4 members identified above, shall be credited with a reasonable amount of sick leave, not to exceed
5 forty (40) hours per fiscal year for this purpose. Such credit shall be reduced proportionally as sick
6 leave is accumulated.

7 Employee sick leave accruals earned while on paid leave may be used by the employee with the
8 approval of the supervisor without returning to work prior to such use.

9 **Section 4. Sick Leave Charges.** An employee using sick leave shall be charged for only the number
10 of hours they were scheduled to work during the period of the sick leave. Holidays that
11 occur during sick leave periods will be paid as a holiday and not charged as a sick leave day.
12 Employees who, because of the nature of their job, schedule their own time shall be limited to a
13 maximum of eight (8) hours of sick leave for each work day.

14 An employee incurring an on the job injury shall be paid the employee's regular rate of pay for the
15 remainder of the work shift. Any necessary sick leave charges shall not commence until the
16 employee's first scheduled work day following the injury.

17 **Section 5. Reinstatement of Sick Leave.** An eligible employee who is reinstated or reappointed to
18 State service within four (4) years of the date of resignation in good standing, or retirement shall
19 have their accumulated but unused sick leave balance restored and posted to their
20 credit in the records of the employing department provided such sick leave was accrued in
21 accordance with the personnel rules or the provisions of this Agreement.

22 An employee who receives severance pay, and returns to State service within four (4) years of the
23 date of resignation in good standing or retirement, shall have his/her/their sick leave balance

Commented [CJE(1): Tracking doc placement was based off of original proposal –this placement makes sense based on modified language.

Formatted: Font: 12 pt

Formatted: Font: 12 pt

Formatted: Font: 12 pt

Formatted: Font: 12 pt

1 restored at sixty percent (60%) of the employee's first nine-hundred (900) hours of accumulated
2 but unused sick leave, plus eighty-seven and one-half percent (87½%) of the employee's
3 accumulated but unused sick leave in excess of nine-hundred (900) hours.

4 Upon request, employees of the legislative branch who transfer or who are appointed to State
5 service within four (4) years of the date of resignation in good standing or retirement shall have
6 accumulated unused sick leave posted to the employee's credit provided such sick leave was
7 accrued in accordance with the personnel rules or the provisions of this Agreement.

8 **ARTICLE 13 - SEVERANCE PAY**

9 **Section 1. Eligibility.**

10 An employee shall be entitled to severance pay immediately following separation from State

11 An employee shall be entitled to severance pay immediately following separation from State

12 An employee shall be entitled to severance pay immediately following separation from State

13 An employee shall be entitled to severance pay immediately following separation from State

14 An employee shall be entitled to severance pay immediately following separation from State

15 An employee shall be entitled to severance pay immediately following separation from State

16 An employee shall be entitled to severance pay

17 immediately following separation from State service by reason of:

- 18 • Separation, for reasons other than discharge, following five (5) years of continuous State
19 service, and who is immediately eligible at the time of separation for Medicare;
- 20 • Separation, for reasons other than discharge, following ten (10) years of continuous State
21 service, and who is immediately entitled at the time of separation to receive an annuity
22 under a State retirement program;

Commented [NA(2)]: Added to address Dave K's concern.
Also reordered in a way that makes more sense.

1 • Separation, for reasons other than discharge, following twenty (20) or more years of

2 continuous State service;

3 • Death;

4 • Layoff, except for seasonal layoff.

5 • .

6 .

7 .

8 Severance pay shall be equal to forty percent (40%) of the employee's first nine hundred (900)

9 hours accumulated but unused sick leave and twelve and one-half percent (12½%) of the

10 employee's accumulated but unused sick leave in excess of nine hundred (900) hours times the

11 employee's regular rate of pay at the time of separation.

12 Employees who have been laid off and received severance pay as a result of the layoff, and are

13 reappointed to state service, are eligible for additional severance upon subsequent separation if

14 they meet the eligibility requirements in Section 1. For the purposes of eligibility, continuous

15 service shall include time served since the last date of hire, including the period of layoff.

16 Employees who separate from state service and receive severance pay as a result of meeting the

17 continuous state service requirement described in Section 1, and are reappointed to state service

18 are considered to have met the continuous service requirement for future severance payment.

19 Should any employee who has received severance pay be subsequently reappointed to State

20 Service, eligibility for future severance pay shall be computed upon the difference between the

21 amount of accumulated but unused sick leave restored to the employee's credit at the time the

employee was reappointed and the amount of accumulated but unused sick leave at the time of the employee's subsequent eligibility for severance pay.

Section 2. Health Care Savings Plan. Employees who, for reasons other than layoff or death, are eligible to receive severance pay will have one hundred percent (100%) of severance pay, as defined in Section 1 above, and one hundred percent (100%) of vacation pay converted to an MSRS health care savings plan account. Employees who do not meet the requirements for the health care savings plan account, or whose combined severance and vacation pay totals less than five hundred dollars (\$500) will continue to receive their severance and vacation payments in cash. See article 10 section 6 for vacation transfer to severance guidelines.

ARTICLE 14 - LEAVES OF ABSENCE

Section 1. General Conditions. Except as otherwise provided in this Agreement, request for leave shall be made by employees prior to the beginning of the period(s) of absence. Upon request of the employee, authorization for or denial of a leave of absence shall be furnished to the employee in writing by their supervisor. All requests for a leave of absence shall be answered by the supervisor promptly and shall include, upon request by the employee, a statement of the Appointing Authority's intent regarding whether or not the employee's position will be filled permanently. No leave of absence request shall be unreasonably denied and the reasons for a denial shall be given to the employee upon request. No employee shall be required to exhaust their accumulated vacation leave prior to an extended leave of absence.

Some leaves provided for in this Agreement may also qualify for federal Family and Medical Leave Act (FMLA) status.

1 An employee on an approved leave of absence is required to contact the Appointing Authority if
2 an extension is being requested. Failure to contact the Appointing Authority about an extension
3 prior to the end of the approved leave period shall be deemed to be a voluntary resignation and
4 the employee shall be severed from state service.

5 Accrual of vacation and sick leave benefits shall continue during the period of a leave of absence
6 with pay. If an employee is granted leave without pay, they will not be credited with
7 vacation or sick leave accruals for the period of leave without pay unless otherwise indicated.

8 When the Appointing Authority approves an unpaid leave of absence for an employee, the
9 Appointing Authority shall advise the employee in writing of the steps the employee must take to
10 continue insurance coverage.

11 **Section 2. Leaves With Pay.** Paid leaves of absence granted under this Article shall not exceed the
12 employee's work schedule. Statutory leaves are listed in Appendix M.

13 A. **Military Reserve Training.** In accordance with Minn. Stat. 192.26, up to fifteen (15) working
14 days leave per calendar year shall be granted to members of the National Guard or military or
15 naval reserves of the United States or of the State of Minnesota who are ordered or authorized
16 by the appropriate authorities to engage in training or active service. The employee shall make
17 every reasonable effort to promptly inform the Appointing Authority of the dates of duty upon
18 receiving any notification of duty. Such notice must occur within three (3) calendar days of the
19 employee's knowledge of the need for the leave.

20 B. **Jury Duty.** Leave shall be granted for selection of and service upon a jury. Employees whose
21 scheduled shift is other than a day shift shall be reassigned to a day shift during the period of
22 service upon a jury. When not impaneled for actual service and only on call, the employee

1 shall report to work. Whenever practicable, the employee shall notify the Appointing

2 Authority at least fourteen (14) days prior to his/her/their scheduled jury duty.

3 C. **Court Appearance.** Leave shall be granted for appearance before a court, legislative
4 committee, or other judicial or quasi-judicial body in response to a subpoena or other direction
5 of proper authority for job related purposes other than those instituted by the employee or
6 the Association. Leave shall also be granted for attendance in court in connection with an
7 employee's official duty, which shall include any necessary travel time. Such employee shall be
8 paid the employee's regular rate of pay but shall remit to their Appointing Authority the
9 amount received, exclusive of court-paid expenses, for serving as a witness, as required by the
10 court.

11 D. **Voting Time.** Any employee who is entitled to vote in any statewide primary, Presidential
12 primary, general election, tribal election, or in an election to fill a vacancy in the office of a
13 representative in Congress or in the office of state senator or state representative may absent
14 himself/herself from work for the purpose of voting during such election day, provided the
15 employee has made prior arrangements for such absence with their immediate
16 supervisor.

17 E. **Educational Leave.** Leave shall be granted for educational purposes if such education is
18 required by the Appointing Authority.

19 F. **Emergency Leave.** The Commissioner of Minnesota Management & Budget, after consultation
20 with the Commissioner of Public Safety, may excuse employees from duty with full pay in the
21 event of a natural or man-made emergency if continued operation would involve a threat to
22 the health or safety of the individuals.

1 G. **Leave to Serve as an Election Judge.** Upon twenty (20) calendar days advance request, leave
2 shall be granted for purposes of serving as an election judge in any election.

3 H. **Transition Leave as a Result of Layoff.** At the Appointing Authority's discretion, an employee
4 under notice of permanent layoff may continue in payroll status for up to eighty (80) hours of
5 paid leave prior to [their](#) date of layoff. Such leave shall not be subject to the provisions
6 of Section 5, Reinstatement After Leave, of this Article.

7 I. **Transition Leave as a Result of Non-Certification.** An employee who is non-certified from one
8 Appointing Authority and who has rights back to return to a previous position with another
9 Appointing Authority may be placed on paid transition leave by that receiving Appointing
10 Authority for up to forty (40) hours from the effective date of the non-certification.

11 J. **Investigatory Leave.** See Article 8, Section 4.

12 K. **Paid Administrative Leave.** At the Appointing Authority's discretion, an employee may be
13 placed on paid administrative leave for up to thirty (30) calendar days when the employee has
14 been involved in a critical incident or when [their](#) continued presence in the workplace
15 poses a risk to the employee or the organization. The Association will be provided with
16 notification at the time the employee is placed on the leave. The Commissioner of Minnesota
17 Management & Budget may authorize the leave to be extended for a period not greater than
18 another thirty (30) calendar days. Any extension(s) of longer duration must be mutually
19 agreed to between the Appointing Authority and the Association. At the request of the
20 Association, the Appointing Authority will provide information to the Association regarding the
21 status of the employee on the leave. It is the Appointing Authority's policy to return an
22 employee to active duty status as soon as it is practical and prudent.

23 L. **Leave to Participate in Labor-Management Committees.** See Article 32, Section 2.

M. **Blood Donation Leave.** Leave shall be granted to an employee who participates in an

Appointing Authority-sponsored blood drive.

N. **Volunteer Firefighters and Rescue Workers.** See Appendix M.

O. **Paid Parental Leave.**

1. **Length of Leave.** Paid parental leaves of absence of up to six (6) consecutive weeks shall be granted to eligible state employees who request such leave following the birth or adoption of a child.

2. **Eligibility.** Employees are eligible if they meet eligibility criteria for Family and Medical Leave Act ("FMLA") leave, which generally means the employee has been employed by the Employer for twelve (12) months and has worked at least 1,250 hours during the year immediately preceding the leave. Paid parental leave ("PPL") is available to employees who experience the following qualifying events:

- an employee or their spouse/partner gives birth to the employee's child;
- a child is placed in the employee's home for adoption; or
- a child is placed in the employee's home to adjudicate parentage in cases of surrogacy when the employee is the intended parent.

3. **Use.** Eligible employees must complete PPL within six (6) months of the qualifying event. At the Appointing Authority's discretion, employees may be allowed intermittent or reduced schedule use of leave, which must be completed within twelve (12) months of the qualifying event. PPL not used within the required timeframe shall not be carried over or cashed out.

4. **Interaction with Other Leaves.** Paid parental leave will run concurrently with any unpaid leave(s) that parents may be entitled to under other provisions of this Agreement or provided

1 by law. Employees shall not receive other types of paid leave provided by this Agreement

2 (e.g., sick, vacation, compensatory time) for hours for which they are receiving PPL.

3 **Section 3. Unpaid Leaves of Absence.** Statutory leaves are listed in Appendix M.

4 A. **Unclassified Service.** Leave may be granted to any classified employee to accept a position
5 in the unclassified service of the State of Minnesota.

6 B. **Educational Leave.** Leave may be granted to an employee for educational purposes.

7 C. **Military Leave.** In accordance with Minn. Stat. 192.261, Subd. 1, and federal law, leave
8 shall be granted to an employee who voluntarily or involuntarily enters into active military
9 service, active duty for training, initial active duty for training, inactive duty training, or full-
10 time National Guard duty in the armed forces of the United States for the period of military
11 service, not to exceed five (5) years, plus such additional time as the employee may be
12 required to serve pursuant to law. Leave time for service in the military shall be considered
13 as paid leave for purposes of vacation leave and sick leave accrual.

14 Employees requesting such leave shall notify their immediate supervisor as soon as
15 possible of the need for such leave. Such notice must occur within three (3) calendar days
16 of the employee's knowledge of the need for such leave.

17 At an employee's request, an employee on unpaid military leave shall be allowed to
18 supplement such leave with vacation leave in accordance with law. Any vacation leave
19 used must have been accumulated prior to the start of the military leave. Prior to taking
20 military leave, the employee shall be allowed a reasonable amount of time to meet with
21 Human Resources to discuss and explain the rights and benefits available to the employee

and his or her family while on military leave. At the request of the employee, a union steward or Association representative may be present.

D. **Association Leave.** Upon advanced written request of the Association, leave shall be granted to employees who are elected or appointed by the Association to serve on the Association's Master Negotiating Team. An employee may use vacation time, compensatory time, or a holiday for this purpose, at the employee's discretion. Leave time for service on the Association's Master Negotiation Team shall be considered as paid leave for purposes of vacation and sick leave accrual, and holiday pay entitlement.

Association Representatives or other employees who may be elected or appointed by the Association to perform duties for the Association shall be granted time off, provided the granting of such time off does not adversely affect the operations of the employee's department or agency. Such leave shall not be unreasonably withheld. Upon the written request of the Association, leave shall be granted to employees who are elected officers or appointed full-time representatives of the Association. Annually, the Appointing Authority may request the Association to confirm the employee's continuation on Association leave. Leave time for service to the Association shall not be deducted for purposes of determining an employee's vacation accrual rate.

Association board members who are currently State employees and not on full-time leave shall have time spent performing board duties considered as paid leave for purposes of vacation, sick leave and holiday pay eligibility when they are on Association leave.

E. **Parenthood.** Parenthood leaves of absence shall be granted to a birth parent(s) or adoptive parent(s) and who requests such leave in conjunction with the birth or adoption of a child. Requests for parenthood leave shall be submitted at least six (6) weeks in

1 advance of the anticipated due date or adoption date, if possible. However, such leave
2 shall be requested within the first three (3) months following the birth or adoption of a
3 child. Parenthood leave shall commence on the date requested by the employee, and shall
4 continue up to six (6) months. If both parents elect to take Parenthood leave, such leave
5 may be taken either concurrently or consecutively. Such leave must be completed within
6 one (1) year following the birth or adoption of a child. Sick leave or vacation used following
7 the birth or adoption of the child will run concurrently with the six (6) months of
8 Parenthood leave.

9 Such leave may be extended up to a maximum of one (1) year by mutual consent between
10 the employee and the Appointing Authority from the date of the event giving rise to the
11 leave request.

12 F. **Medical.** Upon the request of a permanent employee who has exhausted all accrued sick
13 leave, a leave of absence without pay shall be granted by the Appointing Authority for up
14 to one (1) year because of sickness or injury to the employee. At the request of the
15 employee, this leave may be extended at the discretion of the Appointing Authority. An
16 employee requesting a medical leave of absence shall be required to furnish evidence of
17 disability to the Appointing Authority. When the Appointing Authority has evidence that
18 an employee's absence from duty is unnecessary or if the employee fails to undergo an
19 evaluation or furnish such reports as are required by the Appointing Authority, the
20 Appointing Authority shall have the right to require the employee to return to work on a
21 specified date.

1 G. **Personal Leave**. Leave may be granted upon request of an employee for personal reasons.

2 No such leave shall be granted for the purpose of securing other employment, except as
3 provided in this Article.

4 H. **Political Caucus/Convention**. Upon ten (10) days advance request, leave shall be granted
5 to any employee for the purpose of attending a political caucus/convention. An employee
6 may use vacation leave, compensatory time, or a holiday for this purpose, at the
7 employee's discretion.

8 I. **Related Work**. Leave not to exceed one (1) year may be granted to an employee to accept
9 a position of fixed duration outside of State service which is funded by a government or
10 private foundation grant and which is related to the employee's current work.

11 J. **Unpaid Administrative Leave**. At the Appointing Authority's discretion, an employee may
12 be placed on unpaid administrative leave when the employee is unable to work because of
13 the temporary absence of a license, completed background check, or other credentials
14 required for their position. After verification of reinstatement of license, successful
15 background check or credentials required for the position, the employee shall be
16 reinstated subject to the reinstatement provisions of Section 5, Reinstatement After Leave.
17 For informational purposes, the Association shall be notified at the time the employee is
18 placed on the Unpaid Administrative Leave.

19 ~~K.—~~**Leave for Death or Injury of Military Personnel**. See Appendix M.

20 **Leave for Death or Injury of Military Personnel**. See Appendix M.

21 **Leave for Death or Injury of Military Personnel**. See Appendix M.

22 **Leave for Death or Injury of Military Personnel**. See Appendix M.

Leave for Death or Injury of Military Personnel. See Appendix M.

Leave for Death or Injury of Military Personnel. See Appendix M.

Leave for Death or Injury of Military Personnel. See Appendix M.

Leave for Death or Injury of Military Personnel. See Appendix M.

~~The employee shall notify the Appointing Authority at least twenty-one (21) calendar days prior to the leave.~~

N.K. **Leave for Death or Injury of Military Personnel.** See Appendix M.

O.L. **Leave to Attend Military Ceremonies.** See Appendix M.

Section 4. Cancellation of Discretionary Leaves. Discretionary leaves of absence or extensions of such leaves may be canceled by an Appointing Authority for reasonable cause upon written notice to the employee unless the Appointing Authority agrees in writing at the time the leave is granted that the leave will not be canceled.

Section 5. Reinstatement After Leave. Any employee returning from an approved leave of absence as covered by this Article shall be entitled to return to employment in his/her/their former position or another position in his/her/their former classification/class option or a position of comparable duties and pay, providing such return is in his/her/their former seniority unit. Any employee returning from an approved leave of absence of six (6) months or less shall also be entitled to return within thirty-five (35) miles of the employee's old work location.

Notwithstanding the above, if a layoff occurs during the period that the employee is on an approved leave of absence, such an employee is subject to layoff with full rights and options consistent with the terms of Article 17 of this Agreement. Should an employee on an approved leave of absence be laid off while on leave, that employee's return rights shall be determined by the employee's new work location (if any), chosen as an option under Article 17. Employees

returning from extended leaves of absence of one (1) month or more shall notify their Appointing Authority at least two (2) weeks prior to their return from leave. An employee returning from an unpaid leave of absence shall be returned at the same rate of pay the employee had been receiving at the time the leave of absence commenced plus any automatic adjustments that would have been made had the employee been continuously employed during the period of absence. At the discretion of the Appointing Authority, an employee may terminate ~~his/her~~their leave of absence prior to the previously agreed upon date of expiration of that leave of absence.

ARTICLE 15 - SENIORITY

Section 1. Definitions.

A. **State Seniority.** "State Seniority" is defined as the length of employment with the State of Minnesota since the last date of hire.

B. **Classification Seniority.** "Classification Seniority" is defined as an employee's length of service in a specific job classification with the State of Minnesota, beginning with the date an employee begins to serve a probationary appointment.

1. **Bumping, Demotions, Transfers.** When an employee bumps, demotes or transfers, Classification Seniority in the class to which the employee is bumping, demoting, or transferring, shall include Classification Seniority in all related classes in the same or higher salary range in which the employee has served with the State of Minnesota. For purposes of this section, classes are considered to be in the same salary range if the first two (2) digits of the compensation codes (as listed in Appendix F) are the same, and movement between the classes is a transfer or a demotion.

- 1 2. **Class Options.** "Class Option" is defined as an area of specialization which may require
2 special licensure, certification, or registration and for which a separate selection process is
3 used in making appointments to a classification.
- 4 3. **Related Classes.** "Related Class" is defined as the class or classes which are similar in the
5 nature and character of the work performed and which require similar qualifications.
- 6 4. **Reallocations.** Class seniority for employees whose positions are reallocated to an equal or
7 lower class after July 1, 1981, shall include service in the class from which they were
8 reallocated, regardless of whether or not the class is a related class in accord with this
9 section.
- 10 5. **Trial Period.** An employee who returns to their former classification under the
11 conditions of a trial period (Article 16, Section 7), shall accrue all seniority in the former
12 classification as if continually employed in the former classification.
- 13 C. **Interruptions.** Classification Seniority shall be interrupted only by separation because of
14 resignation, discharge for just cause, non-certification for the initial probationary period,
15 failure to return upon expiration of a leave of absence, failure to respond to a recall from
16 layoff, or retirement.
- 17 Classification Seniority shall not include service in a position in a bargaining unit not
18 represented by the Association. However, Classification Seniority shall include service in a
19 confidential position in accordance with Section 1(B). Classification Seniority shall also include
20 permanent or probationary classified service in the position in bargaining Unit 216 from which
21 the employee was reallocated as a result of a unit determination order from the Bureau of
22 Mediation Services. Time on the seniority unit layoff list and/or approved leave of absence
23 shall not constitute an interruption.

1 D. **Seniority Units.** "Seniority Units" are defined as set forth in Appendix D.

2 **Section 2. Seniority Earned Under Previous Collective Bargaining Agreements.** Employees shall
3 continue to have their seniority calculated as provided under the 1981-1983 collective bargaining
4 agreement or memoranda of understanding except as specifically provided elsewhere in this
5 Agreement.

6 **Section 3. Seniority Rosters.** No later than November 30 and May 31 of each year, the Appointing
7 Authority shall prepare and post seniority rosters on official bulletin boards for each of its seniority
8 units and two (2) copies shall be furnished to the Association Executive Director. Such rosters shall
9 be based on transactions occurring up to and through the pay period closest to October 31 and
10 April 30 respectively of each year. The rosters shall list each employee in the order of
11 Classification Seniority; and reflect each employee's date of Classification Seniority, date of State
12 Seniority, and class title and date for all classes in which the employee previously served. The
13 rosters shall also identify the type of appointment if other than full-time unlimited, and shall
14 include the class option, if any.

15 When two (2) or more employees have the same Classification Seniority dates, seniority positions
16 shall be determined by State Seniority. Should a tie still exist, seniority positions shall be
17 determined by lot.

18 **Section 4. Appeals.** Employees shall have sixty (60) calendar days from the date of the initial
19 posting to notify the Appointing Authority of any disagreements over the Seniority Roster.
20 Thereafter, appeals must be filed with the Appointing Authority within thirty (30) days of the date
21 of posting and are limited to changes since the previous posting. However, errors of fact on the
22 seniority roster may be raised by either party at any time.

ARTICLE 16 - VACANCIES, FILLING OF POSITIONS

Section 1. Definition of Vacancy. A vacancy is defined as a non-temporary (more than 12 months) opening in the classified service which the Appointing Authority determines to fill. A vacancy is not created by reassignment within thirty-five (35) miles to the same classification.

Section 2. Permanent Reassignment. Whenever the Appointing Authority determines to make a permanent reassignment within thirty-five (35) miles, the Appointing Authority shall, before the reassignment is effected, consider (but not be limited to) the following:

- A. The employee's ability to perform the job;
- B. The employee's qualifications to perform the job;
- C. The employee's interest in the job;
- D. The employee's current workload;
- E. The employee's Classification/Class Option Seniority.

Section 3. Job Posting and Interest Bidding. Whenever a vacancy occurs which the Appointing Authority determines to fill, the Appointing Authority shall post the vacancy on bulletin boards in the seniority unit or by electronic posting for a minimum of seven (7) calendar days or through such procedures as are otherwise agreed to between the Association and the Appointing Authority. The job posting shall include: the division, section, classification/class option, employment condition, and location of the vacancy. A copy of the posting shall be furnished to the Association. Upon notice to the Association, the vacancy need not be posted if no one is eligible to bid. The Association may post copies of any electronic postings on their designated Association bulletin board. Permanent non-probationary classified employees in the seniority unit

1 in the same classification/class option may interest bid on the filling of such vacancy by submitting
2 a written application to the Appointing Authority on or before the expiration date of the posting.
3 An employee who is selected for a position through interest bidding shall not be eligible for
4 interest bidding for six (6) months from the date the employee reports to the new position.

5 For informational purposes only: if a vacancy is canceled during or after its posting period, the
6 Appointing Authority shall post the cancellation.

7 The posting of a vacancy shall not be required if the Appointing Authority offers the vacancy to a
8 seniority unit employee who has received notice of permanent layoff from the same or a
9 transferable or higher classification.

10 Vacancies in Junior/Senior Plans shall be posted at both levels of the plan. Interest bids shall be
11 accepted from employees in both classes. Interest bids shall be considered first from employees
12 in the higher class and if there are no interest bids, shall then be considered from employees in the
13 lower class.

14 An employee who is away from their work location on assignment or approved vacation in
15 excess of seven (7) calendar days, may submit an advance interest bid for individual vacancies
16 posted during their absence. The advance interest bid shall indicate the division, section,
17 classification/class option, employment condition and location of the individual position. Such
18 advance interest bid shall be submitted to the Appointing Authority or designee and shall be valid
19 for the period of the absence or four (4) weeks, whichever is less.

20 At the Appointing Authority's discretion and when adequate time permits, positions in the
21 unclassified service may be posted for seven (7) calendar days for informational purposes. No
22 interest bidding is permitted on these unclassified positions. Employees may notify the Appointing

1 Authority that they wish to be considered for the positions, however, non-selection shall not be
2 grievable under Article 9 of this agreement.

3 **Section 4. Filling of Positions.** All eligible employees under Section 3 who have made a timely
4 interest bid, and meet the minimum qualifications, shall be given consideration and may be
5 appointed to the opening prior to the consideration of other non-interest bidding applicants and
6 prior to filling the vacancy through other means. The Appointing Authority shall not be arbitrary,
7 capricious, or discriminatory and must have a legitimate business reason to reject all of the
8 interest bidders. Seniority of the interest bidders shall not be a factor in appointing employees
9 from among the interest bidders. All interest bidders shall be notified orally or in writing, which
10 may include electronic mailing, as to the acceptance or rejection of their interest bid in a timely
11 manner.

12 If the vacancy is not filled by an employee under this Section, then it shall be filled in the following
13 order:

14 A. **Seniority Unit Layoff List.** Selection shall be made from employees on the Seniority Unit Layoff
15 List, if such a list exists, in order of Classification Seniority pursuant to Article 17, Layoff and
16 Recall. Employees shall be recalled to a vacancy in the same class (and same option or another
17 option for which the employee is determined to be qualified by the Employer). No new
18 appointments shall be made in a seniority unit in a class, geographic location, and employment
19 condition for which a Seniority Unit Layoff List exists until all qualified employees on such list
20 have been offered the opportunity to accept the position, except that the Appointing Authority
21 may offer the vacancy to a seniority unit employee who has received notice of permanent
22 layoff from the same or a transferable or higher classification.

1 B. **Claiming.** If the vacancy is not filled as provided in A above, the Appointing Authority shall
2 consider claims of eligible Bargaining Unit employees facing layoff who request a transfer or
3 demotion to a class (or class option) in which the employee served or for which the employee
4 is determined to be qualified by the Employer.

5 Instead of accepting a claim, the Appointing Authority may choose to fill the vacancy by
6 promoting a seniority unit employee whose name was submitted in the recruitment and
7 selection process for the classification of the claimed position at the time the vacancy was first
8 claimed, or by accepting the voluntary transfer or demotion of a current seniority unit
9 employee on notice of permanent layoff. If the Appointing Authority determines to fill the
10 resulting vacancy, and it is not filled by an interest bidder or a recall from the seniority unit
11 layoff list or the transfer or demotion of a seniority unit employee who has received notice of
12 permanent layoff, the Appointing Authority must consider interested and eligible claimers who
13 were not selected for the original vacancy due to the promotion, transfer or voluntary
14 demotion of a current seniority unit employee, prior to using any other vacancy filling method
15 in 4(C) and prior to the consideration of any additional claimers for the resulting vacancy.

16 The receiving Appointing Authority shall determine if the employee is qualified for the
17 position, and if so, shall not unreasonably deny the request (see the provisions of Article 17,
18 Section 3(A)(5), regarding employee requests to claim positions in other seniority units to
19 avoid layoff or bumping).

20 C. **Other Means of Filling the Vacancy.** If the position is not filled as provided in Section 3, 4.A. or
21 4.B. above, the Appointing Authority shall have the option of filling the vacancy by any of the
22 following methods:

1. **Multi-Source Recruitment and Selection Process.** If the multi-source recruitment and selection process is used, selection from among finalists shall be made on the basis of skill, ability, experience, efficiency, job knowledge and/or fitness to perform the duties of the position.

However, if appointment is to be made from among two or more finalists who are equal in terms of the above factors and one or more of these finalists is in the bargaining unit, a bargaining unit employee in a class/class option other than the same class/class option as the vacancy shall be selected. If a bargaining unit employee is selected, nothing in this section shall be construed to set a standard for the non-selection of other bargaining unit employees who are finalists; or
2. **Department Layoff List.** If a Department Layoff List is to be used, selection shall be made from among qualified employees whose names appear on the list in the order of Classification Seniority; or
3. **Voluntary Demotion.** If a voluntary demotion is to be used, selection shall be made by accepting the application of an employee who is willing to accept a voluntary demotion; or
4. **Bargaining Unit Layoff List/Same Classification.** If a Bargaining Unit Layoff List/Same Classification is to be used, selection shall be made from among qualified employees whose names appear on the list; or
5. **Voluntary Transfer.** If a voluntary transfer within or between seniority units and/or classes is to be used, selection shall be made by accepting the application of an employee who is willing to accept a voluntary transfer. If an employee within the seniority unit submits a request to transfer during the posting period under Section 3 accompanied by a request to interview and substantial evidence of qualification for the position, the Appointing

Authority shall grant an interview. Nothing in this section shall be construed to require a standard for the non-selection of the interviewed employee.

An interview must only be granted if the position is not filled through interest bidding, recall from the seniority unit layoff list, or claiming. Employees who fill vacancies through this method shall have a twenty one (21) calendar day trial period during which time they may elect to return to their previous position; or

6. **Bargaining Unit Layoff List/Other Job Classification.** If a Bargaining Unit Layoff List/Other Classification is to be used, selection shall be made from among qualified employees whose names appear on the list; or

7. **Reinstatement.** If reinstatement is to be used, selection shall be made by reinstating a former employee; or

8. **Other.** The Appointing Authority may also use any other appointment procedure pursuant to statute.

Notwithstanding any of the above, no new appointments of persons other than current civil service employees shall be made in a seniority unit in that class (or option) and employment condition for which any Layoff List exists.

Upon request, the Appointing Authority shall provide to the Association President the name of the applicant selected, the method used to select the applicant and any lists of certified finalists used in the selection procedure.

Section 5. Reclassification. Employees may submit requests for job audits directly to Minnesota Management & Budget, or their own Appointing Authority if it has delegated classification authority, pursuant to Minn. Stat. 43A.07, Subd. 2 and the Minnesota Management & Budget

1 Administrative Procedure 7. Minnesota Management & Budget or an Appointing Authority with
2 delegated classification authority, shall acknowledge, in writing, receipt of an employee initiated
3 request for an audit of ~~his/her~~their position within thirty (30) calendar days of receipt of the
4 request. Upon request, the agency Human Resources office shall provide an update of the job
5 audit status.

6 An employee shall be notified, in writing, of a downward reclassification of their position
7 before such action occurs.

8 An employee who desires to protest a reclassification decision regarding their position may
9 do so by following the provisions of Minn. Stat. 43A.07, Subd. 3; but the decision of the
10 Commissioner of Minnesota Management & Budget or the agency with delegated authority
11 pursuant to this Section shall not be subject to the grievance and arbitration provisions of this
12 Agreement.

13 Minnesota Management & Budget or an Appointing Authority with delegated classification
14 authority, shall notify the Association President regarding any class studies they plan to undertake.
15 Prior to the actual implementation of any class study results, the Association shall be offered the
16 opportunity to meet and confer with the appropriate authority regarding the results and the
17 implementation plans.

18 A. **Effect of Change in Position Allocation on the Filling of Positions.** When the allocation of a
19 position has been changed as the result of changes in the organizational structure of an agency
20 or abrupt changes in the duties and responsibilities of this position, such positions shall be
21 considered vacant under the provisions of this Article and filled in accordance with Sections 1-
22 4.

1 B. **Effects of Reallocation on the Filling of Positions.** When the allocation of a position has been
2 changed as the result of changes over a period of time in the kind, responsibility, or difficulty of
3 the work performed in a position, such situation shall be deemed a reallocation and not
4 considered a vacancy under the provisions of this Article.

5 The incumbent employee shall be appointed to the reallocated position provided the
6 employee has performed satisfactorily in the position and possesses any licensure,
7 certification, or registration which may be required. In any case where the incumbent of a
8 position which has been reallocated is ineligible to continue in that position in the new
9 class/class option, the employee shall be removed from the position within thirty (30) calendar
10 days from the date of notification to the Appointing Authority of the employee's ineligibility.
11 The position shall then be considered vacant under the provisions of this Article and filled in
12 accordance thereof. Where the incumbent is ineligible to continue in the position and is not
13 transferred, promoted, or demoted, the layoff provisions of Article 17 shall apply.

14 Except for reallocations resulting from a study of an agency or division thereof initiated by
15 Minnesota Management & Budget or an Appointing Authority, if the incumbent of a position
16 which is reallocated upward receives a probationary appointment to a reallocated position,
17 pay for the reallocated position shall commence fifteen (15) calendar days after the receipt in
18 Minnesota Management & Budget or an agency with delegated authority of a reallocation
19 request determined to be properly documented, and it shall continue from that date until the
20 effective date of the probationary appointment.

21 The Employer shall provide the Association notice of any reallocations that occur within the
22 bargaining unit. Such notice shall include, but not be limited to: 1) name of the employee; 2)

department or agency name; 3) original classification of the employee; 4) reallocated

classification of the employee; and 5) date of the reallocation.

An employee who is demoted as a result of a reallocation shall have their name placed

on the Seniority Unit and Bargaining Unit Layoff Lists for the class from which they

were reallocated downward.

Section 6. Probationary Periods. All unlimited appointments to positions in the classified service

except appointments from the Seniority Unit Layoff List shall be for a probationary period of six (6)

months; and the Appointing Authority may require a probationary period of six (6) months for

transfers, reinstatements, voluntary demotions and appointments from layoff lists other than the

Seniority Unit Layoff List. The probationary period shall exclude any time served in emergency,

provisional, temporary, or unclassified employment, or any paid or unpaid leave of absence in

excess of ten (10) consecutive working days. Wherever practicable, an employee serving a

probationary period shall receive at least one (1) performance counseling review of their

work performance at the approximate midpoint of the probationary period.

Employees recalled from the Seniority Unit Layoff List who were placed on layoff prior to

completion of their probationary period shall be required to complete the probationary period

upon return from the layoff.

If the Appointing Authority decides that an employee cannot successfully complete the

probationary period as provided above, such employee shall not be certified. However, if the

Appointing Authority feels that an extension of the probationary period could result in successful

completion of the probationary period, upon notice to the Association and the employee, the

Appointing Authority may extend the period, not to exceed six (6) months. If the Appointing

Authority extends any employee's probationary period, the Appointing Authority shall provide the

1 employee with the reason(s) for the extension. The supervisor shall meet with the employee and
2 the Association to discuss the extension when the employee requests such a meeting. In addition,
3 the employee shall receive at least one performance review at the midpoint of the extension
4 period.

5 Notwithstanding the above, an incumbent appointed to a reallocated position shall serve a three
6 (3) month probationary period. The Appointing Authority and the Association may extend the
7 probationary period, not to exceed an additional three (3) months.

8 An employee who is serving a probationary period, except an initial probationary period, and who
9 is not certified by the Appointing Authority shall have the right to be restored to a position in
10 their former class/class option and seniority unit.

11 Employees transferring from one Appointing Authority to another shall be required to serve a new
12 probationary period unless the employee receives prior written notice that the Appointing
13 Authority has waived the probationary period, the duration of which shall not exceed the above
14 stated schedule.

15 Employees who transfer or promote to a different seniority unit prior to the completion of their
16 probationary period shall complete their probationary period in the previous class on the same
17 date that they successfully complete their probation in the new class. If the employee does not
18 successfully complete probation in the new seniority unit, the employee shall return to the former
19 class and seniority unit and resume the probationary period at the point it was interrupted.

20 **Section 7. Trial Period.** Employees who are required to serve a new probationary period after
21 either being appointed to a different class or transferred to a different seniority unit shall have a
22 trial period of twenty-one (21) calendar days for the purpose of evaluation. During this trial
23 period, the employee may elect to return to his/her/their former position. In the event an

employee does not successfully complete the remaining probationary period, after the twenty-one (21) calendar day trial period, the employee shall be returned to the former classification within the seniority unit from which the employee came and, if a vacancy exists, to the same geographic area.

Section 8. Non-Certification. When an Appointing Authority does not certify a probationary employee, the employee shall have the right to a meeting with the Appointing Authority or designee to discuss the non-certification decision. The employee shall request this meeting no later than fourteen (14) calendar days after the effective date of the non-certification. Upon request, the employee shall have the right to Association representation during the meeting. Non-certification decisions are not subject to the grievance procedure. If non-certified after a trial period, see Section 7 above.

Pilot Program – Phased Retirement. See Letter 12 for Phased Retirement options at participating Appointing Authorities.

ARTICLE 17 - LAYOFF AND RECALL

Section 1. Definition of Layoff. An Appointing Authority may layoff an employee by reason of abolition of the position, shortage of work or funds, or other reasons outside the employee's control, not reflecting discredit on the service of the employee. For a full-time employee, a layoff occurs when their hours of work are reduced for a period of longer than ten (10) consecutive working days. However, full-time classified employees who have requested and have been authorized to work less than full-time shall not be deemed to have been laid off.

Upon layoff, eligible employees are paid per Article 10, Section 6 (Vacation Transfer and Liquidation) and Article 13 (Severance Pay).

1 **Section 2. Labor-Management Cooperation.** Whenever an Appointing Authority initiates a
2 planning process or management study which is anticipated to result in layoff, the Appointing
3 Authority will meet and confer with the Association during the decision planning phase and again
4 during the implementation planning phase. The Appointing Authority and the Association shall
5 enter into negotiations regarding a Memorandum of Understanding (MOU) upon the request of
6 either party to modify this Agreement regarding the implementation phase which shall include,
7 but are not limited to, the following:

- 8 • length of layoff notice
- 9 • job and retraining opportunities
- 10 • alternative placement methods
- 11 • early retirement options under Minn. Stat. 43A.24, Subd. 2(i)
- 12 • voluntary layoff provisions of Section 3(A) of this Article
- 13 • voluntary reduction in hours provisions of Article 29 of this Agreement
- 14 • employee assistance program will be made available to all affected employees
- 15 • other methods of mitigating layoffs or their effect on employees.

16 Upon request, and when possible, an Appointing Authority shall meet and confer with the
17 Association when it has determined that layoffs will be made for budgetary reasons.

18 **Section 3. Permanent Layoff.**

19 A. **Layoff Procedures.**

- 20 1. **Determination of Position(s).** The Appointing Authority shall determine the position(s) in
21 the class, or class option, if one exists, and employment condition and work location which
22 is to be eliminated.

Provisional and emergency employees shall be terminated before any layoff of probationary or permanent employees in the same class/class option, employment condition and geographic location/principal place of employment. Provisional employees shall be separated in inverse order of the date of their provisional appointments.

2. **Advance Notice.** In the event a layoff in the classified service of seniority unit employees becomes necessary, the Appointing Authority shall notify the Association Executive Director of the classification(s), number of positions, and the employment condition(s) to be eliminated thirty (30) calendar days whenever practicable, but at least twenty-one (21) calendar days prior to the effective date of the anticipated layoff. At least twenty-one (21) calendar days prior to the effective date of the layoff, the Appointing Authority shall give written notice of the layoff, including the reason(s) therefore, estimated length of the layoff period and layoff options available to all employee(s) scheduled to be laid off. Copies of all layoff notices shall be concurrently mailed to the Association Executive Director.

The Appointing Authority may establish a date, up to seven (7) days prior to the effective date of the layoff, by which employees must choose the layoff option they will exercise. This date shall be indicated in the written notice of layoff.

3. **Layoff Notification.** Layoffs which are necessary shall be on the basis of inverse classification seniority within the class/class option, employment condition (full-time unlimited, part-time unlimited, seasonal full-time, seasonal part-time, or intermittent), and geographic area (within thirty-five [35] miles of the work location) of the position to be eliminated. The Appointing Authority shall send a layoff notice to the employee within the position to be eliminated.

At the Appointing Authority's discretion, an employee under notice of permanent layoff may continue in payroll status for up to eighty (80) hours of paid leave. Such leave shall not extend beyond the date of layoff and shall not be subject to the Application and Reinstatement Sections of Article 14, Leaves of Absence.

Prior to the implementation of a layoff, the Employer and the Association may mutually agree to a Memorandum of Understanding (MOU) providing for the voluntary layoff of employees with more classification seniority in lieu of those less senior employees who would otherwise be laid off. A more senior employee requesting layoff under this provision shall not be unreasonably denied consideration to be laid off by the Appointing Authority.

4. **Layoff Options.**

The following provisions are all subject to the conditions for bumping or accepting vacancies which are contained in Section 3(B). Also see Appendix N - Layoff Flowchart

a. The employee(s) receiving notice of layoff shall be placed in a vacancy in the same seniority unit, same class (or class option or another option within that class for which the employee is determined by the Employer to be qualified) and same employment condition within thirty-five (35) miles of the employee's current work location. If there is no such vacancy, the employee shall either:

(1) Bump the least senior employee in the same seniority unit, same class (or class option or another option within that class for which the employee is determined by the Employer to be qualified) and same employment condition within thirty-five (35) miles of the employee's current work location; or

1 (2) Accept a vacancy in the same seniority unit in an equal class in which the employee
2 previously served or for which the employee is determined by the Employer to be
3 qualified and in the same employment condition within thirty-five (35) miles of the
4 employee's current work location.

5 Employees who have elected not to bump under "1" above and who have not been
6 offered "2" shall be laid off.

7 b. If neither of the preceding is available the employee may choose to be laid off, or the
8 employee may choose one of the following options.

9 **OPTIONS WITHIN THIRTY-FIVE (35) MILES OF THE EMPLOYEE'S CURRENT WORK**

10 **LOCATION:**

11 (1) Bump the least senior employee in an equal or lower class or class option in which
12 the employee previously served.

13 (2) Accept a vacancy in a lower class or class option in which the employee previously
14 served or for which the employee is determined to be qualified by the Employer.

15 (3) Bump any employee on a temporary appointment in the same class who has more
16 than thirty (30) calendar days remaining on such temporary appointment. The
17 temporary employee so bumped shall be separated.

18 (4) For unlimited full-time employees, bump the least senior employee or accept a
19 vacancy in the same class in the unlimited part-time employment condition.

20 (5) For unlimited part-time employees, bump the least senior employee or accept a
21 vacancy in the same class in the unlimited full-time employment condition.

1 **OPTIONS MORE THAN THIRTY-FIVE (35) MILES FROM THE EMPLOYEE'S CURRENT**

2 **WORK LOCATION:**

3 (1) Accept a vacancy in the same or an equal or lower class or class option in which the
4 employee previously served or for which the employee is determined to be
5 qualified by the Employer.

6 (2) Bump the least senior employee in the same or an equal or lower class or class
7 option in which the employee previously served.

8 If none of these options are available, the employee shall be laid off.

9 When two (2) or more employees in the same class/class option, seniority unit and
10 employment condition are being simultaneously laid off, the Association and the
11 Appointing Authority may mutually agree to selection of layoff options among the affected
12 employees.

13 An employee who has the option to fill a vacancy may exercise that option only if there are
14 no interest bidders for the position or if the Appointing Authority rejects the interest
15 bidders pursuant to Article 16, Section 4. If an interest bidder is selected for the vacancy,
16 the Appointing Authority may determine to fill the resulting vacancy by layoff option
17 without posting the vacancy as required under Article 16 of this Agreement.

- 18 5. **Claiming.** If the options in Section 3(A)(4)(a) are not available, an employee may request to
19 transfer or demote to a non-temporary classified vacancy within another seniority unit in
20 the same, transferable or lower class (or class option) in which the employee previously
21 served or for which the employee is determined to be qualified by the Employer. The

1 receiving Appointing Authority shall determine if the employee is qualified for the position
2 and, if so, shall not unreasonably deny the request.

3 Eligibility for claiming under this provision begins on the date of the written layoff notice
4 and continues until the actual date of layoff or forty-five (45) days, whichever is greater. If
5 the claiming period extends beyond the date of layoff, no severance or vacation liquidation
6 shall be paid to the employee until the end of the claiming period. In addition, the
7 employee's name shall not be placed on any layoff lists until the end of the claiming period.
8 If the claiming period extends beyond the layoff date, the employee may waive their post-
9 layoff claiming rights and the Appointing Authority shall authorize payment of any
10 severance or vacation liquidation and the employee will be eligible for placement on
11 appropriate layoff lists.

12 Employees may not request a transfer or demotion to another Appointing Authority if such
13 a vacancy is available to the employee at a pay level equal to the requested vacancy within
14 thirty-five (35) miles of the employee's current work location which the current Appointing
15 Authority determines to fill. If an employee fails to accept an offer of a position in the
16 same or a transferable class following their claim within thirty-five (35) miles of their
17 current work location, the employee is no longer eligible to claim.

18 Employees who claim and fill vacancies under this provision may return to their previous
19 status at any time during the twenty-one (21) calendar days following the appointment to
20 the claimed position. If an employee returns to a layoff status during the trial period, time
21 spent in the trial period shall be deducted from any remaining claiming status days the
22 employee had at the time of the appointment to the claimed position.

1 If the employee successfully claims but cannot be appointed until after the scheduled
2 layoff date, the current Appointing Authority may place the employee on unpaid leave or,
3 upon mutual agreement, vacation leave until the new appointment begins. Such leave
4 shall not exceed fourteen (14) days following the end of the employee's claiming period or
5 layoff date, whichever is later unless upon mutual agreement of the Appointing
6 Authorities. Vacation leave for this purpose shall not be subject to Article 10, Section 3
7 (Vacation Period).

8 Employees who transfer to another seniority unit under this provision and who do not
9 successfully complete the probationary period shall be placed on layoff from their original
10 seniority unit, class/class option, employment condition and location. Such employees are
11 not subject to Section 3, A-D, but shall become eligible to be placed on layoff lists in
12 accordance with Section 3E on the effective date of their non-certification.

13 B. **Conditions for Bumping or Accepting Vacancies.** The following shall govern bumping and
14 accepting vacancies pursuant to Section 3(A)(4):

- 15 1. In all cases, the employee exercising an option is restricted to those positions within the
16 same seniority unit and, except in options 4b, (3), (4), and (5), the same employment
17 condition.
- 18 2. In all cases of bumping, the employee exercising bumping rights must have greater
19 Classification Seniority in the class/class option into which the employee is bumping than
20 the employee who is to be bumped and in the case of a class option, must have either
21 served in the class option or have been determined to be qualified for the class option by
22 the Employer.

- 1 3. An employee who does not have sufficient Classification Seniority to bump into a
2 previously held class shall not forfeit the right to exercise Classification Seniority to bump
3 into the next previously held class/class option in the same seniority unit.
- 4 4. When a vacancy exists in a class/class option into which the employee has a right to bump,
5 the employee must accept the vacancy prior to exercising the option to bump except that if
6 the option to bump is to a lower class/class option within thirty-five (35) miles and the
7 vacancy in that class is more than thirty-five (35) miles, then the employee is not required
8 to accept the vacancy.
- 9 5. If more than one employee opts to fill a vacancy or bump another employee, the employee
10 with the greater Classification Seniority shall have priority in exercising that layoff option.
- 11 C. **Junior/Senior Plans.** When layoffs take place in the senior class of a Junior/Senior Plan and
12 the employee demotes or bumps to the junior class as provided in the layoff procedure, the
13 junior position shall simultaneously be reallocated to the senior class, provided that the
14 employee is qualified for the reallocation under the terms of the Junior/Senior Plan.
- 15 D. **Return to the Bargaining Unit through Outside Layoff.** Employees who have accepted an
16 equally or higher paid position excluded from this bargaining unit shall be permitted to return
17 to the bargaining unit upon layoff under the following conditions:
- 18 1. The employee must exhaust all of the layoff options available under any existing layoff
19 procedure which covers him/her for purposes of layoff.
- 20 2. If no such options exist, the employee returning to the bargaining unit may exercise the
21 options listed in Section 3(A)(4) above under the conditions described in Section 3(B).

3. Before an employee shall be permitted to exercise a bumping option into a previously held class, that employee must first accept a vacancy for which the Employer has determined the employee to be qualified, within the same geographic restriction (within thirty-five [35] miles or over thirty-five [35] miles respectively), seniority unit, and pay range as the position to which the employee desires to bump.

E. **Layoff List.**

1. **Seniority Unit Layoff List.** The names of employees who have been laid off or who have demoted in lieu of layoff or as a result of reallocation shall be automatically placed on a seniority unit layoff list for the seniority unit, class, geographic location and employment condition from which they were laid off or demoted in the order of their classification seniority. Employees may also indicate in writing, on a document provided by the Appointing Authority, other geographic locations for which they are available. Employees may change their availability by notifying Minnesota Management & Budget in writing. Names shall be retained on the seniority unit layoff list for a minimum of one (1) year or a period of time equal to the employee's state seniority, to a maximum of four (4) years.

Employees who are laid off or demoted in lieu of layoff may designate, in writing, other bargaining unit classes in which they previously served which are equal to or lower than the class from which they were laid off or demoted. Employees shall then be placed on the seniority unit layoff list in order of classification seniority in each class.

2. **Department Layoff List.** (For the Department of Corrections, Department of Human Services, and ~~MnSCU~~ [Minnesota State](#).) Upon request, the names of such employees shall also be placed on a department layoff list (if applicable) for the department, classification/class option and employment condition from which they were laid off or

demoted in lieu of layoff in the order of classification seniority. Names shall be retained on the department layoff list for a minimum of one (1) year or a period of time equal to the employee's state seniority to a maximum of four (4) years.

When an employee's name is placed on the department layoff list, the employee shall indicate in writing the seniority unit(s) within the department for which they would accept recall. The employee may change their availability by notifying Minnesota Management & Budget in writing.

3. **Bargaining Unit Layoff List/Same Classification.** Upon request, the names of such employees shall also be placed on a bargaining unit layoff list/same classification for the bargaining unit, classification/class option and employment condition from which they were laid off or demoted in lieu of layoff or as a result of reallocation in the order of Classification Seniority. Names shall be retained on the bargaining unit layoff list for a minimum of one (1) year or for a period of time equal to the employee's state seniority to a maximum of four (4) years.

When an employee's name is placed on the bargaining unit layoff list/Same Classification, the employee shall indicate in writing the seniority unit(s) and the geographic location(s) for which they would accept recall. The employee may change their availability by notifying Minnesota Management & Budget in writing.

4. **Bargaining Unit Layoff List/Other Job Classifications.** An employee who is laid off or demoted in lieu of layoff may also designate in writing other transferable or lower bargaining unit classification(s)/class option(s) in which ~~he/she~~they previously served and shall then be placed on the bargaining unit layoff list/other job classifications in order of classification seniority in each classification. The names shall remain on the list for a

1 minimum of one (1) year or for a period of time equal to the employee's State Seniority to
2 a maximum of four (4) years.

3 When an employee's name is placed on the bargaining unit layoff list/other classifications,
4 the employee shall indicate in writing the seniority unit(s) and the geographic location(s)
5 for which they would accept recall. The employee may change their
6 availability by notifying Minnesota Management & Budget in writing.

7 F. **Recall.** Employees shall be recalled from layoff in the order in which their names appear on
8 the layoff list(s) as provided in Section 3(E) of this Article and provided that the employee
9 being recalled is capable of performing the duties of the position. For recall from the Seniority
10 Unit Layoff List, also see Article 16, Section 4A.

11 An employee shall be notified of recall by personal notice, mail (return receipt required), or e-
12 mail (employee's e-mail response required) sent to the employee's last known address (or e-
13 mail address) at least fifteen (15) calendar days prior to the reporting date. An Appointing
14 Authority shall notify employee by email only if the employee has approved of this method of
15 notice in writing. The employee shall notify the Appointing Authority by certified mail (return
16 receipt required) or e-mail within five (5) calendar days of receipt of notification of intent to
17 return to work and shall report to work on the reporting date unless other arrangements are
18 made. It shall be the employee's responsibility to keep the Appointing Authority informed of
19 their current address, and e-mail address, if applicable.

20 G. **Removal from Layoff Lists.** Employees shall be removed from all layoff lists for any of the
21 following reasons:

- 22 1. Recall to a permanent position from the seniority unit or bargaining unit/same class layoff
- 23 list. An employee who is recalled to a seniority unit other than the one from which

1 ~~he/she~~they was-were laid off, who does not successfully complete the probationary period,
2 shall be restored to the seniority unit layoff list for the remainder of the time period
3 originally provided in Section 3(E).

- 4 2. Failure to accept recall to a position which meets the availabilities specified by the
5 employee except that the employee shall remain on the seniority unit and bargaining unit
6 layoff list(s) for former classes in a higher salary range than the class to which the
7 employee refused recall.
- 8 3. Appointment to a permanent position in a class which is equal to or higher than the one for
9 which the employee is on the layoff list(s). An employee who does not successfully
10 complete the probationary period shall be restored to the seniority unit layoff list for the
11 remainder of the time period originally provided in Section 3(E).
- 12 4. Resignation, retirement, or termination.

13 **Section 4. Seasonal Layoff.**

14 **A. Layoff Procedure.**

- 15 1. **Determination of Position(s).** The Appointing Authority shall determine the position(s) in
16 the class or class option, if one exists, employment condition and principal place of
17 employment which is affected.
- 18 2. **Advance Notice.** The Appointing Authority shall notify the Association President of the
19 classification(s), number of positions, and the employment condition(s) to be seasonally
20 laid off twenty-one (21) calendar days whenever practical but at least fourteen (14)
21 calendar days prior to the effective date of the anticipated layoff. At least fourteen (14)
22 calendar days prior to the effective date of the layoff, the Appointing Authority shall give

written notice of the layoff, including the estimated length of the layoff period, to all employee about to be laid off.

3. **Layoff Order.** Seasonal employees shall be laid off in inverse order of classification seniority within the principal place of employment of the position(s) to be eliminated unless waived by mutual agreement between the employee and the Appointing Authority.

4. **Record of Employees on Seasonal Layoff.** Each Appointing Authority shall maintain its own record of employees on seasonal layoff for recall purposes.

B. **Recall from Seasonal Layoff.** Seasonal employees shall be recalled in the order of classification seniority to the seniority unit, employment condition, and principal place of employment from which they were laid off.

An employee on seasonal layoff shall be notified of recall by personal notification, certified mail (return receipt required), or e-mail (employee's e-mail response required), sent to the employee's last known address (or e-mail address), at least fifteen (15) calendar days prior to the reporting date. An Appointing Authority shall notify employee by email only if the employee has approved of this method of notice in writing. The employee shall notify the Appointing Authority by certified mail (return receipt required) or e-mail within five (5) calendar days of receipt of notification of intent to return to work and shall report for work on the reporting date unless other arrangements are made. It shall be the employee's responsibility to keep the Appointing Authority informed of the employee's current address and e-mail address, if applicable.

C. **Removal from the Seasonal Layoff Record.** Seasonal employees shall be removed from the seasonal layoff record for any of the following reasons:

1. failure to accept recall to a seasonal position;

2. resignation, retirement, or termination from State service;

3. acceptance of a full-time or part-time unlimited position in the same or equal class.

Section 5. Exclusions. The provisions of this Article shall not apply to unclassified employees.

Section 6. Limited Interruptions of Employment. Any interruption in employment not in excess of ten (10) consecutive working days because of adverse weather conditions, shortage of material or equipment, or for other unexpected or unusual reasons shall not be considered a layoff. In the event limited interruptions of employment occur, full-time employees shall, upon request, be entitled to an advance of hours in order to provide the employees with up to eighty (80) hours of earnings for a pay period. An advance of hours shall be allowed up to the maximum number of hours of an employee's accumulated and unused vacation leave. If an employee elects to draw such advances, the employee shall not be permitted to reduce their vacation accumulation below the total hours advanced. However, no employee after the first six (6) months of continuous service shall be denied the right to use vacation time during a limited interruption of employment as long as vacation hours accrued exceed the hours that the employee has been advanced under this Section. With the approval of the employee's supervisor, the employee shall have the right to make up the hours.

On the payroll period ending closest to November 1 of each year, all employees who have received such advances and have not worked sufficient overtime hours to reduce the advances to zero (0) will have their advance reduced to zero (0) by reduction of the employee's accumulated and unused vacation leave.

Section 7. Subcontracting. In the event the Appointing Authority finds it necessary to subcontract out work now being performed by employees that results in a layoff of employees, the Association shall be notified no less than thirty (30) calendar days in advance. During this thirty (30) day

1 period, the Appointing Authority shall upon request meet with the Association and discuss ways
2 and means of minimizing any impact the subcontracting may have on the employees.

3 **ARTICLE 18 - EXPENSE ALLOWANCES**

4 **Section 1. General.** The Appointing Authority may authorize travel at State expense for the
5 effective conduct of the State's business. Such authorization must be granted prior to the
6 incurrence of the actual expenses. Employees affected under this Article shall be reimbursed for
7 such expenses that had been authorized by the Appointing Authority in accord with the terms of
8 this Article.

9 **Section 2. Vehicle Expense.** When a State-owned vehicle is not available and an employee is
10 required to use their personal automobile to conduct authorized State business, the
11 Appointing Authority shall reimburse the employee at the then current Federal IRS mileage
12 reimbursement rate on the most direct route.

13 When a State-owned vehicle is offered and declined by the employee, mileage may be paid at the
14 rate of seven (7) cents less than the current Federal IRS mileage reimbursement rate on the most
15 direct route. However, if a State-owned vehicle is available, the Appointing Authority may require
16 an employee to use the State car to conduct authorized State business.

17 Deviations from the most direct route, such as vicinity driving or departure from the employee's
18 residence, shall be shown separately on the employee's daily expense record and reimbursed
19 under the foregoing rates. Actual payment of toll charges and parking fees shall be reimbursed.

20 An employee shall not be required by the Appointing Authority to carry vehicle insurance coverage
21 beyond that required by law.

1 Employees shall not receive vehicle mileage reimbursement for commuting between a permanent
2 work location and their home. When a vacancy occurs the posting shall indicate no more than two
3 (2) permanent work locations per appointment. The two (2) permanent work locations shall be
4 within thirty-five (35) miles of each other. The Appointing Authority shall meet and confer with
5 the Association prior to any changes in multiple work locations which would result in an increase
6 in the commuting distance to the employee's work locations. For the purposes of expense
7 reimbursement for trips to temporary work locations, the Appointing Authority shall designate
8 one (1) primary work location.

9 When an employee does not report to their permanent work location during the day or
10 makes business calls before or after reporting to their permanent work location, the
11 allowable mileage shall be:

12 (1) the lesser of the mileage from the employee's residence to the first stop or from
13 their permanent work location to the first stop;

14 (2) all mileage between points visited on State business during the day;

15 (3) the lesser of the mileage from the last stop to the employee's residence or from the last
16 stop to their permanent work location.

17 Employees who use a specially equipped personal van or van-type vehicle on official State business
18 shall be reimbursed at the IRS rate plus nine (9) cents per mile on the most direct route. In order
19 to qualify for this reimbursement rate, the vehicle must be equipped with a ramp, lift, or other
20 level exchanging device designed to provide access for a wheelchair.

21 Reimbursement for use of a motorcycle on official State business shall be at a rate of thirty (30)
22 cents per mile on the most direct route.

1 The Appointing Authority may authorize travel in personal aircraft when it is deemed in the best
2 interest of the State. Mileage reimbursement in such cases shall be at a rate of forty-five (45)
3 cents per mile and shall be based on the shortest route based on direct air mileage between the
4 point of departure and the destination.

5 **Section 3. Commercial Transportation.** When an employee is required to use commercial
6 transportation (air, taxi, rental car, etc.) in connection with authorized business of an Appointing
7 Authority, the employee shall be reimbursed for the actual expenses of the mode and class of
8 transportation so authorized. Reasonable gratuities may be included in commercial travel costs.

9 **Section 4. Overnight Travel.** Employees who incur expenses for lodging shall be allowed actual
10 reasonable costs of lodging, in addition to the actual cost of meals while away from their
11 temporary or permanent work station, up to the maximums stated in Section 5 of this Article.
12 Normally, employees will be offered single-occupancy lodging when in travel status. The decision
13 whether or not to grant the request is at the discretion of the Appointing Authority. Employees in
14 travel status in excess of one (1) week without returning home shall be allowed actual cost not to
15 exceed sixteen dollars (\$16.00) per week for laundry and dry cleaning for each week after the first
16 week. An employee shall be reimbursed for baggage handling.

17
18
19 **Section 5. Meal Allowances.** Employees assigned to be in travel status between the employee's
20 temporary or permanent work station and a field assignment shall be reimbursed for the actual
21 cost of meals including a reasonable gratuity. Employees must meet the following conditions to
22 be eligible for meal reimbursement:

23 A. **Breakfast.**

1 Breakfast reimbursements may be claimed only if the employee is on assignment away from
2 their temporary or permanent work station in a travel status overnight or departs from
3 home in an assigned travel status before 6:00 A.M.

4 B. **Noon Meal.**

5 Eligibility for noon meal reimbursement shall be based upon the employee being on
6 assignment, over thirty-five (35) miles from his/her temporary or permanent work station,
7 with the work assignment extending over the normal noon meal period.

8 C. **Dinner.**

9 Dinner reimbursement may be claimed only if the employee is away from their
10 temporary or permanent work station in a travel status overnight or is required to remain in a
11 travel status until after 7:00 P.M.

12 D. **Reimbursement Amount.**

13 Except for the metropolitan areas listed below, the maximum reimbursement for meals
14 including tax and gratuity, shall be:

15	Breakfast	\$ 9.00
16	Lunch	\$11.00
17	Dinner	\$16.00

18 For the following metropolitan areas the maximum reimbursement shall be:

19	Breakfast	\$11.00
20	Lunch	\$13.00
21	Dinner	\$20.00

1 The metropolitan areas are:

- | | |
|--------------------|------------------------|
| 2 Atlanta | 13 Baltimore |
| 3 Boston | 14 Chicago |
| 4 Cleveland | 15 Dallas/Fort Worth |
| 5 Denver | 16 Detroit |
| 6 Hartford | 17 Houston |
| 7 Kansas City | 18 Los Angeles |
| 8 Miami | 19 New Orleans |
| 9 New York City | 20 Philadelphia |
| 10 Portland, OR | 21 San Diego |
| 11 San Francisco | 22 Seattle |
| 12 St. Louis | 23 Washington D.C. |

24 See Appendix L for details related to the boundaries of the above-mentioned metropolitan
25 areas.

26 The metropolitan areas also include any location outside the forty-eight (48) contiguous United
27 States.

28 Employees who meet the eligibility requirements for two (2) or more consecutive meals shall be
29 reimbursed for the actual costs of the meals up to the combined maximum reimbursement
30 amount for the eligible meals.

31 [Section 6. Special Expenses.](#) When prior approval has been granted by an Appointing Authority,
32 special expenses, such as registration or conference fees, banquet tickets or meals, incurred as a
33 result of State business, shall also be reimbursed.

1 **Section 7. Payment of Expenses.** The Appointing Authority shall advance the estimated cost of
2 travel expenses where the anticipated expenses total at least fifty dollars (\$50.00), provided the
3 employee makes such a request a reasonable period of time in advance of the travel date.
4 Employees may request a State issued credit card. If the employee receives such a card, the
5 Appointing Authority and the employee may mutually agree to use the card in place of the
6 advance. Reimbursements shall be made within the payroll period following the payroll period in
7 which the employee submits their expenses.

8 **Section 8. Parking.** Any parking increase to the employee in a state-owned lot shall be limited to
9 the actual cost increase. The Employer and the Association agree to continue a meet and confer
10 process regarding parking and transportation costs.

11 At the sole discretion of the Appointing Authority, employees who normally are not required to
12 travel on State business may be reimbursed for parking at their work location on an incidental
13 basis when they are required to use their personal or a State vehicle for State business, and no
14 free parking space is provided.

15 **ARTICLE 19 - RELOCATION ALLOWANCES**

16 **Section 1. Authorization.**

17 A. **Eligibility.** Eligibility for reimbursement of relocation expenses shall be limited to those moves
18 where the new work location is at least thirty-five (35) miles or more from the employee's
19 current work location or changes in residence required by an Appointing Authority as a
20 condition of employment. The provisions of this Article shall not apply to employees who
21 currently commute thirty-five (35) miles or more to their work location unless the employee is

transferred or reassigned to a new work location which is thirty-five (35) miles or more from the employee's current work station.

Employees who return to a former position during the trial period, as provided for in Article 16, Section 7, are not eligible for reimbursement of any relocation expenses.

No reimbursement for relocation expenses shall be allowed unless the employee makes a good faith effort to complete the change of residence within six (6) months. When the employee has not been able to complete the move, despite a good faith effort, the Appointing Authority shall grant the employee a six (6) month extension. The Appointing Authority and the employee may mutually agree to a further time extension.

B. **Required Reimbursement.** The Appointing Authority shall reimburse relocation expenses, consistent with Section 2, to eligible employees who:

1. are required by an Appointing Authority to change residence as a condition of employment.
2. must accept a layoff option beyond thirty-five (35) miles because no vacancy or bumping option is available within thirty-five (35) miles.
3. accept a promotion.

C. **Partial Reimbursement Required.** The Appointing Authority shall reimburse relocation expenses, except realtor's fees, to eligible employees who have a layoff option within thirty-five (35) miles of their work location but choose an option beyond thirty-five (35) miles to either maintain or take the least reduction in the hourly rate of pay.

The Appointing Authority shall reimburse moving expenses and miscellaneous expenses, as provided in Section 2(D) and (E), to eligible employees who demote during the probationary

period but after the trial period. Such employees are not eligible for reimbursement under Section 2(A), (B) and (C).

D. **Discretionary Reimbursement.** The sending or receiving Appointing Authority may, at its sole discretion, reimburse relocation expenses and may limit the type and/or amount of reimbursement not to exceed the provisions of Section 2, to eligible employees who:

- claim a vacant position in another Seniority Unit, as provided in Article 16, Section 4(B),
- are recalled to a new work location from a Seniority Unit or Bargaining Unit Layoff List,
- request a voluntary transfer, demotion or reassignment,
- move to a new position as a result of a bid/expression of interest, as provided in Article 16, Section 3.

Section 2. Covered Expenses. Employees must have received prior authorization from their Appointing Authority before incurring any expenses authorized by this Article.

A. **Travel Status.** An employee eligible for relocation expenses pursuant to Section 1 shall be considered to be in travel status up to a maximum of ninety (90) calendar days or until the date of the move to the new permanent residence, whichever comes first, and shall be allowed standard travel expenses to return to his/her/their permanent residence, once a week while being lodged at his/her/their new station, or, by mutual agreement between the employee and the Appointing Authority the employee may travel between his/her/their permanent residence, and his/her/their new work station on a daily basis. If the first option is used, standard travel expenses for the employee's spouse shall be borne by the Appointing Authority for a maximum of two (2) trips not to exceed a total of seven (7) calendar days during the ninety (90) calendar

day period. Employees shall not receive mileage reimbursement for daily commuting to work from the temporary residence.

B. **Temporary Living Expenses.** An employee may be reimbursed for the short-term rental of an apartment, house or other residence instead of being reimbursed for hotel or motel room rental, with the written approval of the Appointing Authority, provided that the rental rate for the alternative housing is less than or comparable to hotel or motel rates and provided that the rental residence is available to all potential renters. When reviewing requests for rental of alternative short-term housing, Appointing Authorities may take into account the lower cost of groceries for the employee compared to reimbursement for restaurant meals.

C. **Realtor's Fees.** Realtor's fees for the sale of the employee's domicile, not to exceed ten-thousand dollars (\$10,000) shall be paid by the Appointing Authority.

D. **Moving Expenses.** The Appointing Authority shall pay the cost of moving and packing the employee's household goods. The employee shall obtain no less than two (2) bids for packing and/or moving household goods and approval must be obtained from the Appointing Authority prior to any commitment to a mover to either pack or ship the employee's household goods.

The Appointing Authority shall pay for the moving of mobile homes if the trailer is the employee's domicile; and such reimbursement shall include the cost of transporting support blocks, skirts, and/or other attached fixtures.

E. **Documented Miscellaneous Expenses.** The employee shall be reimbursed up to a maximum of one thousand dollars (\$1,000.00) for the necessary miscellaneous expenses directly related to the move. At their sole discretion, Appointing Authorities may authorize payment of additional relocation expenses up to the amount of seven hundred eighty-five dollars

1 (\$785.00). These expenses may include, but are not limited to, fees involved in the purchase
2 of housing in the new location, disconnecting and connecting appliances and/or utilities, the
3 cost of insurance for property damage during the move, the reasonable transportation costs of
4 the employee's family to the new work location at the time the move is made including meals
5 and lodging (such expenses shall be consistent with the provisions of Article 18, Expense
6 Allowances), or other direct costs associated with rental, purchase, or sale of a residence,
7 including, but not limited to, attorney fees, loan origination fees, abstract fees, title insurance
8 premiums, appraisal fees, credit report fees and government recording and transfer fees; fees
9 for inspections or other services required by law or local ordinances.

10 Reimbursable miscellaneous expenses do not include, among others, rental of the employee's
11 permanent residence, costs for improvements to either the old or new home or reimbursable
12 deposits required in connection with the purchase or rental of the residence, real estate taxes,
13 mortgage interest differentials, points, assessments, homeowner association fees,
14 homeowners or renters insurance, mortgage insurance, hazard insurance, automobile or
15 driver's license reissue fees, utility or other refundable deposits, boarding of pets, and the
16 purchase of new furnishings or personal effects.

17 Neither the State of Minnesota nor any of its agencies shall be responsible for any loss or
18 damage to any of the employee's household goods or personal effects as a result of such a
19 transfer.

ARTICLE 20 - INSURANCE

Section 1. State Employee Group Insurance Program (SEGIP).

During the life of this Agreement, the Employer agrees to offer a Group Insurance Program that includes health, dental, life, and disability coverages equivalent to existing coverages, subject to the provisions of this Article.

All insurance eligible employees will be provided [access to an electronic summary of benefits \(SOB\) or certificate of coverage \(COC\) for each insurance product.](#)

[These documents](#) shall be provided no less than biennially and prior to the beginning of the insurance year.

Section 2. Eligibility for Group Participation.

This section describes eligibility to participate in the Group Insurance Program.

A. **Employees - Basic Eligibility.** Employees may participate in the Group Insurance Program if they are scheduled to work at least 1044 hours in any twelve consecutive months, except for:

- (1) emergency, or temporary classified, or intermittent employees; (2) student workers; and
- (3) interns.

B. **Employees - Special Eligibility.** The following employees are also eligible to participate in the Group Insurance Program:

1. **DNR Employees.** An employee of the Department of Natural Resources may meet the basic eligibility requirement for participation in the Group Insurance Program based on a combination of seasonal and temporary project employment. Eligibility commences after completion of three (3) years of continuous service in which the basic eligibility

requirements are met; continues until the employee completes a year in which the basic eligibility requirements are not met; and commences again after the employee meets or is anticipated to meet the basic eligibility requirements in one (1) year.

2. **Employees with a Work-related Injury/Disability.** An employee who was off the State payroll due to a work-related injury or a work-related disability may continue to participate in the Group Insurance Program as long as such an employee receives workers' compensation payments or while the workers' compensation claim is pending.

3. **Totally Disabled Employees.** Consistent with M.S. 62A.148, certain totally disabled employees may continue to participate in the Group Insurance Program.

4. **Separated Employees Under M.S. 43A.27.** Pursuant to M.S. 43A.27, Subdivision 3a(1), an employee who separates or retires from State service and who, at the time of separation has five (5) or more years of allowable pension service and is entitled to immediately receive an annuity under a State retirement program and, who is not eligible for regular (non-disability) Medicare coverage, may continue to participate in the health and dental coverages offered through the Group Insurance Program.

Consistent with M.S. 43A.27, Subdivision 3a(2), an employee who separates or retires from State service and who, at the time of separation is at least fifty (50) years of age and at least fifteen (15) years of State service may continue to participate in the health and dental coverages offered through the Group Insurance Program. Retiree coverage must be coordinated with Medicare.

C. **Dependents.** Eligible dependents for the purposes of this Article are as follows:

1 1. **Spouse.** The spouse of an eligible employee (if legally married under Minnesota law). For
2 the purposes of health insurance coverage, if that spouse works full-time for an
3 organization employing more than one hundred (100) people and elects to receive either
4 credits or cash (1) in place of health insurance or health coverage or (2) in addition to a
5 health plan with a seven hundred and fifty dollar (\$750) or greater deductible through
6 [their](#) employing organization, [that spouse](#) is not eligible to be a covered
7 dependent for the purposes of this Article. If both spouses work for the State or another
8 organization participating in the State's Group Insurance Program, neither spouse may be
9 covered as a dependent by the other, unless one spouse is not eligible for a full Employer
10 Contribution as defined in Section 3A.

11 Effective January 1, 2015 if both spouses work for the State or another organization
12 participating in the State's Group Insurance Program, a spouse may be covered as a
13 dependent by the other.

14 2. **Children.**

15 a. **Health and Dental Coverage:** A dependent child is an eligible employee's child to age
16 twenty-six (26).

17 b. **Dependent Child:** A "dependent child" includes an employee's (1) biological child, (2)
18 child legally adopted by or placed for adoption with the employee, (3) step-child, and
19 (4) foster child who has been placed with the employee by an authorized placement
20 agency or by a judgment, decree, or other court order. For a step-child to be
21 considered a dependent child, the employee must be legally married to the child's legal
22 parent or legal guardian. An employee (or the employee's spouse or jointly) must have
23 permanent, full and sole legal and physical custody of the foster child.

c. **Coverage Under Only One Plan**: For purposes of (a) and (b) above, if the employee's adult child (age eighteen (18) to twenty-six (26)) works for the State or another organization participating in the State's Group Insurance Program, the child may not be covered as a dependent by the employee unless the child is not eligible for a full Employer Contribution as defined in Section 3A.

Effective January 1, 2015 for purposes of (a) and (b) above, if the employee's adult child (age 18 to 26) works for the State or another organization participating in the State's Group Insurance Program, the child may be covered as a dependent by the employee.

3. **Grandchildren**. A dependent grandchild is an eligible employee's unmarried dependent grandchild who:

a. Is financially dependent upon the employee for principal support and maintenance and has resided with the employee continuously from birth, or

b. Resides with the employee and is dependent upon the employee for principal support and maintenance and is the child of the employee's unmarried child (the parent) to age nineteen (19).

If a grandchild is legally adopted or placed in the legal custody of the grandparent, they are covered as a dependent child under Section 2C (2) and (4).

4. **Disabled Child**. A disabled dependent child is an eligible employee's child or grandchild regardless of marital status, who was covered and then disabled prior to the limiting age or any other limiting term required for dependent coverage and who continues to be incapable of self-sustaining employment by reason of developmental disability, mental illness or disorder, or physical disability, and is chiefly dependent upon the employee for

support and maintenance, provided proof of such incapacity and dependency must be furnished to the health carrier by the employee or enrollee within thirty one (31) days of the child's attainment of the limiting age or any other limiting term required for dependent coverage. The disabled dependent is eligible to continue coverage as long as s/he continues to be disabled and dependent, unless coverage terminates under the contract.

5. **Qualified Medical Child Support Order**. A child who would otherwise meet the eligibility requirements and is required to be covered by a Qualified Medical Child Support Order (QMCSO) is considered an eligible dependent.

6. **Child Coverage Limited to Coverage Under One Employee**. If both spouses work for the State or another organization participating in the State's Group Insurance Program, either spouse, but not both, may cover the eligible dependent children or grandchildren. This restriction also applies to two divorced, legally separated, or unmarried employees who share legal responsibility for their eligible dependent children or grandchildren.

D. **Continuation Coverage**. Consistent with state and federal laws, certain employees, former employees, dependents, and former dependents may continue group health, dental, and/or life coverage at their own expense for a fixed length of time. As of the date of this Agreement, state and federal laws allow certain group coverages to be continued if they would otherwise terminate due to:

- a. termination of employment (except for gross misconduct);
- b. layoff;
- c. reduction of hours to an ineligible status;
- d. dependent child becoming ineligible due to change in age, student status, marital status, or financial support (in the case of a foster child or stepchild);

- e. death of employee;
- f. divorce or legal separation; or
- g. a covered employee's enrollment in Medicare.

Section 3. Eligibility for Employer Contribution.

This section describes eligibility for an Employer Contribution toward the cost of coverage.

A. **Full Employer Contribution - Basic Eligibility.** Employees covered by this Agreement who are scheduled to work at least seventy-five (75) percent of the time are eligible for the full Employer Contribution. This means:

1. Employees who are scheduled to work at least eighty (80) hours per pay period for a period of nine (9) months or more in any twelve (12) consecutive months.
2. Employees who are scheduled to work at least sixty (60) hours per pay period for twelve (12) consecutive months, but excluding part-time or seasonal employees serving on less than a seventy-five (75) percent basis.

B. **Partial Employer Contribution - Basic Eligibility.** The following employees covered by this Agreement receive the full Employer Contribution for basic life coverage, and at the employee's option, a partial Employer Contribution for health and dental coverages if they are scheduled to work at least fifty (50) percent but less than seventy-five (75) percent of the time. This means:

1. Employees who hold part-time appointments and who are scheduled to work at least forty (40) hours but less than sixty (60) hours per pay period for twelve (12) consecutive months.

2. Employees who hold part-time appointments or seasonal employees and who are scheduled to work at least one thousand forty four (1044) hours over a period of any twelve (12) consecutive months.

The partial Employer Contribution for health and dental coverages is fifty (50%) percent of the full Employer Contribution for both employee only and dependent coverage.

C. **Special Eligibility.** The following employees also receive an Employer Contribution:

1. **DNR Employees.** An employee of the Department of Natural Resources may meet the basic requirements for a full or partial Employer Contribution based on a combination of seasonal and temporary project employment, as described in Section 2B1.

2. **Employees on Layoff.** A classified employee who receives an Employer Contribution, who has three (3) or more years of continuous service, and who has been permanently or seasonally laid off, remains eligible for an Employer Contribution and all other benefits provided under this Article for an extended benefit eligibility period of six (6) months from the date of layoff.

Seasonal Layoff. The calculation in determining the six (6) months duration of eligibility for an Employer contribution begins on the date the employee is seasonally laid off.

Permanent Layoff. The calculation in determining the six (6) month duration of eligibility for an employer contribution begins on the date the employee is permanently laid off or accepts an appointment in lieu of layoff without a break in service with a lesser employer-paid insurance contribution than the employee was receiving in the appointment from which the layoff occurred and is no longer actively employed in the appointment from which the layoff occurred.

1 In the event the employee, while on permanent or seasonal layoff, is rehired to any state
2 job classification with a lesser employer-paid insurance contribution than the employee is
3 receiving under the six (6) months of insurance continuation, the employee shall continue
4 to receive the employer contribution toward the employer-paid insurance for the duration
5 of the six (6) months.

6 However, notwithstanding the paragraph above, in the event the employee successfully
7 claims another state job in any agency and classification which is insurance eligible without
8 a break in service, and is subsequently non-certified or involuntarily separated, the six (6)
9 month duration for the employer contribution toward insurance benefits will begin at the
10 time the employee is non-certified or otherwise involuntarily separated and is no longer
11 actively employed by the Employer.

12 In no event shall an extended benefit eligibility period be longer than a total of six (6)
13 months. Further, an employee must be receiving an Employer Contribution under Section 3
14 (A) or (B) at the time of layoff in order to be eligible for the six (6) months continuation of
15 insurance.

16 3. **Work-related Injury/Disability.** An employee who receives an Employer Contribution and
17 who is off the State payroll due to a work-related injury or a work-related disability remains
18 eligible for an Employer Contribution as long as such an employee receives workers'
19 compensation payments. If such employee ceases to receive workers' compensation
20 payments for the injury or disability and is granted a medical leave under Article 10,
21 [that employee](#) shall be eligible for an Employer contribution during that leave.

22 4. **Corrections Early Retirement Incentive.**

a. **Corrections Early Retirement Incentive Options.** Any employee who is employed in a classification covered by the Correctional Employees Retirement Plan (M.S. §§352.91 and 352.911) shall be eligible to retire under one of the following Corrections Early Retirement Incentive programs if the conditions for eligibility as set forth in Section 3C4b below are met.

1) **Pre-Fifty-Five Corrections Early Retirement Incentive.** Any employee who attains the age of fifty (50) after the effective date and before the expiration date of the contract and who in the preceding three (3) years of their retirement is employed in a classification covered by the Correctional Employees Retirement Plan (M.S. §§352.91 and 352.911) and who retires at or after their fiftieth (50th) birthday but before their fifty-fifth (55th) birthday shall be entitled to participate in the Pre-Fifty-Five (55) Corrections Early Retirement Incentive in accordance with the provisions set forth in Section 3C4b below.

Notwithstanding any changes in coverage in accordance with this or a subsequent Agreement, the Employer contribution for health and dental insurance shall be equal to one hundred twenty (120) times the amount of the monthly Employer contribution applicable to that employee at the time of their retirement, divided by the number of months until the employee attains the age of sixty-five (65).

2) **Post-Fifty-Five Corrections Early Retirement Incentive.** Any employee who attains the age of fifty-five (55) after the effective date and before the expiration date of the contract and who in the preceding three (3) years of his/her-their retirement is employed in a classification covered by the Correctional Employees Retirement Plan

1 (M.S. §§352.91 and 352.911) may opt during the pay period in which his/her/their
2 fifty-fifth (55th) birthday occurs or any time thereafter until the employee attains
3 the age of sixty-five (65) to participate in the Post-Fifty-Five Corrections Early
4 Retirement Incentive in accordance with the provisions set forth in Section 3C4b
5 below.

6 The eligible employee shall receive the Employer-paid portion of medical and dental
7 insurance paid by the Employer in the pay period of their retirement for themselves
8 and their enrolled dependents until the employee attains the age of sixty-five (65).
9 However, the monthly Employer-paid portion of the medical/dental premium shall
10 not increase by more than fifty dollars (\$50) above the monthly amount paid by the
11 Employer at the time of their retirement in the pay period the employee is receiving
12 the Corrections Early Retirement Incentive. Increases to the Employer-paid portion
13 of the medical/dental premium that exceed fifty dollars (\$50) shall be paid by the
14 employee.

15 **b. Conditions for Eligibility.**

16 **1) CERP Employees Who Are Covered By This Agreement Before December 1, 2007.**

17 CERP employees who are in a classification covered by this agreement before
18 December 1, 2007 shall be subject to the following conditions for eligibility:

19 a) Employees exercising either of these options must be eligible for and receiving
20 the Employer contribution for insurance coverage under the provisions of this
21 Article.

22 b) Employees exercising either of these options shall be provided with the
23 Employer contribution towards health and dental insurance which the

1 employee had in place on the day before they retired. For employees retiring
2 directly from an unpaid medical leave, coverage must have been continued
3 throughout the leave in order to qualify for the Employer Contribution. Such
4 employees shall receive the level of Employer Contribution they were eligible
5 for the day before their unpaid leave began.~~was entitled to at the time of~~
6 ~~retirement or prior to going on an unpaid medical leave, whichever is sooner,~~
7 ~~subject to any changes in coverage in accordance with this or any subsequent~~
8 ~~agreement.~~

9 c) Employees eligible to receive an Employer contribution for health and dental
10 coverage immediately prior to taking advantage of the Correctional Employees
11 Retirement Plan (M.S. §§352.91 and 352.911) shall continue to receive an
12 Employer contribution for themselves and their enrolled dependents until the
13 employee attains the age of sixty-five (65).

14 d) An employee who retires with no Employer contribution for dependent
15 coverage or who terminates dependent coverage following retirement may add
16 a dependent in accordance with Section 5B1; however, that employee shall not
17 subsequently be eligible for an Employer contribution for dependent coverage
18 except when the dependent is the employee's spouse and the spouse
19 immediately at the time of their retirement is enrolled in SEGIP and is receiving
20 an Employer contribution for health and dental insurance.

21 e) Receipt of the Corrections Early Retirement Incentive benefits is contingent
22 upon completion of all the required forms and continued payment of the
23 required premium by the employee.

f) Excluding those on military and medical leaves, employees who are at least fifty-five (55) years of age and are on an unpaid leave of absence of less than one (1) year during the year preceding their retirement must continue to pay the employer and employee contribution and be enrolled in the SEGIP program for their health and dental insurance.

g) Excluding those on military and medical leaves, employees who are at least fifty-five (55) years of age and are on an unpaid leave of absence in excess of one (1) year immediately prior to their retirement shall be subject to the provisions in Section 3C4b2) below.

2) **Employees Who Are Covered By This Agreement On or After December 1, 2007.**

Employees who promote, demote, transfer, or who are appointed to a classification covered by this agreement on or after December 1, 2007 shall be subject to the conditions listed directly above in Section 3C4b1), and the additional conditions for eligibility listed below.

a) Employees must have a minimum cumulative total of ten (10) years of service in a classification covered by the Correctional Employees Retirement Plan (M.S. §§352.91 and 352.911) at the time of [their](#) date of retirement. Any time spent in a classification that is not covered under the Correctional Employees Retirement Plan (M.S. §§352.91 and 352.911) will not satisfy, and will not be combined with covered time to satisfy, the required time.

b) The employee must have been employed in a classification covered by the Correctional Employees Retirement Plan (M.S. §§352.91 and 352.911) for a

1 minimum of five (5) years immediately preceding ~~his/her~~their date of
2 retirement.

3 D. **Maintaining Eligibility for Employer Contribution.**

4 1. **General.** An employee who receives a full or partial Employer Contribution maintains that
5 eligibility as long as the employee meets the Employer Contribution eligibility
6 requirements, and appears on a State payroll for at least one (1) full working day during
7 each payroll period. This requirement does not apply to employees who receive an
8 Employer Contribution while on layoff as described in Section 3C2, or while eligible for
9 workers' compensation payments as described in Section 3C3.

10 2. **Unpaid Leave of Absence.** If an employee is on an unpaid leave of absence, then vacation
11 leave, compensatory time, or sick leave cannot be used for the purpose of maintaining
12 eligibility for an Employer Contribution by keeping the employee on a State payroll for one
13 (1) working day per pay period.

14 3. **School Year Employment.** If an employee is employed on the basis of a school year and
15 such employment contemplates absences from the State payroll during the summer
16 months or vacation periods scheduled by the Appointing Authority which occur during the
17 regular school year, the employee shall nonetheless remain eligible for an Employer
18 Contribution, provided that the employee appears on the regular payroll for at least one
19 (1) working day in the payroll period immediately preceding such absences.

20 4. **Special Leaves.** An employee who is on an approved FMLA leave or on a Voluntary
21 Reduction in Hours as provided elsewhere in this Agreement maintains eligibility for an
22 Employer Contribution.

1 **Section 4. Amount of Employer Contribution.**

2 The Employer Contribution amounts and rules in effect on June 30, 201⁹ will continue through
3 December 31, 201⁹.

4 A. **Contribution Formula - Health Coverage.**

5 1. **Employee Coverage.** For employee health coverage for the 20²⁰ and 20²¹ plan years,
6 the Employer contributes an amount equal to ninety-five percent (95%) of the employee-
7 only premium of the Minnesota Advantage Health Plan (Advantage).

8 2. **Dependent Coverage.** For dependent health coverage for the 20²⁰ and 20²¹ plan
9 years, the Employer contributes an amount equal to eighty-five percent (85%) of the
10 dependent premium of Advantage.

11 B. **Contribution Formula - Dental Coverage.**

12 1. **Employee Coverage.** For employee dental coverage, the Employer contributes an amount
13 equal to the lesser of ninety percent (90%) of the employee premium of the State Dental
14 Plan, or the actual employee premium of the dental plan chosen by the employee.
15 However, for calendar years beginning January 1, 20¹⁹, the
16 minimum employee contribution shall be thirteen dollars and fifty cents (\$13.50) per
17 month.

18 2. **Dependent Coverage.** For dependent dental coverage, the Employer contributes an
19 amount equal to the lesser of fifty percent (50%) of the dependent premium of the State
20 Dental Plan, or the actual dependent premium of the dental plan chosen by the employee.

C. **Contribution Formula - Basic Life Coverage**. For employee basic life coverage and accidental death and dismemberment coverage, the Employer contributes one-hundred percent (100%) of the cost.

Section 5. Coverage Changes and Effective Dates.

A. **When Coverage May Be Chosen.**

1. **Newly Hired Employees**. All employees hired to an insurance eligible position must make their benefit elections by their initial effective date of coverage as defined in this Article, Section 5C. Insurance eligible employees will automatically be enrolled in basic life coverage. If employees eligible for a full Employer Contribution do not choose a health plan administrator and a primary care clinic by their initial effective date, and do not waive medical coverage, they will be enrolled in a Benefit Level Two clinic (or Level One, if available) that meets established access standards in the health plan with the largest number of Benefit Level One and Two clinics in the county of the employee's residence at the beginning of the insurance year. If an employee does not choose a health plan administrator and primary care clinic by their initial effective date, but was previously covered as a dependent immediately prior to their initial effective date, they will be defaulted to the plan administrator and primary care clinic in which they were previously enrolled.

2. **Eligibility Changes**. Employees who become eligible for a full Employer Contribution must make their benefit elections within thirty (30) calendar days of becoming eligible. If

employees do not choose a health plan administrator and a primary care clinic and do not waive coverage within this thirty (30) day timeframe, they will be enrolled in a Benefit Level Two clinic (or Level One, if available) that meets established access standards in the health plan with the largest number of Benefit Level One and Two clinics in the county of the employee's residence at the beginning of the insurance year.

If employees who become eligible for a partial Employer Contribution choose to enroll in insurance, they must do so within thirty (30) days of becoming eligible or during open enrollment.

An employee may change [their](#) health or dental plan if the employee changes to a new permanent work or residence location and the employee's current plan is no longer available. If the employee has family coverage and if the new residence location is outside of the current plan's service area, the employee shall be permitted to switch to a new plan administrator and new Benefit Level within thirty (30) days of the residence location change. The election change must be due to and correspond with the change in status. An employee who receives notification of a work location change between the end of an open enrollment period and the beginning of the next insurance year, may change [their](#) health or dental plan within thirty (30) days of the date of the relocation under the same provisions accorded during the last open enrollment period. An employee or retiree may also change health or dental plans in any other situation in which the Employer is required by the applicable federal or state law to allow a plan change.

3. **Waiving Medical Coverage. Effective July 1, 2017,** employees may choose to waive medical coverage. If an employee is eligible for the full employer contribution and desires to waive medical coverage, the employee must submit a Waiver of Medical Coverage form and

provide proof of other coverage by the end of the employee's enrollment period. If an employee does not submit the form and proof by the end of the employee's enrollment period, the employee will be enrolled in medical coverage, with the next opportunity to waive coverage during Open Enrollment or upon a permitted Qualified Life Event. If an employee waives medical coverage, the employee can elect it again during the next Open Enrollment or midyear upon a permitted Qualified Life Event.

B. When Coverage May be Changed or Cancelled.

1. **Changes Due to a Life Event.** After the initial enrollment period and outside of any open enrollment period, an employee may elect to change health or dental coverage (including adding or canceling coverage) and any applicable employee contributions in the following situations (as long as allowed under the applicable provisions, regulations, and rules of the federal and state law in effect at the beginning of the plan year).

The request to change coverage must be consistent with a change in status that qualifies as a life event, and does not include changing health or dental plans, which may only be done under the terms of Section 5A above. Any election to add coverage must be made within thirty (30) days following the event, and any election to cancel coverage must be made within sixty (60) days following the event. (An employee and a retired employee may add dependent health or dental coverage following the birth of a child or dependent grandchild, or following the adoption of a child, without regard to the thirty (30) day limit.) These life events (for both employees and retirees) are:

- a. A change in legal marital status, including marriage, death of a spouse, divorce, legal separation and annulment.

- b. A change in number of dependents, including birth, death, adoption, and placement for adoption.
- c. A change in employment status of the employee, or the employee's or retiree's spouse or dependent, including termination or commencement of employment, a strike or lockout, a commencement of or return from an unpaid leave of absence, a change in worksite, and a change in working conditions (including changing between part-time and full-time or hourly and salary) of the employee, the employee's or retiree's spouse or dependent which results in a change in the benefits they receive under a cafeteria plan or a health or dental plan.
- d. A dependent ceasing to satisfy eligibility requirements for coverage due to attainment of age or otherwise no longer meets the eligibility requirements under Section 2C.
- e. A change in the place of residence of the employee, retiree or their spouse or dependent that is not in the health plan service administrator's service area.
- f. Significant cost or coverage changes (including coverage curtailment and the addition of a benefit package).
- g. Family Medical Leave Act (FMLA) leave.
- h. Judgments, decrees or orders.
- i. A change in coverage of a spouse or dependent under another Employer's plan.
- j. Open enrollment under the plan of another Employer.
- k. Health Insurance Portability and Accountability Act (HIPAA) special enrollment rights for new dependents and in the case of loss of other insurance coverage.

1 I. A COBRA-qualifying event.

2 m. Loss of coverage under the group health plan of a governmental or educational
3 institution (a State's children's health insurance program, medical care program of an
4 Indian tribal government, State health benefits risk pool, or foreign government group
5 health plan).

6 n. Entitlement to Medicare or Medicaid.

7 o. Any other situations in which the group health or dental plan is required by the
8 applicable federal or state law to allow a change in coverage.

9 2. **Canceling Dependent Coverage During Open Enrollment.** In addition to the above
10 situations, dependent health or dependent dental coverage may also be cancelled for any
11 reason during the open enrollment period that applies to each type of plan (as long as
12 allowed under the applicable provisions, regulations and rules of the federal and state law
13 in effect at the beginning of the plan year).

14 3. **Canceling Employee Coverage.** A part-time employee may also cancel employee coverage
15 within sixty (60) days of when one of the life events set forth above occurs.

16 4. **Effective Date of Benefit Termination.** Medical, dental and life coverage termination will
17 take effect on the first of the month following the loss of eligible employee or dependent
18 status. Disability benefit coverage terminations will take effect on the day following loss of
19 eligible employee status.

20 C. **Effective Date of Coverage.**

21 1. **Initial Effective Date.** The initial effective date of coverage under the Group Insurance
22 Program is the thirty-fifth (35th) day following the employee's first day of employment, re-

hire, or reinstatement with the State. The initial effective date of coverage for an employee whose eligibility has changed is the date of the change. An employee must be actively at work on the initial effective date of coverage, except that an employee who is on paid leave on the date State-paid life insurance benefits increase is also entitled to the increased life insurance coverage. In no event shall an employee's dependent's coverage become effective before the employee's coverage.

If an employee is not actively at work due to employee or dependent health status or medical disability, medical and dental coverage will still take effect. (Life and disability coverage will be delayed until the employee returns to work.)

2. **Delay in Coverage Effective Date.**

a. **Basic Life.** If an employee is not actively at work on the initial effective date of coverage, coverage will be effective on the first day of the employee's return to work. The effective date of a change in coverage is not delayed in the event that, on the date the coverage change would be effective, an employee is on an unpaid leave of absence or layoff.

b. **Medical and Dental.** If an employee is not actively at work on the initial effective date of coverage due to a reason other than hospitalization or medical disability of the employee or dependent, medical and dental coverage will be effective on the first day of the employee's return to work.

The effective date of a change in coverage is not delayed in the event that, on the date the coverage change would be effective, an employee is on an unpaid leave of absence or layoff.

c. **Optional Life and Disability Coverages.** In order for coverage to become effective, the employee must be in active payroll status and not using sick leave on the first day following approval by the insurance company. If it is an open enrollment period, coverage may be applied for but will not become effective until the first day of the employee's return to work.

D. **Open Enrollment.**

1. **Frequency and Duration.** There shall be an open enrollment period for health coverage in each year of this Agreement, and for dental coverage in the first year of this Agreement. Each year of the Agreement, all employees shall have the option to complete a Health Assessment. Open enrollment periods shall last a minimum of fourteen (14) calendar days in each year of the Agreement. Open enrollment changes become effective on January 1 of each year of this Agreement. Subject to a timely contract settlement, the Employer shall make open enrollment materials available to employees at least fourteen (14) days prior to the start of the open enrollment period.

2. **Eligibility to Participate.** An employee eligible to participate in the State Employee Group Insurance Program, as described in Sections 2A and 2B, may participate in open enrollment. In addition, a person in the following categories may, as allowed in section 5D1 above, make certain changes: (1) a former employee or dependent on continuation coverage, as described in Section 2D, may change plans or add coverage for health and/or dental plans on the same basis as active employees; and (2) an early retiree, prior to becoming eligible for Medicare, may change health and/or dental plans as agreed to for active employees, but may not add dependent coverage.

3. **Materials for Employee Choice.** Each year prior to open enrollment, the Appointing Authority will give eligible employees the information necessary to make open enrollment selections. Employees will be provided a statement of their current coverage each year of the contract.

E. **Coverage Selection Prior to Retirement.** An employee who retires and is eligible to continue insurance coverage as a retiree may change their health or dental plan during the sixty (60) calendar day period immediately preceding the date of retirement. The employee may not add dependent coverage during this period. The change takes effect on the first day of the month following the date of retirement.

Section 6. Basic Coverages.

A. Employee and Family Health Coverage.

1. **Minnesota Advantage Health Plan (Advantage).** The health coverage portion of the State Employee Group Insurance Program is provided through the Minnesota Advantage Health Plan (Advantage), a self-insured health plan offering four (4) Benefit Level options. Provider networks and claim administration are provided by multiple plan administrators. Coverage offered through Advantage is determined by Section 6A2.

2. **Coverage Under the Minnesota Advantage Health Plan.** From July 1, 201~~97~~⁹⁷ through December 31, 201~~97~~⁹⁷, health coverage under the SEGIP will continue at the level in effect on June 30, 201~~95~~⁹⁵. Effective January 1, 20~~2018~~¹⁸, Advantage will cover eligible services subject to the copayments, deductibles and coinsurance coverage limits stated. Services provided through Advantage are subject to the managed care procedures and principles, including standards of medical necessity and appropriate practice, of the plan administrators. Coverage details are provided in the Advantage Summary of Benefits.

a. **Benefit Options.** Employees must elect a plan administrator and primary care clinic.

Those elections will determine the Benefit Level through Advantage. Enrolled dependents must elect a primary care clinic that is available through the plan administrator chosen by the employee.

1) **Plan Administrator.** Employees must elect a plan administrator during their initial enrollment in Advantage and may change their plan administrator election only during the annual open enrollment and when permitted under Section 5. Dependents must be enrolled through the same plan administrator as the employee.

2) **Benefit Level.** The primary care clinics available through each plan administrator are assigned a Benefit Level. The Benefit Levels are outlined in the benefit chart below. Primary care clinics may be in different Benefit Levels for different plan administrators. Family members may be enrolled in clinics that are in different Benefits Levels. Employees and their dependents may change to clinics in different Benefit Levels during the annual open enrollment. Employees and their dependents may also elect to move to a clinic in a different Benefit Level within the same plan administrator up to two (2) additional times during the plan year. Unless the individual has a referral from [their](#) primary care clinic, there are no benefits for services received from providers in Benefit Levels that are different from that of the primary care clinic in which the individual has enrolled.

3) **Primary Care Clinic.** Employees and each of their covered dependents must individually elect a primary care clinic within the network of providers offered by the plan administrator chosen by the employee. Employees and their dependents

may elect to change clinics within their clinic's Benefit Level as often as the plan administrator permits and as outlined above.

4) **Advantage Benefit Chart for Services Incurred During Plan Years 2020 and 2021.**

	<u>Benefit Level</u>	<u>Benefit Level</u>	<u>Benefit Level</u>	<u>Benefit Level</u>
	<u>1</u>	<u>2</u>	<u>3</u>	<u>4</u>
<u>202018 and 202119</u> <u>Benefit Provision</u>	<u>The member</u> <u>pays:</u>	<u>The member</u> <u>pays:</u>	<u>The member</u> <u>pays:</u>	<u>The member</u> <u>pays:</u>
Deductible for all	<u>\$7150/300</u>	<u>\$250/500</u>	<u>\$550/1,100</u>	<u>\$1,250/2,500</u>
services except drugs	<u>\$250/\$500</u>	<u>\$400/\$800</u>	<u>\$750/\$1,500</u>	<u>\$1,500/\$3,000</u>
and preventive care				
(S/F)				

	<u>Benefit Level</u>	<u>Benefit Level</u>	<u>Benefit Level</u>	<u>Benefit Level</u>
	<u>1</u>	<u>2</u>	<u>3</u>	<u>4</u>
<u>202018 and 202119</u>	<u>The member</u>	<u>The member</u>	<u>The member</u>	<u>The member</u>
<u>Benefit Provision</u>	<u>pays:</u>	<u>pays:</u>	<u>pays:</u>	<u>pays:</u>
Office visit	1) \$25	1) \$30	1) \$60	1) \$80
copay/urgent care	2) \$30	2) \$35	2) \$65	2) \$85
(copay waived for	<u>1) \$30</u>	<u>1) \$35</u>	<u>1) \$65</u>	<u>1) \$85</u>
preventive services)	<u>2) \$35</u>	<u>2) \$40</u>	<u>2) \$70</u>	<u>2) \$90</u>
<u>For 2020:</u>				
1) Having taken				
health assessment				
and opted-in for				
health coaching				
2) Not having taken				
health assessment or				
not having opted-in				
for health coaching				
<u>For 2021:</u>				
<u>The incentive is</u>				
<u>changed and the</u>				
<u>only available copay</u>				
<u>option is copay #2.</u>				

	<u>Benefit Level</u>	<u>Benefit Level</u>	<u>Benefit Level</u>	<u>Benefit Level</u>
	<u>1</u>	<u>2</u>	<u>3</u>	<u>4</u>
<u>202018 and 202119</u> <u>Benefit Provision</u>	<u>The member</u> <u>pays:</u>	<u>The member</u> <u>pays:</u>	<u>The member</u> <u>pays:</u>	<u>The member</u> <u>pays:</u>
In-Network Convenience Clinics and Online Care (deductible waived)	\$0	\$0	\$0	\$0
Emergency room copay	\$100	\$100	\$100	N/A – subject to Deductible and 25% Coinsurance to OOP maximum

	<u>Benefit Level</u>	<u>Benefit Level</u>	<u>Benefit Level</u>	<u>Benefit Level</u>
	<u>1</u>	<u>2</u>	<u>3</u>	<u>4</u>
<u>202018 and 202119</u> <u>Benefit Provision</u>	<u>The member</u> <u>pays:</u>	<u>The member</u> <u>pays:</u>	<u>The member</u> <u>pays:</u>	<u>The member</u> <u>pays:</u>
Facility copays				
• Per inpatient admission (waived for admission to Center of Excellence)	\$100	\$200	\$500	N/A – subject to Deductible and 25% Coinsurance to OOP maximum
• Per outpatient surgery	\$60	\$120	\$250	N/A – subject to Deductible and 25% Coinsurance to OOP maximum
Coinsurance for MRI/CT scan services	5% <u>10%</u>	10% <u>15%</u>	20% <u>25%</u>	N/A – subject to Deductible and 25 <u>30</u> % Coinsurance to OOP maximum

	<u>Benefit Level</u>	<u>Benefit Level</u>	<u>Benefit Level</u>	<u>Benefit Level</u>
	<u>1</u>	<u>2</u>	<u>3</u>	<u>4</u>
<u>202018 and 202119</u> <u>Benefit Provision</u>	<u>The member</u> <u>pays:</u>	<u>The member</u> <u>pays:</u>	<u>The member</u> <u>pays:</u>	<u>The member</u> <u>pays:</u>
Coinsurance for services NOT subject to copays	5% (95% coverage after payment of deductible)	5% (95% coverage after payment of deductible)	20% (80% coverage after payment of deductible)	25% for all services to OOP maximum after deductible
<u>Coinsurance for Lab, pathology and X-ray (not included as part of preventive care and not subject to office visit or facility copayments)</u>	<u>10% (90% coverage after payment of deductible)</u>	<u>10% (90% coverage after payment of deductible)</u>	<u>20% (80% coverage after payment of deductible)</u>	<u>25% for all services to OOP maximum after deductible</u>
Coinsurance for durable medical equipment	20% (80% coverage after payment of 20% coinsurance)	20% (80% coverage after payment of 20% coinsurance)	20% (80% coverage after payment of 20% coinsurance)	25% for all services to OOP maximum after deductible

	<u>Benefit Level</u>	<u>Benefit Level</u>	<u>Benefit Level</u>	<u>Benefit Level</u>
	<u>1</u>	<u>2</u>	<u>3</u>	<u>4</u>
<u>2020</u> and <u>2021</u> <u>Benefit Provision</u>	<u>The member</u> <u>pays:</u>	<u>The member</u> <u>pays:</u>	<u>The member</u> <u>pays:</u>	<u>The member</u> <u>pays:</u>
Copay for three-tier prescription drug plan	Tier 1: \$ <u>1418</u> Tier 2: \$ <u>2530</u> Tier 3: \$ <u>5055</u>	Tier 1: \$ <u>1418</u> Tier 2: \$ <u>2530</u> Tier 3: \$ <u>5055</u>	Tier 1: \$ <u>1418</u> Tier 2: \$ <u>2530</u> Tier 3: \$ <u>5055</u>	Tier 1: \$ <u>1418</u> Tier 2: \$ <u>2530</u> Tier 3: \$ <u>5055</u>
Maximum drug out- of-pocket limit (S/F)	\$ <u>800/\$1,600</u> \$ <u>1,050/\$2,100</u>	\$ <u>800/\$1,600</u> \$ <u>1,050/\$2,100</u>	\$ <u>800/\$1,600</u> \$ <u>1,050/\$2,100</u>	\$ <u>800/\$1,600</u> \$ <u>1,050/\$2,100</u>
Maximum non-drug out-of-pocket limit (S/F)	\$ <u>1,200/\$2,400</u> \$ <u>1,700/\$3,400</u>	\$ <u>1,200/\$2,400</u> \$ <u>1,700/\$3,400</u>	\$ <u>1,600/\$3,200</u> \$ <u>2,400/\$4,800</u>	\$ <u>2,600/\$5,200</u> \$ <u>3,600/\$7,200</u>

- b. **Office Visit Copayments.** In 2020, each year of the Agreement, the level of the office visit copayment applicable to an employee and dependents is based upon whether the employee has completed the on-line Health Assessment during open enrollment, and has agreed to opt-in for health coaching.

In 2021, employees will receive a \$70 first-dollar credit to their individual deductible (regardless of whether the employee is enrolled in single or family coverage), conditional upon completion of qualifying activities in the State of Wellbeing program by the deadline. (The \$70 employee individual deductible credit replaces the copayment reduction.)

- c. **Services received from, or authorized by, a primary care physician within the primary care clinic.** Under Advantage, the health care services outlined in the benefits charts

1 above shall be received from, or authorized by a primary care physician within the
2 primary care clinic. Preventive care, as outlined in the Summary of Benefits, is covered
3 at one hundred (100%) percent for services received from or authorized by the primary
4 care clinic. The primary care clinic shall be selected from approved clinics in accordance
5 with the Advantage administrative procedures. Unless otherwise specified in 6A2,
6 services not received from, or authorized by, a primary care physician within the
7 primary care clinic may not be covered. Unless the individual has a referral from his/her
8 their primary care clinic, there are no benefits for services received from providers in
9 Benefit Levels that are different from that of the primary care clinic in which the
10 individual has enrolled.

11 **d. Services not requiring authorization by a primary care physician within the primary**
12 **care clinic.**

13 1) **Eye Exams.** Limited to one (1) routine examination per year for which no copay
14 applies.

15 2) **Outpatient emergency and urgicenter services within the service area.** The
16 emergency room copay applies to all outpatient emergency visits that do not result
17 in hospital admission within twenty-four (24) hours. The urgicenter copay is the
18 same as the primary care clinic office visit copay.

19 3) **Emergency and urgently needed care outside the service area.** Professional
20 services of a physician, emergency room treatment, and inpatient hospital services
21 are covered at eighty percent (80%) of the first two thousand dollars (\$2,000) of the
22 charges incurred per insurance year, and one-hundred percent (100%) thereafter.
23 The maximum eligible out-of-pocket expense per individual per year for this benefit

is four hundred dollars (\$400). This benefit is not available when the member's condition permits him or her them to receive care within the network of the plan in which the individual is enrolled.

4. **Ambulance**. The deductible and coinsurance for services not subject to copays applies.

e. **Prescription drugs**.

1) **Copayments and annual out-of-pocket maximums**.

For the first and second year of the contract:

Tier 1 copayment: Eighteen dollar (\$18) copayment per prescription or refill for a Tier 1 drug dispensed in a thirty (30) day supply.

Tier 2 copayment: Thirty dollar (\$30) copayment per prescription or refill for a Tier 2 drug dispensed in a thirty (30) day supply.

Tier 3 copayment: Fifty-five dollar (\$55) copayment per prescription or refill for a Tier 3 drug dispensed in a thirty (30) day supply.

Out of pocket maximum: There is an annual maximum eligible out-of-pocket expense limit for prescription drugs of one thousand and fifty dollars (\$1,050) per person or two thousand one hundred dollars (\$2,100) per family.

2) **Insulin**. Insulin will be treated as a prescription drug subject to a separate copay for each type prescribed.

3) **Brand Name Drugs**. If the subscriber chooses a brand name drug when a bioequivalent generic drug is available, the subscriber is required to pay the standard copayment plus the difference between the cost of the brand name drug and the generic. Amounts above the copay that an individual elects to pay for a brand name instead of a generic drug will not be credited toward the out-of-pocket maximum.

f. **Special Service networks**. The following services must be received from special service network providers in order to be covered. All terms and conditions outlined in the Summary of Benefits apply.

- 1) Mental health services – inpatient or outpatient.
- 2) Chemical dependency services – inpatient and outpatient.
- 3) Chiropractic services.
- 4) Transplant coverage.
- 5) Cardiac services.
- 6) Home infusion therapy.
- 7) Hospice.

g. **Individuals whose permanent residence and principal work location are outside the State of Minnesota and outside of the service areas of the health plans participating in Advantage**. If these individuals use the plan administrator's national preferred provider organization in their area, services will be covered at Benefit Level Two. If a national preferred provider is not available in their area, services will be covered at

Benefit Level Two through any other provider available in their area. If the national preferred provider organization is available but not used, benefits will be paid at the POS level described in paragraph “i” below. All terms and conditions outlined in the Summary of Benefits will apply.

h. **Children living with an ex-spouse outside the service area of the employee’s plan**

administrator. Covered children living with former spouses outside the service area of the employee’s plan administrator, and enrolled under this provision as of December 31, 2003, will be covered at Benefit Level Two benefits. If available, services must be provided by providers in the plan administrator’s national preferred provider organization. If the national preferred provider organization is available but not used, benefits will be paid at the POS level described in paragraph “i” below.

i. **Individuals whose permanent residence is outside the State of Minnesota and outside**

the service areas of the health plans participating in Advantage. (This category includes employees temporarily residing outside Minnesota on temporary assignment or paid leave (including spouses living out sabbatical leaves) and all dependent children (including college students) and of area.) The point of service (POS) benefit described below is available to these individuals. All terms and conditions outlined in the Summary of Benefits apply. This benefit is not available for services received within the service areas of the health plans participating in Advantage.

1) **Deductible.** There is a three hundred fifty dollar (\$350) annual deductible per person, with a maximum deductible per family per year of seven hundred dollars (\$700).

2) **Coinsurance**. After the deductible is satisfied, seventy percent (70%) coverage up to the plan out-of-pocket maximum designated below.

j. **Lifetime maximums and non-prescription out-of-pocket maximums**. Coverage under Advantage is not subject to a per person lifetime maximum.

In the first and second years of the contract, coverage under Advantage is subject to a plan year, non-prescription drug, out-of-pocket maximum of one thousand seven hundred dollars (\$1,700) per person or three thousand four hundred dollars (\$3,400) per family for members whose primary care clinic is in Cost Level 1 or Cost Level 2; two thousand four hundred dollars (\$2,400) per person or four thousand eight hundred dollars (\$4,800) per family for members whose primary care clinic is in Cost Level 3; and three thousand six hundred dollars (\$3,600) per person or seven thousand two hundred dollars (\$7,200) per family for members whose primary care clinic is in Cost Level 4.

k. **In-Network Convenience Clinics and Online Care**. Services received at in-network convenience clinics and online care are not subject to a copayment in each year of the Agreement. First dollar deductibles are waived for convenience clinic and online care visits. (Note that prescriptions received as a result of a visit are subject to the drug copayment and out-of-pocket maximums described above at 6A2(4)e.)

3. **Benefit Level Two Health Care Network Determination**. Issues regarding the health care networks for the 2020 insurance year shall be negotiated in accordance with the following procedures:

a. At least twelve (12) weeks prior to the open enrollment period for the 2020~~18~~ insurance year the Employer shall meet and confer with the Joint Labor/Management

Committee on Health Plans in an attempt to reach agreement on the Benefit Level Two health care networks.

b. If no agreement is reached within five (5) working days, the Employer and the Joint Labor/Management Committee on behalf of all of the exclusive representatives shall submit a list of providers/provider groups in dispute to a mutually agreed upon neutral expert in health care delivery systems for final and binding resolution. The only providers/provider groups that may be submitted for resolution by this process are those for which, since the list for the 2019 insurance year was established, Benefit Level Two access has changed, or those that are intended to address specific problems caused by a reduction in Benefit Level Two access.

Absent agreement on a neutral expert, the parties shall select an arbitrator from a list of five (5) arbitrators supplied by the Bureau of Mediation Services. The parties shall flip a coin to determine who strikes first. One-half (1/2) of the fees and expenses of the neutral shall be paid by the Employer and one-half (1/2) by the Exclusive Representatives. The parties shall select a neutral within five (5) working days after no agreement is reached, and a hearing shall be held within fourteen (14) working days of the selection of the neutral.

c. The decision of the neutral shall be issued within two (2) working days after the hearing.

4. **Coordination with Workers' Compensation.** When an employee has incurred an on-the-job injury or an on-the-job disability and has filed a claim for workers' compensation, medical costs connected with the injury or disability shall be paid by the employee's health plan, pursuant to M.S. 176.191, Subdivision 3.

1 5. **Health Promotion and Health Education.** Both parties to this Agreement recognize the
2 value and importance of health promotion and health education programs. Such programs
3 can assist employees and their dependents to maintain and enhance their health, and to
4 make appropriate use of the health care system. To work toward these goals:

5 a. **Develop programs.**

6 1) The Employer will develop and implement health promotion and health education
7 programs, subject to the availability of resources. Each Appointing Authority will
8 develop a health promotion and health education program consistent with the
9 Minnesota Management & Budget policy. Upon request of any exclusive
10 representative in an agency, the Appointing Authority shall jointly meet and confer
11 with the exclusive representative(s) and may include other interested exclusive
12 representatives. Agenda items shall include but are not limited to smoking
13 cessation, weight loss, stress management, health education/self-care, and
14 education on related benefits provided through the health plan administrators
15 serving state employees.

16 2) **Pilot Programs.** The Employer may develop voluntary pilot programs to test the
17 acceptability of various risk management programs. Incentives for participation in
18 such programs may include limited short-term improvements to the benefits
19 outlined in this Article. Implementation of such pilot programs is subject to the
20 review and approval of the Joint Labor-Management Committee on Health Plans.

21 b. **Health plan specification.** The Employer will require health plans participating in the
22 Group Insurance Program to develop and implement health promotion and health
23 education programs for State employees and their dependents.

1 c. **Employee participation.** The Employer will assist employees' participation in health
2 promotion and health education programs. Health promotion and health education
3 programs that have been endorsed by the Employer (Minnesota Management &
4 Budget) will be considered to be non-assigned job-related training pursuant to
5 Administrative Procedure 21. Approval for this training is at the discretion of the
6 Appointing Authority and is contingent upon meeting staffing needs in the employee's
7 absence and the availability of funds. Employees are eligible for release time, tuition
8 reimbursement, or a pro rata combination of both. Employees may be reimbursed for
9 up to one hundred (100%) percent of tuition or registration costs upon successful
10 completion of the program. Employees may be granted release time, including the
11 travel time, in lieu of reimbursement.

12 d. **Health promotion incentives.** The Joint Labor-Management Committee on Health Plans
13 shall develop a program which provides incentives for employees who participate in a
14 health promotion program. The health promotion program shall emphasize the
15 adoption and maintenance of more healthy lifestyle behaviors and shall encourage
16 wiser usage of the health care system.

17 6. **Post Retirement Health Care Benefit.** Employees who separate on or after January 1, 2008
18 from State service and who, at the time of separation are insurance eligible and entitled to
19 immediately receive an annuity under a State retirement program, shall be entitled to a
20 contribution of two hundred fifty dollars (\$250) to the Minnesota State Retirement
21 System's (MSRS) Health Care Savings Plan. Employees who have a HCSP waiver on file shall
22 receive a two hundred fifty dollars (\$250) cash payment. If the employee separates due to
23 death, the two hundred fifty dollars (\$250) is paid in cash, not to the HCSP. An employee
24 who becomes totally and permanently disabled on or after January 1, 2008, who receives a

State disability benefit, and is eligible for a deferred annuity under a State retirement program is also eligible for the two hundred fifty dollar (\$250) contribution to the MSRS Health Care Savings Plan. Employees are eligible for this benefit only once.

B. Employee Life Coverage.

1. **Basic Life and Accidental Death and Dismemberment Coverage.** The Employer agrees to provide and pay for the following term life coverage and accidental death and dismemberment coverage for all employees eligible for an Employer Contribution, as described in Section 3. Any premium paid by the State in excess of fifty thousand dollars (\$50,000) coverage is subject to a tax liability in accord with Internal Revenue Service regulations. An employee may decline coverage in excess of fifty thousand dollars (\$50,000) by filing a waiver in accord with Minnesota Management & Budget procedures. The basic life insurance policy will include an accelerated benefits agreement providing for payment of benefits prior to death if the insured has a terminal condition.

<u>Employee's</u>	<u>Group Life</u>	<u>Accidental Death</u>
<u>Annual Base</u>	<u>Insurance</u>	<u>and Dismemberment</u>
<u>Salary</u>	<u>Coverage</u>	<u>Principal Sum</u>
\$10,000 - \$15,000	\$15,000	\$15,000
\$15,001 - \$20,000	\$20,000	\$20,000
\$20,001 - \$25,000	\$25,000	\$25,000
\$25,001 - \$30,000	\$30,000	\$30,000
\$30,001 - \$35,000	\$35,000	\$35,000
\$35,001 - \$40,000	\$40,000	\$40,000
\$40,001 - \$45,000	\$45,000	\$45,000

<u>Employee's</u>	<u>Group Life</u>	<u>Accidental Death</u>
<u>Annual Base</u>	<u>Insurance</u>	<u>and Dismemberment</u>
<u>Salary</u>	<u>Coverage</u>	<u>Principal Sum</u>
\$45,001 - \$50,000	\$50,000	\$50,000
\$50,001 - \$55,000	\$55,000	\$55,000
\$55,001 - \$60,000	\$60,000	\$60,000
\$60,001 - \$65,000	\$65,000	\$65,000
\$65,001 - \$70,000	\$70,000	\$70,000
\$70,001 - \$75,000	\$75,000	\$75,000
\$75,001 - \$80,000	\$80,000	\$80,000
\$80,001 - \$85,000	\$85,000	\$85,000
\$85,001 - \$90,000	\$90,000	\$90,000
Over \$90,000	\$95,000	\$95,000

2. **Extended Benefits.** An employee who becomes totally disabled before age 70 shall be eligible for the extended benefit provisions of the life insurance policy until age 70. Employees who were disabled prior to July 1, 1983 and who have continuously received benefits shall continue to receive such benefits under the terms of the policy in effect prior to July 1, 1983.

Section 7. Optional Coverages.

A. Employee and Family Dental Coverage.

1. **Coverage Options.** Eligible employees may select coverage under any one of the dental plans offered by the Employer, including health maintenance organization plans, the State Dental Plan, or other dental plans. Coverage offered through health maintenance

organization plans is subject to change during the life of this Agreement upon action of the health maintenance organization and approval of the Employer after consultation with the Joint Labor/Management Committee on Health Plans. However, actuarial reductions in the level of HMO coverages effective during the term of this Agreement, including increases in copayments, require approval of the Joint Labor/Management Committee on Health Plans. Coverage offered through the State Dental Plan is determined by Section 7A2.

2. **Coverage Under the State Dental Plan.** The State Dental Plan will provide the following coverage:

- a. **Copayments.** Effective January 1, 2019, the State Dental Plan will cover allowable charges for the following services subject to the copayments and coverage limits stated. Higher out-of-pocket costs apply to services obtained from dental care providers not in the State Dental Plan network. Services provided through the State Dental Plan are subject to the State Dental Plan's managed care procedures and principles, including standards of dental necessity and appropriate practice. The plan shall cover general cleaning two (2) times per plan year and special cleanings (root or deep cleaning) as prescribed by the dentist.

<u>Service</u>	<u>In-Network</u>	<u>Out-of-Network</u>
Diagnostic/Preventive	100%	50% after deductible
Fillings	80% after deductible	50% after deductible
Endodontics	80% after deductible	50% after deductible
Periodontics	80% after deductible	50% after deductible
Oral Surgery	80% after deductible	50% after deductible

<u>Service</u>	<u>In-Network</u>	<u>Out-of-Network</u>
Crowns	80% after deductible	50% after deductible
Implants	80% after deductible	50% after deductible
Prosthetics	80% after deductible	50% after deductible
Prosthetic Repairs	80% after deductible	50% after deductible
Orthodontics	80% after deductible	50% after deductible

b. **Deductible.** An annual deductible of fifty dollars (\$50) per person and one hundred fifty dollars (\$150) per family applies to State Dental Plan non-preventive services received from in-network providers. An annual deductible of one hundred twenty-five dollars (\$125) per person applies to State Dental Plan services received from out-of-network providers. The deductible must be satisfied before coverage begins.

c. **Annual maximums.** State Dental Plan coverage is subject to a two thousand dollar (\$2000) annual maximum benefit payable (excluding orthodontia and preventive services) per person. "Annual" means per insurance year.

d. **Orthodontia lifetime maximum.** Orthodontia benefits are subject to a three two thousand ~~four hundred~~ dollar (~~\$2,400~~\$3,000) lifetime maximum benefit.

B. **Life Coverage.**

1. **Employee.** An employee may purchase up to five hundred thousand dollars (\$500,000) additional life insurance, in increments established by the Employer, subject to satisfactory evidence of insurability. A new employee may purchase up to two (2) times annual salary in optional employee life coverage by their initial effective date of coverage as defined in this Article, Section 5C without evidence of insurability. An individual may only be covered on one state sponsored life coverage policy. A retired employee who returns to state service

1 [with optional employee life coverage in place or who has already received a paid-up](#)
2 [benefit are not eligible for optional employee life coverage.](#) An employee who becomes
3 eligible for insurance may purchase up to two (2) times annual salary in optional employee
4 life coverage without evidence of insurability within thirty (30) days of the initial effective
5 date as defined in this Article.

6 2. **Spouse.** An employee may purchase up to five hundred thousand dollars (\$500,000) life
7 insurance coverage for [their](#) spouse in increments established by the Employer,
8 subject to satisfactory evidence of insurability. [An individual may only be covered on one](#)
9 [state sponsored life coverage policy. A retired employee who returns to state services with](#)
10 [optional spouse life coverage in place or who has already received a paid-up benefit is not](#)
11 [eligible for optional spouse life coverage.](#) A new employee may purchase either five
12 thousand dollars (\$5,000) or ten thousand dollars (\$10,000) in optional spouse life
13 coverage by their initial effective date of coverage as defined in this Article, Section 5C
14 without evidence of insurability. An employee who becomes eligible for insurance may
15 purchase either five thousand dollars (\$5,000) or ten thousand dollars (\$10,000) in optional
16 spouse coverage without evidence of insurability within thirty (30) days of the initial
17 effective date as defined in this Article.

18 3. **Children/Grandchildren.** An employee may purchase life insurance in the amount of ten
19 thousand dollars (\$10,000) as a package for all eligible children/grandchildren (as defined
20 in Section 2A2 and 2A3 of this Article). [An individual may only be covered on one policy, by](#)
21 [one employee participating in the State Employee Group Insurance Program.](#) For a new
22 employee, child/grandchild coverage requires evidence of insurability if application is made
23 after the initial effective date of coverage as defined in this Article, Section 5C. An
24 employee who becomes eligible for insurance may purchase child/grandchild coverage

1 without evidence of insurability if application is made within thirty (30) days of the initial
2 effective date as defined in this Article. Child/grandchild coverage commences ~~fourteen~~
3 ~~(14) calendar days after birth~~ immediately from the moment of live birth up to age twenty-
4 six (26).

5 4. **Accelerated Life.** The additional employee, spouse and child life insurance policies will
6 include an accelerated benefits agreement providing for payment of benefits prior to death
7 if the insured has a terminal condition.

8 5. **Waiver of Premium.** In the event an employee becomes totally disabled before age
9 seventy (70), there shall be a waiver of premium for all life insurance coverage that the
10 employee had at the time of disability.

11 6. **Paid Up Life Policy.** At age sixty-five (65) or the date of retirement, an employee who has
12 carried optional employee life insurance for the five (5) consecutive years immediately
13 preceding the date of the employee's retirement or age sixty-five (65), whichever is later,
14 shall receive a post-retirement paid-up life insurance policy in an amount equal to fifteen
15 (15) percent of the smallest amount of optional employee life insurance in force during
16 that five (5) year period. The employee's post-retirement death benefit shall be effective as
17 of the date of the employee's retirement or the employee age sixty-five (65), whichever is
18 later. Employees who retire prior to age sixty-five (65) must be immediately eligible to
19 receive a state retirement annuity and must continue their optional employee life
20 insurance to age sixty-five (65) in order to remain eligible for the employee post-retirement
21 death benefit.

22 An employee who has carried optional spouse life insurance for the five (5) consecutive
23 years immediately preceding the date of the employee's retirement or spouse age sixty-

1 five (65), whichever is later, shall receive a post-retirement paid-up life insurance policy in
2 an amount equal to fifteen (15) percent of the smallest amount of optional spouse life
3 insurance in force during that five (5) year period. The spouse post-retirement death
4 benefit shall be effective as of the date of the employee's retirement or spouse age sixty-
5 five (65), whichever is later. The employee must continue the full amount of optional
6 spouse life insurance to the date of the employee's retirement or spouse age sixty-five
7 (65), whichever is later, in order to remain eligible for the spouse post-retirement death
8 benefit.

9 Each policy remains separate and distinct, and amounts may not be combined for the
10 purpose of increasing the amount of a single policy.

11 C. **Disability Coverage.**

- 12 1. **Short-term Disability Coverage.** An employee may purchase short-term disability coverage
13 that provides benefits of from three hundred dollars (\$300) to five thousand dollars
14 (\$5,000) per month, up to two-thirds (2/3) of an employee's salary, for up to one hundred
15 eighty (180) days during total disability due to a non-occupational accident or a non-
16 occupational sickness. Benefits are paid from the first day of a disabling injury or from the
17 eighth day of a disabling sickness. For a new employee, coverage applied for by the initial
18 effective date of coverage as defined in this Article, Section 5C does not require evidence
19 of insurability. For an employee who becomes eligible for insurance, coverage applied for
20 within thirty (30) days of the initial effective date does not require evidence of insurability.
21 An employee who is insurance eligible and moves from a temporary position to a
22 permanent position will be allowed to enroll in short-term disability coverage within thirty
23 (30) days of the event without providing evidence of insurability.

2. **Long-term Disability Coverage.** New employees may enroll in long-term disability insurance by their initial effective date of coverage. Employees who become eligible for insurance may enroll in long-term disability insurance within thirty (30) days of their initial effective date as defined in this Article, Section 5C. An employee who is insurance eligible and moves from a temporary position to a permanent position will be allowed to enroll in long-term disability coverage within thirty (30) days of the event without providing evidence of insurability. The terms are the same as for employees who wish to add/increase during the annual open enrollment. During open enrollment only, an employee may purchase long-term disability coverage that provides benefits of from three hundred dollars (\$300) to seven thousand dollars (\$7,000) per month, based on the employee's salary, commencing on the 181st calendar day of total disability, and not subject to evidence of insurability but with a limited term pre-existing condition exclusion. Employees should be aware that other wage replacement benefits, as described in the certificate of coverage (i.e., Social Security Disability, Minnesota State Retirement Disability, etc.), may result in a reduction of the monthly benefit levels purchased. In any event, the minimum is the greater of three hundred dollars (\$300) or fifteen (15) percent of the amount purchased. The minimum benefit will not be reduced by any other wage replacement benefit. In the event that the employee becomes totally disabled before age seventy (70), the premiums on this benefit shall be waived.

D. **Accidental Death and Dismemberment Coverage.** An employee may purchase accidental death and dismemberment coverage that provides principal sum benefits in amounts ranging from five thousand dollars (\$5,000) to ~~one~~two hundred thousand dollars (~~\$100,000~~\$200,000). Payment is made only for accidental bodily injury or death and may vary, depending upon the extent of dismemberment. An employee may also purchase from five thousand dollars

1 (\$5,000) to twenty-five thousand dollars (\$25,000) in coverage for ~~his/her~~their spouse, but not
2 in excess of the amount carried by the employee.

3 E. Vision Coverage.

4 A fully employee paid vision benefit will be available beginning January 1, 2021 subject to
5 agreement by the subcommittee of the Joint Labor Management Insurance Committee to
6 the benefit set determined through the state's Request for Proposal (RFP) process.

7 E.F. Continuation of Optional Coverages During Unpaid Leave or Layoff. An employee who takes
8 an unpaid leave of absence or who is laid off may discontinue premium payments on optional
9 policies during the period of leave or layoff. If the employee returns within one (1) year, the
10 employee shall be permitted to pick up all optionals held prior to the leave or layoff. For
11 purposes of reinstating such optional coverages, the following limitations shall be applicable.

12 For the first twenty-four (24) months of long-term disability coverage after such a period of
13 leave or layoff during which long-term disability coverage was discontinued, any such
14 disability coverage shall exclude coverage for pre-existing conditions. For disability
15 purposes, a pre-existing condition is defined as any disability which is caused by, or results
16 from, any injury, sickness or pregnancy which occurred, was diagnosed, or for which
17 medical care was received during the period of leave or layoff. In addition, any pre-existing
18 condition limitations that would have been in effect under the policy but for the
19 discontinuance of coverage shall continue to apply as provided in the policy.

20 The limitations set forth above do not apply to leaves that qualify under the Family Medical Leave
21 Act (FMLA).

ARTICLE 21 - TRANSFERS BETWEEN DEPARTMENTS

Employees may request a transfer to a position under another Appointing Authority by submitting such request in writing to the [Human Resource Office](#) of the Appointing Authority to which they wish to transfer.

Employees who have transferred to a position under another Appointing Authority shall have a trial period of twenty-one (21) calendar days for the purpose of evaluation. During this trial period the employee may elect to return to the former position.

ARTICLE 22 - HEALTH AND JOB SAFETY

Section 1. General. It shall be the policy of the Employer to provide for the health and safety of its employees by providing safe and healthful working conditions, safe work areas, and safe and healthful work methods. In the application of this policy, the prevention of accidents, the creation and maintenance of clean, sanitary and healthful restrooms and eating facilities shall be the continuing commitment of the Employer. The employees shall have the responsibility to use all provided safety equipment and procedures in their daily work and shall cooperate in all safety and accident prevention programs. Nothing in this Article shall be interpreted as restricting any employees' right to file a complaint with OSHA.

Section 2. Safety Equipment. The Appointing Authority agrees to provide and maintain, without cost, such safety equipment and protective clothing as is required by the Appointing Authority, by OSHA, or by the Federal Mine Safety and Health Administration. Employees shall bring all unsafe equipment or unsafe conditions to the attention of the employee's immediate supervisor, and may also notify the Safety Officer. In addition, employees may bring safety concerns to the Appointing Authority, the local safety committee, or the Department of Administration's Safety

1 and Industrial Hygiene Unit. In the event that an employee alleges that an imminent danger exists
2 in working conditions or equipment which exceeds the risks normally associated with the
3 employee's position, the employee shall notify ~~his/her~~their supervisor and may also notify the
4 Safety Officer of such condition. See Minn. Stat. 182, regarding this matter.

5 Section 3. Accident Reports. All employees who are injured during the course of their
6 Section 3. Accident Reports. All employees who are injured during the course of their
7 Section 3. Accident Reports. All employees who are injured during the course of their
8 Section 3. Accident Reports. All employees who are injured during the course of their
9 Section 3. Accident Reports. All employees who are injured during the course of their
10 employment shall file an accident report, no matter how slight the injury, in accordance with
11 Minn. Stat. 176 on forms furnished by the Appointing Authority. A summary of the accident report
12 shall be furnished to the Safety Committee or the Appointing Authority's Safety Officer. All such
13 injuries shall be reported to the employee's immediate supervisor, and any necessary medical
14 attention shall be arranged. The Appointing Authority shall provide assistance to employees in
15 filling out all necessary Workers' Compensation forms, when requested.

16 Any medical examinations required by the Appointing Authority pursuant to this Article shall be at
17 no cost to the employee, and the Appointing Authority shall receive a copy of the medical report.
18 Upon request, the employee shall receive a copy of the medical report.

19 Section 4. Local Safety Committee. Each Appointing Authority shall establish at least one (1)
20 Safety Committee. The Safety Committee shall be comprised of one (1) representative designated
21 by the Association representatives from other bargaining units; and the Appointing Authority may
22 appoint a number of management representatives equal to the total number of bargaining unit
23 representatives. The Appointing Authority's designated Occupational Health and Safety Officer

1 shall act as the Chairperson. The Safety Committee shall meet quarterly and be scheduled by the
2 Chairperson. Additional meetings may be called by the Safety Officer or by a majority of the
3 Committee as the need may arise. All Safety Committee meetings shall be held during normal day
4 shift working hours on the Appointing Authority's premises and without loss of pay.

5 The function of the Safety Committee will be to review reports of property damage, personal
6 injury accidents and alleged hazardous working conditions, so as to provide support for a strong
7 safety program and to review and recommend safety policies to the Appointing Authority.

8 Employees shall bring all unsafe equipment or job conditions to the attention of the immediate
9 supervisor and/or the Safety Officer. Should the unsafe condition not be corrected within a
10 reasonable time, the employee may bring the equipment or job practice to the attention of the
11 Safety Committee.

12 Section 5. Immunizations. Employees
13 who face a serious health risk because their work repeatedly
14 exposes them to bacterial or viral hazards (such as, but not limited to, hepatitis or rabies) shall be
15 given the opportunity to be provided with immunizations, if available, by the Appointing Authority.
16 However, the Appointing Authority shall not be required to provide immunizations to prevent the
17 contraction of common illnesses.

18 ~~Section 6. Health Surveys. The Departments of Health, Agriculture, Natural Resources, the BCA~~
19 ~~and PCA shall conduct an annual health survey for the purpose of identifying the incidence of~~
20 ~~known occupational hazards for those employees who, by the nature of their jobs, face serious~~
21 ~~health dangers through continued exposure to radiation and toxic or hazardous chemicals.~~

~~**Section 7. Other Agencies.** Upon mutual written agreement between the Appointing Authority and the Association, the provisions of Sections 5 and 6 may be extended to employees in other agencies.~~

ARTICLE 23 - HOUSING

Section 1. Rental Rates. Any employee who is required by the Appointing Authority to live in a state-owned residence as a condition of employment shall not be required to pay rent for the dwelling. Any employee who is not required by the Appointing Authority to live in a state-owned residence as a condition of employment shall pay a fair rental rate established by the Appointing Authority for the dwelling.

In the event the Appointing Authority no longer requires an employee to live in a state-owned residence as a condition of employment, the employee will be given a reasonable period of time of not less than six (6) calendar months in which to find alternate housing if the employee so desires.

The Appointing Authority shall advise all employees in writing if occupancy of a particular dwelling is a condition of employment.

Section 2. Utilities and Repairs. The Appointing Authority shall pay all taxes on state-owned residences. If the Appointing Authority requires an employee to maintain an office in the state-owned residence, the Appointing Authority shall pay all utilities related to the operation of the office.

The employee occupying the residence will be responsible for changing storm windows and screens and routine maintenance of the grounds designated as residence property, but all necessary decorating, painting, and repairs shall be done by the Appointing Authority at no cost to the employee. Employees shall not alter any plumbing, wiring, roof, wall, or partition without

express written approval from the Appointing Authority and may be held responsible for any damage or alteration beyond ordinary wear.

Section 3. Garage Space. If available, garage space may be used by the employee for their private vehicle without cost to the employee.

Section 4. Chaplain's Housing Allowance. The Employer agrees to designate to chaplains the sum of twenty thousand dollars (\$20,000.00) of salary per year as a parsonage allowance. Chaplains working less than full time shall receive a pro-rata portion of the designated sum.

ARTICLE 24 - WAGES

Section 1. Salary Ranges. The salary ranges for classifications covered by this Agreement shall be those contained in Appendices F-1 and F-2. The compensation grids for these classes are contained in Appendices E-1 and E-2. In the event that bargaining unit employees are to be assigned to newly created or newly added bargaining unit classes during the life of this Agreement, the salary range for such class shall be established by Minnesota Management & Budget which will advise the Association in advance of final establishment and upon request, discuss the new salary range. The salary range established by the Department shall be based on comparability and internal consistency between classes in the salary plan. The Employer may assign a class to a higher salary range during the life of this Agreement after consultation with the Association.

Section 2. Conversion. Effective July 1, 2019, all employees shall be assigned to the same relative salary step within the salary range for their respective class, as specified in Appendix F-1, except as set forth below.

Employees who are paid at a rate which exceeds the maximum rate established for their class prior to the implementation of this Agreement, but whose rate falls within the new range for their class, shall be assigned to the maximum of the new salary range.

In the event the July 1, 2019, maximum rate set forth in Appendix F-1 is equal to or less than the employee's current salary, no adjustment shall be made, but employees assigned to these classes shall suffer no reduction in pay and shall continue at their current rate of pay as of June 30, 2019.

Section 3. First Year Wage Adjustment. Effective July 1, 2019, all salary ranges and rates for classes covered in this Agreement shall be increased by two and one-quarter percent (2.25%), rounded to the nearest cent. The compensation grids for classes covered by this Agreement are contained in Appendix E-1. Employees shall convert to the new compensation grid as provided in Section 2. Conversion to the new compensation grid shall not change an employee's eligibility for step progression increases.

Section 4. Second Year Wage Adjustment. Effective July 1, 2020, all salary ranges and rates shall be increased by two and one-half percent (2.50%), rounded to the nearest cent. Salary increases provided by this Section shall be given to all employees including those employees whose rates of pay exceed the maximum rate for their class. The compensation grids for classes covered by this Agreement are contained in Appendix E-2. Conversion to the new compensation grid shall not change an employee's eligibility for step progression increases.

Section 5. Progression. All increases authorized by this Section shall be effective at the start of the pay period nearest to the employee's anniversary date.

Employees may receive a one (1) step salary increase annually on their anniversary date provided satisfactory performance is indicated by their Appointing Authority and the employee's salary does not exceed the salary range maximum rate.

1 With written notice to the employee, Appointing Authorities may withhold such step increases
2 because performance standards have not been met or only marginally attained. Increases so
3 withheld may subsequently be granted upon certification by the Appointing Authority that the
4 employee has achieved a satisfactory level of performance. If an Appointing Authority fails to give
5 the employee written notice, prior to the employee's anniversary date, that a step increase is to
6 be withheld because of less than satisfactory performance, the increase shall be granted. The
7 substantive judgment of the employee's supervisor regarding their performance is not
8 grievable/arbitrable; however, the withholding of a step increase is grievable/arbitrable.

9 **Customized Training Representatives.** See MnSCU supplement in Appendix G for progression
10 language applicable to Customized Training Representatives.

11 **Section 6. Achievement Awards.** At the Appointing Authority's discretion, an employee who has
12 demonstrated outstanding performance may receive one (1) achievement award per fiscal year in
13 a lump sum amount not to exceed one thousand dollars (\$1,000.00) or a one (1) step in range
14 adjustment. The receipt of an achievement award as a step increase shall not affect the timing of
15 future progression increases. In no instance during a fiscal year shall achievement awards be
16 granted to more than thirty-five percent (35%) of the number of employees authorized at the
17 beginning of the fiscal year.

18 The Appointing Authority may modify the distribution of achievement awards provided that the
19 modifications do not increase the aggregate amount of money spent on achievement awards in a
20 fiscal year. Achievement awards granted under this paragraph shall be in the form of lump sum
21 payments only. Modifications may include but are not limited to the following:

- 22 • dollar amount of awards,
- 23 • percentage of employees eligible for awards and

- "team awards".

Employees may receive both an individual and a team achievement award in one (1) fiscal year.

Appointing Authorities may establish Achievement Award Committees consisting of both Employer and employee representatives to recommend procedures and criteria consistent with the agency's mission and objectives for the distribution of achievement awards.

Section 7. Salary Upon Class Change.

A. **Promotion.** Employees who are promoted during the life of this Agreement shall be granted a salary increase of at least one (1) step or shall be paid at the minimum of the higher range, whichever is greater.

B. **Voluntary Transfer.** An employee who transfers within the same class shall receive no salary adjustment. An employee who transfers between classes shall receive the minimum adjustment necessary to bring their salary to the minimum of the range of the new class. However, an employee receiving a rate of pay in excess of the range maximum shall continue to receive that rate of pay.

C. **Voluntary Demotion.** An employee who takes a voluntary demotion shall retain their present salary unless that salary exceeds the maximum rate of pay for the new position in which case the employee's salary shall be adjusted to the new maximum, or upon agreement between the employee and the Appointing Authority shall receive a salary within the range for the class to which the employee is demoted. However, an employee may continue to receive a rate of pay in excess of that maximum upon the recommendation of the Appointing Authority and approval of the Commissioner of Minnesota Management & Budget.

1 D. **Demotion in Lieu of Layoff**. An employee who demotes as part of the layoff procedure in
2 Article 17 of this Agreement shall retain their current rate of pay or the rate of pay at
3 the top of the pay range of the class to which the employee demotes, whichever is less.

4 E. **Demotion for Cause**. An employee who is demoted for cause shall receive a salary rate within
5 the range for the class to which the employee is demoted.

6 F. **Return During Probationary Period**. An employee who does not achieve permanent status
7 and returns to their former class, shall have their salary restored to the same
8 rate of pay the employee would have received had the employee remained in the
9 former class.

10 G. **Reallocation Downward**. If a position is reallocated to a class in a lower salary range and the
11 salary of the employee exceeds the maximum of the new range, the employee shall be placed
12 in the new class and shall retain their current salary. In addition, the employee shall
13 receive all across-the-board increase adjustments provided by this Agreement.

14 **Section 8. Work Out of Class**. When an employee is expressly assigned to perform substantially
15 all of the duties of a position allocated to a different classification that is temporarily unoccupied,
16 and the work out of class assignment exceeds ten (10) consecutive work days in duration, the
17 employee shall be paid for all such hours at the employee's current salary when assigned to work
18 in a class which is a transfer or demotion. For a class which is a promotion, an employee shall
19 receive an increase to the minimum rate of the new class or at least one (1) step higher than the
20 employee's current salary, whichever is greater. When an employee is on a layoff list, the
21 employee shall be paid as provided above or the maximum step previously achieved by the
22 employee, whichever is greater. No work out of class assignment shall extend beyond twelve (12)
23 months.

1 **Section 9. Shift Differential.** The shift differential for employees working on assigned shifts which
2 begin before 6:00 A.M. or which end at or after 7:00 P.M. shall be sixty-five cents (\$0.65) per hour
3 for all hours worked on that shift. Such shift differential shall be in addition to the employee's
4 regular rate of pay and shall be included in all payroll calculations, but shall not apply during
5 periods of paid leave.

6 Employees working the regular day schedule who are required to work overtime or who are called
7 back to work for special projects shall not be eligible for the shift differential.

8 **Section 10. Injury on Duty.**

9 A. **Hazardous Occupation Injuries.** The parties recognize that employees working with residents,
10 parolees, probationers or inmates of certain State institutions or facilities face a high potential
11 for injury due to the nature of their employment. Therefore, an employee of the Department
12 of Corrections, Department of Human Services, Minnesota State Academies for the Deaf and
13 Blind, or Department of Veterans Affairs institutions (including Corrections Agents of the
14 Department of Corrections) who, in the ordinary course of employment while acting in a
15 reasonable and prudent manner and in compliance with the established rules and procedures
16 of the Appointing Authority, incurs a disabling injury stemming from the aggressive, and/or
17 intentional and overt act or consequences of such act of a person in the custodial control of
18 the institution or which is incurred while attempting to apprehend or take into custody such
19 inmate or resident, shall receive compensation in an amount equal to the difference between
20 the employee's regular rate of pay and benefits paid under Workers' Compensation, without
21 deduction from the employee's accrued sick leave. Such compensation shall not exceed an
22 amount equal to two-hundred and forty (240) times the employee's regular hourly rate of pay
23 per disabling injury.

1 B. **Other Job-Related Injuries.** An employee may elect to use accumulated vacation or sick leave
2 or both during a period of absence due to compensable illness or injury. Any employee
3 incurring an on-the-job injury shall be paid the employee's regular rate of pay for the
4 remainder of the work shift. Such leave may be used on the following basis:

- 5 1. transfer of the Workers' Compensation benefits to the state to be credited to the
6 employee's sick leave or vacation accrual in proportion to the amount of compensation
7 received and accept sick leave or vacation time for the compensable sickness or injury; or
- 8 2. keep the Workers' Compensation benefits and supplement same from accumulated sick
9 leave or vacation leave.

10 In no event may the total rate of compensation exceed the regular compensation of the employee.

11 **Section 11. Health and Dental Premium Accounts.** The Employer agrees to provide insurance
12 eligible employees with the option to pay for the employee portion of health and dental premiums
13 on a pre-tax basis as permitted by law or regulation.

14 **Section 12. Medical/Dental Expense Account.** The Employer agrees to allow insurance eligible
15 employees to participate in a medical and dental expense reimbursement program to cover co-
16 payments, deductibles and other medical and dental expenses for services not covered by health
17 or dental insurance on a pre-tax basis as permitted by law or regulation up to the maximum
18 amount of salary reduction contributions allowed per calendar year under Section 125 of the
19 Internal Revenue Code or other applicable federal law.

20 **Section 13. Dependent Care Expense Account.** The Employer agrees to provide insurance eligible
21 employees with the option to participate in a dependent care reimbursement program for work-
22 related dependent care expenses on a pre-tax basis as permitted by law or regulation.

Section 14. Deferred Compensation Plan. The Employer agrees to provide employees with a State-paid contribution to the deferred compensation program under Minn. Stat. 352.96. The State-paid contribution shall be in an amount matching the employee's contribution on a dollar for dollar basis as permitted by Minn. Stat. 356.24 not to exceed two hundred dollars (\$200.00) per employee in each fiscal year of the Agreement.

An employee may choose to convert some or all of his/her compensatory time bank one time during each fiscal year at a time of their choosing so long as the total hours converted in a fiscal year do not exceed forty (40).

Section 15. Health Care Savings Plan. All employees shall contribute 1% of their gross earnings subject to retirement into a personal Health Care Savings Plan account with the Minnesota State Retirement System each pay period. The contribution shall occur regardless of whether or not the employee's position is retirement eligible.

Section 16. Recruiting Incentive (Pilot). [See Letter 14.](#)

Section 17. Employee Referral Incentive (Pilot). [See Letter 14.](#)

Section 18. Equity Adjustments (Pilot). [See Letter 14.](#)

ARTICLE 25 - CALL-IN, CALL-BACK, ON-CALL

Section 1. Call-In. Any employee who is called in to work for early report by [his/her/their](#) supervisor outside [his/her/their](#) regularly scheduled shift shall be paid a minimum of two (2) hours at the appropriate overtime rate. A call-in occurs when the work assignment and the employee's regular shift overlap and the employee shall be paid the appropriate overtime rate until [his/her/their](#) regular shift begins. The minimum payment for call in shall be either the two (2)

1 hours amount at the appropriate overtime rate or the actual hours worked during the call in at the
2 overtime rate, whichever is greater.

3 **Section 2. Call-Back.** An employee who is called back to work by their supervisor outside
4 their regularly scheduled shift, shall be paid a minimum of two (2) hours at the appropriate
5 overtime rate. A call-back occurs when the employee is required, without prior notice, to report
6 to the worksite after the end of the employee's last worked shift, but not immediately preceding
7 the next scheduled work shift. An early report or extension of a shift shall not constitute a call-
8 back. Employees who are called back to work shall be reimbursed mileage for driving to and from
9 their work station and their home if they use their own vehicle.

10 **Section 3. On-Call.** An employee shall be in on-call status if the employee's supervisor has
11 instructed the employee in writing to remain available to work during an off duty period. Any
12 changes in on-call schedules shall be given to the employee in writing, with as much advance
13 notice as practicable. An employee who is instructed to be in on-call status is not required to
14 remain at a fixed location but is required to leave word where they may be reached or the
15 employee may be provided with an electronic paging device.

16 An employee who is instructed to remain in an on-call status shall be compensated for such time
17 at the rate of fifteen (15) minutes straight time for each one (1) hour of on-call status. Such
18 compensation shall be limited to four (4) hours of straight time pay per calendar day. An
19 employee shall not receive on-call pay for hours actually worked. No employee shall be assigned
20 to on-call status for a period of less than eight (8) consecutive hours.

21 **Section 4. Payment.** Upon the mutual agreement of the Appointing Authority and the employee,
22 hours earned under this Article for Call-In, Call-Back and/or On-Call shall be liquidated as cash or
23 placed in the employee's compensatory bank.

ARTICLE 26 - WORK UNIFORMS

Employees who are required to wear uniforms as a condition of employment shall be furnished such uniforms by the Appointing Authority. Proper maintenance of uniforms is an employee responsibility unless they are currently maintained by the Employer or unless required by statute or other regulatory agencies because of contamination (see Article 22). Uniforms shall not be used for off-duty activity by the employee.

ARTICLE 27 - HOURS OF WORK AND OVERTIME

Section 1. General Provisions. The following provisions apply to all employees covered by the terms of this Agreement.

A. **Scheduling.** The Appointing Authority shall provide no less than fourteen (14) calendar days notice to the Association and the affected employee(s) prior to making a permanent change in the days of work, hours of work, or the length of the work day of full-time employees. However, employees being returned to work as part of a workers' compensation placement are not entitled to this notice.

B. **Flex-time Plans.** The Appointing Authority and the Association may mutually agree to a flex-time plan. Flex-time plans in existence prior to the effective date of this Agreement may be continued. If a request for a flex-time plan is denied, upon request of the employee, the Appointing Authority shall provide the employee the reason(s) for the denial of the flex-time plan request. If the Appointing Authority determines to discontinue flex-time plans, the Appointing Authority shall, upon request, discuss such change with the Association prior to implementation.

- 1 C. **Meal Periods.** Employees shall normally be granted an unpaid lunch period of no less than
2 thirty (30) minutes nor more than sixty (60) minutes near the midpoint of each day. However,
3 the employee and their immediate supervisor may mutually agree to a lunch period at
4 some other point during the day provided such lunch period shall not be taken at the
5 beginning or end of the day. Employees who are required by their supervisor to remain in a
6 duty status or who are assigned to perform work during meal periods shall be paid for such
7 time at the employee's appropriate rate.
- 8 D. **Rest Periods.** Employees shall normally be granted a fifteen (15) minute paid rest period
9 during each four (4) hours of regularly scheduled work. The Employer retains the right to
10 schedule employee rest periods to fulfill the operational needs of the various work units. Rest
11 periods may not be accumulated nor taken at the beginning or end of the day, or to extend the
12 lunch period. However, with the supervisor's approval rest periods may be used to extend the
13 lunch period. Employees working beyond their normally scheduled work day shall receive a
14 ten (10) minute rest period before they resume work whenever it is anticipated that such work
15 shall require approximately two (2) hours.
- 16 E. **Part-Time Employment.** Full-time employees desiring to work less than full-time and part-
17 time employees desiring to work full-time may do so pursuant to a mutual agreement with the
18 Appointing Authority, the Association and the employee. Full-time employees who are
19 Veterans returning from a military leave of absence desiring to work less than full time shall be
20 granted the opportunity to work part-time for up to three (3) months. Veterans may
21 supplement the hours they are not working with vacation or compensatory leave as available.
- 22 F. **Compensatory Bank.** Each Appointing Authority may establish the maximum amount of hours
23 that may be in the compensatory bank at a given time, provided the amount is not less than

forty (40) hours nor more than one-hundred and twenty (120) hours. Those hours earned in excess of the compensatory bank maximum shall be liquidated in cash.

The compensatory bank shall be liquidated once annually on a date specified in advance by the Appointing Authority. The Appointing Authority and the Association may agree in a meet and confer to carry over all or a portion of the compensatory bank. Any cash payment of unused compensatory time shall be at the employee's current rate of pay.

An employee who is permanently laid off or who accepts a position with another Appointing Authority or a position not represented by the Association shall have unused compensatory time paid in cash at the employee's current rate of pay.

An employee who has accrued compensatory time off shall, upon termination of employment, be paid for the unused compensatory time at either the average regular rate of pay received by the employee during the last three (3) years of the employee's employment, or the final rate of pay received by the employee, whichever is greater.

Employees may use time in the compensatory time bank at a time mutually agreeable to the employee and the immediate supervisor. A reasonable effort shall be made to honor the employee's request, depending on the staffing needs of the employee's work unit. However, the Appointing Authority may schedule an employee to use time in the compensatory bank by written notice to the employee prior to the specified scheduled time off.

Each Appointing Authority shall notify the Association within thirty (30) calendar days of the effective date of this Agreement of the maximum amount of hours that may be in the compensatory bank.

For conversion of compensatory time to deferred compensation, see Article 24, Section 14.

- 1 G. **Duplication of Payment.** Overtime hours worked shall not be paid more than once for the
2 same hours worked under any provisions of this Agreement.
- 3 H. **Workload Concerns.** Upon request of the Association, an Appointing Authority shall meet and
4 confer within thirty (30) calendar days of the request to discuss concerns that employees are
5 unable to perform their job duties because of increased workloads.
- 6 I. **Recommendations on FLSA Status.** The Association may make recommendations to the Labor
7 Relations and Compensation Bureau of the Employer as to the exempt or non-exempt status of
8 bargaining unit classes under the Fair Labor Standards Act. Such recommendations must be
9 supported by specific written documentation as required by the Employer.
- 10 J. **Telecommuting Plans.** If a request to telecommute is denied, upon request of the employee,
11 the Appointing Authority shall provide the employee the reason(s) for the denial of the
12 request.
- 13 **Section 2. Overtime Compensation for Non-Exempt Employees.** In conjunction with Section 1
14 above, employees declared to be non-exempt by the Employer or the United States Department of
15 Labor shall be governed by this section.
- 16 A. **Normal Work Period.** The normal work period shall be forty (40) hours of work during seven
17 (7) consecutive days. The Appointing Authority may use other work periods permitted by the
18 Fair Labor Standards Act and shall notify the employee when those other work periods are in
19 effect.
- 20 B. **Overtime.** Hours worked in excess of the maximum number of hours permitted in each
21 applicable work period are overtime hours. All paid vacation time, paid holidays, paid sick
22 leave, paid compensatory time off, and paid leaves of absence shall not be considered as "time

worked" for purposes of this Section. However, non-exempt employees in classifications with the salary range maximum rates which are lower than the maximum rate of salary range 7-L shall have vacation, sick leave and holiday hours considered as "time worked" for purposes of this section.

Employees may adjust or exchange hours with the approval of the immediate supervisor(s), provided such change does not result in the payment of overtime.

C. **Liquidation of Overtime.** All overtime hours shall be compensated at the rate of time and one half. Such overtime shall be liquidated in cash unless the employee and the Appointing Authority mutually agree to compensatory time off. Overtime hours which are liquidated in cash shall be liquidated on the same or immediately following payroll abstract for the payroll period in which it was earned. Overtime hours which are liquidated as compensatory time off shall be governed by Section 1(F) above.

Section 3. Exempt Employees. In conjunction with Section 1 above, employees declared to be exempt by the Employer or the United States Department of Labor shall be governed by this section.

A. **Normal Work Period.** The normal work period shall consist of eighty (80) hours of work within a two (2) week payroll period. All paid vacation time, paid holidays, paid sick leave, paid compensatory time off, and paid leaves of absence shall be considered "time worked" for purposes of this Section. Employees may adjust or exchange hours with the approval of the immediate supervisor(s), provided such change does not result in the payment of overtime.

B. **Balancing Hours.** It is recognized that exempt employees are responsible for managing and accounting for their own hours of work and that they may work hours in excess of the normal work day and/or payroll period. In these instances and with supervisory approval, employees

may balance hours of work in subsequent work days or payroll periods, provided such time management system does not result in overtime payment or guarantee hour for hour time off for extra hours worked.

C. **Overtime.** Employees may receive overtime at the rate of straight-time when assigned to a special work assignment which is in addition to their normal job duties and upon having received advanced approval from their supervisor. Employees are eligible for overtime only after completing eighty (80) hours of work in a pay period.

D. **Liquidation of Overtime.** Overtime may be liquidated as cash or compensatory time off at the option of the Appointing Authority who shall consider the desires of the employee. Overtime hours which are liquidated in cash shall be liquidated on the same or immediately following payroll abstract for the payroll period in which it was earned. Overtime hours which are liquidated as compensatory time off shall be governed by Section 1(F) above.

ARTICLE 28 - WORK RULES

An Appointing Authority may establish and enforce reasonable work rules that are not in conflict with the provisions of this Agreement. Such rules shall be applied and enforced without discrimination. The Appointing Authority shall discuss new or amended work rules with the Association, explaining the need therefore, and shall allow the Association reasonable opportunity to express its views prior to placing them in effect. Work rules will be labeled as new or amended and shall be posted on appropriate bulletin boards at least ten (10) working days in advance of their effective date if practicable.

ARTICLE 29 - VOLUNTARY REDUCTION IN HOURS

The Appointing Authority may allow an employee(s) to take an unpaid leave(s) of absence or reduce their hours, if the Appointing Authority determines that the following conditions are met:

1. an existing or projected budget problem exists;
2. granting an unpaid leave of absence would help alleviate the projected budget problem and/or help mitigate layoffs as per Article 17 (Layoff and Recall), Section 2 (Labor-Management Cooperation);
3. staffing needs can continue to be met; and
4. other unpaid leaves of absence, other than personal leave, are not applicable to the situation.

Employees taking leaves of absence under this Article shall continue to accrue vacation and sick leave and be eligible for paid holidays and insurance benefits equivalent to what the employee would earn if they had not voluntarily reduced their hours or taken an unpaid leave. If a leave of absence is for one (1) full pay period or longer, any holiday pay shall be included in the first payroll period after return from the leave of absence.

ARTICLE 30 - BARGAINING UNIT ELIGIBLE WORK TRAINEES

Section 1. Training Plans. Individuals appointed to work training programs (pre-service trainees) pursuant to Minn. Stat. 43A.21, shall have their terms and conditions of employment governed exclusively by the provisions of the approved training program submitted to Minnesota Management & Budget by the affected operating department of state government. All existing work trainee programs shall be submitted to the Association within sixty (60) days of the effective date of the Agreement. Copies of new work trainee programs shall be submitted to the Association with as much advance notice as practicable. The Appointing Authority agrees to provide information on trainee opportunities to employees, upon request.

Section 2. Benefits and Pay. Notwithstanding Section 1 above, such individuals shall be governed by the provisions of Article 11, Holidays; Article 10, Vacation Leave; Article 12, Sick Leave; and Article 20, Insurance; of this Agreement. In addition, such individuals shall receive any general wage adjustment(s) provided for the class for which they are training.

ARTICLE 31 - AMERICANS WITH DISABILITIES ACT

Section 1. Purpose. The Association and the Employer agree that they have a joint obligation to provide reasonable accommodation to individuals qualified under the Americans with Disabilities Act (ADA) and to place employees returning from workers' compensation injuries. Reasonable accommodation request(s) raising the question of waiving provisions of the Agreement shall be handled in accordance with Section 3 of this Article.

Section 2. Information. At the Association's request, the Appointing Authority shall provide a report of all accommodation requests whether approved or denied. The report shall include

1 accommodations made and the cost of each accommodation. Both parties recognize their
2 responsibility for confidentiality.

3 **Section 3. Process.** An employee seeking an accommodation shall be provided Association
4 representation at the employee's request. The Association representative and requesting
5 employee shall be allowed release time as provided in Article 9, Section 2(C)5.

6 While considering employee requests for accommodation, the Appointing Authority shall review
7 other options, including, but not limited to equipment purchase or modification, accessibility
8 improvement and scheduling modifications and/or restructuring of duties allowable under the
9 Agreement, before considering or requesting waiver(s).

10 If the Appointing Authority believes that an Agreement waiver is necessary, it shall notify the
11 Association's Executive Director and they shall arrange for a Meet and Confer to be held within a
12 reasonable period of time. The Appointing Authority shall inform the Association at this meeting,
13 if not before, of the employee's restriction(s) (subject to each party's confidentiality obligations),
14 the specified accommodations being offered by the Appointing Authority, any article(s) being
15 proposed for a waiver and the manner in which the Appointing Authority proposes to modify the
16 article(s). The Appointing Authority shall consider additional options for accommodations
17 presented by the Association. No less than five (5) working days following the Meet and Confer,
18 the Association shall present any additional options for accommodations. After the Appointing
19 Authority has considered all options, including those suggested by the Association, the Appointing
20 Authority shall notify the Association of its final proposal for accommodation, including any
21 proposals that would require waiver(s) of any article(s) of the Agreement.

22 The Appointing Authority may waive any provision of the Agreement for the purpose of providing
23 a temporary reasonable accommodation for up to fourteen (14) calendar days after providing

1 notice to the Association of the need for the waiver. The Association Executive Director may
2 extend the period on a case-by-case basis. Any waiver of provisions of the Agreement extending
3 beyond fourteen (14) calendar days must be in writing and must be agreed to by both the
4 Association and the Appointing Authority.

5 **ARTICLE 32 - LABOR MANAGEMENT COMMITTEE/MEET AND CONFER** 6 **COMMITTEE**

7 **Section 1. Purpose.** The Employer and the Association support a cooperative relationship
8 between the parties in which the Employer and the Association move toward a relationship of
9 greater trust and respect without interfering with the collective bargaining process. In order to
10 promote and foster such a cooperative relationship, the parties agree to establish joint Statewide
11 and Local Labor-Management Committees/Meet and Confer Committee meetings to deal with
12 mutually identified issues through a problem-solving approach rather than in an adversarial
13 climate.

14 **Section 2. Committee.** The Committee shall be composed of a mutually agreed upon number of
15 representatives from the Employer and the Association. The Committee shall meet at least
16 monthly or as mutually agreed.

17 The purpose of the Committee shall be to identify and address issues of mutual concern, including
18 but not limited to: child care, safety (including state provided vehicles), sick leave and severance,
19 employee assistance program, health insurance, employee initiated training, Appointing Authority
20 initiated training, local concerns, parking, sexual harassment, expenses (home offices and
21 equipment, travel, etc.) and the Family and Medical Leave Act (FMLA). However, committee

1 meetings shall not be considered or used for negotiations, nor shall they be considered or used as
2 a substitute for the grievance procedure.

3 The Committee shall have the right to establish subcommittees on specific issues including but not
4 limited to a subcommittee on laboratory safeguards relating to the handling of materials
5 containing infectious diseases. These subcommittees may include Employer and Association
6 representatives not on the full committee, and may include members from other exclusive
7 representatives. The full committee shall be responsible for coordinating the activities of the
8 subcommittees which shall keep the full committee informed of its actions.

9 Employees shall be in pay status for the time required to participate in Local and Statewide Labor
10 Management Committees and meet and confer meetings.

11 **ARTICLE 33 - SAVINGS CLAUSE**

12 This Agreement is intended to be in conformity with all applicable and valid federal and state laws
13 and rules and regulations promulgated thereunder having the force and effect of law. In the event
14 that any provision of this Agreement is found to be inconsistent with such statutes, rules, or
15 regulations, the provisions of the latter shall prevail. If any provision of this Agreement is found to
16 be invalid or unenforceable by a court or other competent authority having jurisdiction, then such
17 revisions shall be considered void, but all other valid provisions shall remain in full force and
18 effect.

19 **ARTICLE 34 - DURATION**

20 The provisions of this Agreement cancel and take the place of all previous Agreements and shall
21 become effective on _____, ~~2017~~2019, subject to the acceptance of the ninetieth

1 (~~90th~~91st) session of the Legislature or the Joint Subcommittee on Employee Relations and shall
2 remain in full force and effect through the 30th day of June, ~~2017~~2021.

3 It shall be automatically renewed from biennium to biennium thereafter unless either party shall
4 notify the other in writing no later than January 1st of odd numbered years that it desires to
5 modify the Agreement.

6 This Agreement shall remain in full force and effect during the period of negotiations and until
7 notice of termination of this Agreement is provided to the other party in the manner set forth in
8 the following paragraph.

9 In the event that a Successor Agreement has not been agreed upon by an expiration date of this
10 Agreement as provided for in paragraphs 1 or 2 above, either party may terminate this Agreement
11 by the serving of written notice upon the other party not less than ten (10) calendar days prior to
12 the desired termination date which shall not be before the expiration date provided above.

13 In witness thereof, the parties hereto have set their hands this ____ day of _____,
14 2019.

1 FOR THE UNION

2 _____

3 Chet Jorgenson

4 Statewide President

5  _____

6 Sandra Dunn

7 Co-Chair, Negotiations Team

8  _____

9 Michelle Doheny, Region 21

10 Co-Chair, Negotiations Team

11  _____

12 Carol Johnson, Region 1

13  _____

14 Tyrone Plunkett, Region 2

15 _____

16 Vacant, Region 3

17  _____

18 Samir Sant, Region 4

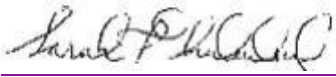
19  _____

20 Sarah Sinderbrand, Region 5

21  _____

22 Christopher Larson, Region 6

23  _____

24 Tina Wong Region 7

25  _____

26 Mark Dreyer, Region 8

27

1 FOR THE EMPLOYER

19 Dori H. Leland

20 Enterprise Director for Employee Classification

2 _____

21 and Compensation

3 Myron Frans

22

4 Commissioner of Minnesota Management and

5 Budget

6 _____

7 Edwin Hudson

8 Deputy Commissioner of the Enterprise Human

9 Capital Division of Minnesota Management and

10 Budget

11  _____

12 Carolyn Trevis

13 Assistant State Negotiator

14 Minnesota Management and Budget

15  _____

16 Elisabeth Brady

17 Labor Relations Consultant 3

18  _____

1
2 Sandra J Dunn

3 Sandra Dunn, Region 9

4 Michael Foster

5 Michael Foster, Region 10

6 Sue Opsal

7 Sue Opsal, Region 11

8 Terry A. Nelson

9 Terry Nelson, Region 12

10 Brent Erickson

11 Brent Erickson, Region 13

12 Beth Petrowske

13 Beth Petrowske, Region 14

14 Brad Berce

15 Brad Berce, Region 15

16 Donald Lucksinger

17 Donald Lucksinger, Region 16

18

19 Michael Terhune, Region 17

20 Man

21 Mari Haecherl, Region 18

22 Lynn Butcher

23 Lynn Butcher, Region 19

24 Steven L. Smith (u)
Steven Smith, Region 20

25 Jay Smith, Region 20

1 Shawnet Healy

2 Shawnet Healy, Region 21

3 Bryan Kotta

4 Bryan Kotta, At Large

5

6 In Memory and Honor of Neil Farnsworth

7 Chapter 9, Permanent Emeritus Member

8

1 APPENDIX A - VACATION

2 Eligible employees being paid for less than a full eighty (80) hour pay period shall have their
3 vacation accruals prorated according to the rate table listed below:

4 HOURS OF VACATION ACCRUED DURING EACH

5 PAYROLL PERIOD OF LENGTH OF SERVICE

No. Hours		After 5	After 8	After 12	After 18	After 25	After
Worked During	0 thru	thru 8	thru 12	thru 18	thru 25	thru 30	30
Pay Period	5 years	years	years	years	years	years	years
Less than 9½	0	0	0	0	0	0	0
At least 9½, but less than 19½	.75	1	1.25	1.5	1.5	1.75	1.75
At least 19½, but less than 29½	1	1.25	1.75	2	2	2.25	2.25
At least 29½, but less than 39½	1.5	2	2.75	3	3	3.25	3.5
At least 39½, but less than 49½	2	2.5	3.5	3.75	4	4.25	4.5

No. Hours		After 5	After 8	After 12	After 18	After 25	After
Worked During	0 thru	thru 8	thru 12	thru 18	thru 25	thru 30	30
Pay Period	5 years	years	years	years	years	years	years
At least 49½, but less than 59½	2.5	3.25	4.5	4.75	5	5.5	5.75
At least 59½, but less than 69½	3	3.75	5.25	5.75	6	6.5	6.75
At least 69½, but less than 79½	3.5	4.5	6.25	6.75	7	7.5	8
At least 79½	4	5	7	7.5	8	8.5	9

1 **APPENDIX B - HOLIDAYS**

2 Eligible employees who normally work less than full-time shall have their holiday pay prorated on
3 the following basis:

Hours that would have been worked during the pay period had there been no holiday.	Holiday hours earned for each holiday in the pay period.
Less than 9½	0
At least 9½, but less than 19½	1
At least 19½, but less than 29½	2
At least 29½, but less than 39½	3
At least 39½, but less than 49½	4
At least 49½, but less than 59½	5
At least 59½, but less than 69½	6
At least 69½, but less than 72	7
At least 72	8

4

1 **APPENDIX C - SICK LEAVE**

2 Eligible employees being paid for less than a full eighty (80) hour pay period shall have sick leave
3 accruals prorated according to the rate schedule indicated below:

4 **HOURS OF SICK LEAVE ACCRUED DURING EACH**
5 **PAYROLL PERIOD OF CONTINUOUS SERVICE**

Number of Hours	Hours
Worked During Pay	Accrued
Period	
Less than 9½	0
At least 9½, but less than 19½	.75
At least 19½, but less than 29½	1
At least 29½, but less than 39½	1.5
At least 39½, but less than 49½	2
At least 49½, but less than 59½	2.5
At least 59½, but less than 69½	3
At least 69½, but less than 79½	3.5
At least 79½	4

1 APPENDIX D - SENIORITY UNITS

2 Below is a list of seniority units for Unit #214, Professional Employees, as of the effective date of
3 this Agreement.

<u>State Agency</u>	<u>Seniority Unit</u>
Abstractors Board of Examiners	Statewide
Accountancy Board	Statewide
Administration	Statewide
Agriculture	Statewide
Amateur Sports Commission	Statewide
Animal Health Board	Statewide
Architecture, Engineering Land Surveying and Landscape Architecture Board	Statewide
Arts Board	Statewide
Asian Pacific Minnesotans, Council on	Statewide
Attorney General	Statewide
Auditor	Statewide
Barber and Cosmetologist Examiners Board	Statewide
Campaign Finance & Public Disclosure Board	Statewide
Capitol Area Architectural and Planning Board	Statewide
Chicano/Latino People's Affairs Council	Statewide
Chiropractic Examiners Board	Statewide
Commerce	Statewide

<u>State Agency</u>	<u>Seniority Unit</u>
Corrections	- (MCF-Togo, MCF-Willow River/Moose Lake, MCF-Faribault, MCF-Shakopee, MCF-Lino Lakes, MCF-Red Wing, MCF-St. Cloud, MCF- Stillwater, MCF-Oak Park Heights, MCF-Rush City) - Central Office and Community Services
Council on Black Minnesotans	Statewide
Crime Victims Ombudsman, Office of	Statewide
Dentistry Board	Statewide
Disability, Council on	Statewide
Education	Statewide
Emergency Medical Services Regulatory Board	Statewide
Employment and Economic Development	Statewide
Explore Minnesota Tourism	Statewide
Gambling Control Board	Statewide
Health	Statewide
Higher Education Facilities Authority	Statewide
Housing Finance Agency	Statewide
Human Rights	Statewide

<u>State Agency</u>	<u>Seniority Unit</u>
Human Services	- Central Office - Direct Care and Treatment (DCT)- Excluding Forensics - Minnesota Sex Offender Program (MSOP)/Forensics
Indian Affairs Council	Statewide
Investment Board	Statewide
Iron Range Resources	Statewide
Labor and Industry	Statewide
Marriage and Family Therapy, Board of	Statewide
Medical Practice, Board of	Statewide
Military Affairs	Statewide
Minnesota Management & Budget	Statewide
Minnesota Office of Higher Education	Statewide
Minnesota Public Facilities Authority (PFA)	Statewide
Minnesota Science and Technology Authority	Statewide
Minnesota State Academies	Statewide

<u>State Agency</u>	<u>Seniority Unit</u>
Minnesota State College and University Units (MnSCU)	<ul style="list-style-type: none"> - Alexandria Technical & Community College - Anoka Technical College - Anoka-Ramsey Community College (Coon Rapids/Cambridge Campuses) - Bemidji State University - Central Lakes College (Brainerd/Staples Campuses) - Century College - Dakota County Technical College - Fond du Lac Tribal and Community College - Hennepin Technical College (Brooklyn Park/Eden Prairie Campuses)

Hibbing Community College - (including
Paulucci Space Theatre)

- Inver Hills Community College
- Itasca Community College
- Lake Superior College
- Mesabi Range Community and Technical
College
- Metropolitan State University (Brooklyn Park,
Midway, Minneapolis, and Saint Paul)
- Minneapolis Community and Technical
College
- Minnesota State College Southeast - Red
Wing
- Minnesota State College Southeast - Winona
- Minnesota State Community and Technical
College – Detroit Lakes
- Minnesota State Community and Technical
College – Fergus Falls
- Minnesota State Community and Technical
College – Moorhead
- Minnesota State Community and Technical
College – Wadena
- Minnesota State University, Mankato
- Minnesota State University, Moorhead

-
- Minnesota West Community and Technical
College - Canby (including Marshall)
 - Minnesota West Community and Technical
College - Granite Falls
 - Minnesota West Community and Technical
College - Jackson
 - Minnesota West Community and Technical
College - Pipestone (including Luverne)
 - Minnesota West Community and Technical
College - Worthington
 - Normandale Community College
 - North Hennepin Community College
 - Northland Community and Technical College
 - East Grand Forks
 - Northland Community and Technical College
 - Thief River Falls
 - Northwest Technical College - Bemidji
 - Northwest Technical College - Perham
 - Pine Technical and Community College
 - Rainy River Community College
 - Ridgewater College - Hutchinson
 - Ridgewater College – Willmar
-

<u>State Agency</u>	<u>Seniority Unit</u>
	<ul style="list-style-type: none"> - Riverland Community College, (including Albert Lea, Austin, and Owatonna) - Rochester Community and Technical College - St. Cloud State University - St. Cloud Technical and Community College - St. Paul College - South Central College - Faribault - South Central College - North Mankato/Mankato - Southwest Minnesota State University - System Office - Vermilion Community College - Winona State University
Minnesota State Lottery	Statewide
Minnesota State Retirement System	Statewide
MN.IT Services	Statewide
MNsure	Statewide
Natural Resources	Statewide
Nursing Board	Statewide
Nursing Home Administrators	Statewide
Ombudsman for Mental Health and Developmental Disabilities	Statewide

<u>State Agency</u>	<u>Seniority Unit</u>
Optometry Board	Statewide
Peace Officers Standards and Training Board	Statewide
Perpich Center for Arts Education	Statewide
Pharmacy Board	Statewide
Physical Therapy, State Board of	Statewide
Podiatry Board	Statewide
Pollution Control Agency	Statewide
Psychology Board	Statewide
Public Employees Retirement Association	Statewide
Public Safety (including Minnesota Board of Firefighter Training and Education and Private Detective Board)	Statewide
Public Utilities Commission	Statewide
Racing Commission	Statewide
Revenue	Statewide
Secretary of State	Statewide
Sentencing Guidelines Commission	Statewide
Social Work Board	Statewide
Soil & Water Resources Board	Statewide
Tax Court	Statewide
Teachers Retirement Association	Statewide
Teaching, Board of	Statewide

<u>State Agency</u>	<u>Seniority Unit</u>
Transportation	Statewide
Veterans Affairs, Department of	Veterans Affairs Central Office and Program and Services - Hastings Veterans Home - Silver Bay Veterans Home - Luverne Veterans Home - Fergus Falls Veterans Home - Minneapolis Veterans Home
Veterinary Medicine Board	Statewide
Workers Compensation Court of Appeals, Office of	Statewide
Zoological Gardens	Statewide

- 1 The Employer and the Association agree that the above-listed seniority units may be added to,
- 2 subtracted from, merged, or eliminated.

APPENDIX E-1

Compensation Grid 14B

Unit 214 Minnesota Association of Professional Employees

Effective 7/1/2017 – 6/30/2018

Customized Training Representative

Comp Code		A	B
Step		01	02
Range			
45	YR	50,091	88,803
45	MO	4,174	7,400
4	HR	23.99	42.53

YR – Yearly Salary Rate

MO – Monthly Salary Rate

HR – Hourly Salary Rate

Compensation Grid 14B

Unit 214 Minnesota Association of Professional Employees

Effective 7/1/2019 - 6/30/2020

Customized Training Representative

Comp Code		A	B
Step		01	02
Range			
45	YR	52,367	92,853
45	MO	4,364	7,738
45	HR	25.08	44.47

YR - Yearly Salary Rate

- 1 [MO - Monthly Salary Rate](#)
- 2 [HR - Hourly Salary Rate](#)
- 3

APPENDIX E-1

Compensation Grid 14F

Unit 214 Minnesota Association of Professional Employees

Effective 7/1/2017 – 6/30/2018

This grid applies to Information Technology classes only

Comp code		A	B	C	D	E	F	G	H	I	J	K	L	M	N	O	P
Step		01	02	03	04	05	06	07	08	09	10	11	12	13	14	15	16
Range		Range															
06	YR	42,303	43,764	45,163	46,729	48,212	49,903	51,615	53,369	55,311	57,149	59,153	61,429	63,517	—	-	- 06
06	MO	3,525	3,647	3,764	3,894	4,018	4,159	4,301	4,447	4,609	4,762	4,929	5,119	5,293	-	-	- 06
06	HR	20.26	20.96	21.63	22.38	23.09	23.90	24.72	25.56	26.49	27.37	28.33	29.42	30.42	-	-	- 06
09	YR	46,729	48,212	49,903	51,615	53,369	55,311	57,149	59,153	61,429	63,642	65,835	68,194	70,762	73,289	75,941	- 09
09	MO	3,894	4,018	4,159	4,301	4,447	4,609	4,762	4,929	5,119	5,304	5,486	5,683	5,897	6,107	6,328	- 09
09	HR	22.38	23.09	23.90	24.72	25.56	26.49	27.37	28.33	29.42	30.48	31.53	32.66	33.89	35.10	36.37	- 09
14	YR	55,311	57,149	59,153	61,429	63,642	65,835	68,194	70,762	73,289	75,982	78,697	81,516	84,752	87,821	90,912	- 14
14	MO	4,609	4,762	4,929	5,119	5,304	5,486	5,683	5,897	6,107	6,332	6,558	6,793	7,063	7,318	7,576	- 14
14	HR	26.49	27.37	28.33	29.42	30.48	31.53	32.66	33.89	35.10	36.39	37.69	39.04	40.59	42.06	43.54	- 14
17	YR	61,429	63,642	65,835	68,194	70,762	73,289	75,982	78,697	81,516	84,752	87,821	91,079	94,628	97,844	101,331	- 17
17	MO	5,119	5,304	5,486	5,683	5,897	6,107	6,332	6,558	6,793	7,063	7,318	7,590	7,886	8,154	8,444	- 17
17	HR	29.42	30.48	31.53	32.66	33.89	35.10	36.39	37.69	39.04	40.59	42.06	43.62	45.32	46.86	48.53	- 17
19	YR	65,835	68,194	70,762	73,289	75,982	78,697	81,516	84,752	87,821	91,079	94,628	97,844	101,310	104,943	108,722	112,585 19

Formatted: Left: 0.75", Right: 0.75", Top: 1", Bottom: 1"

9	MO	5,486	5,683	5,897	6,107	6,332	6,558	6,793	7,063	7,318	7,590	7,886	8,154	8,442	8,745	9,060	9,382	19
9	HR	31.53	32.66	33.89	35.10	36.39	37.69	39.04	40.59	42.06	43.62	45.32	46.86	48.52	50.26	52.07	53.92	19
1	YR	70,762	73,289	75,982	78,697	81,516	84,752	87,821	91,079	94,628	97,844	101,210	104,943	108,722	112,668	116,761	120,770	21
1	MO	5,897	6,107	6,332	6,558	6,793	7,063	7,318	7,590	7,886	8,154	8,442	8,745	9,060	9,389	9,730	10,064	21
1	HR	33.89	35.10	36.39	37.69	39.04	40.59	42.06	43.62	45.32	46.86	48.52	50.26	52.07	53.96	55.92	57.84	21
Step	-	01	02	03	04	05	06	07	08	09	10	11	12	13	14	15	16	-
Comp Code	-	A	B	C	D	E	F	G	H	I	J	K	L	M	N	O	P	Code

1 - Yearly Salary Rate

MO - Monthly Salary Rate

HR - Hourly Salary Rate

4
5
6
7

Compensation Grid 14F
Unit 214 Minnesota Association of Professional Employees
Effective 7/1/2019 - 6/30/2020
This grid applies to Information Technology classes only.

Compensation Grid 14F, Effective dates 07/01/19 – 06/30/2020 (Information Technology classes only)

Comp Code		A	B	C	D	E	F	G	H	I	J	K	L	M	N	O	P
Step		01	02	03	04	05	06	07	08	09	10	11	12	13	14	15	16
<u>Range</u>																	
06	YR	44,245	45,748	47,231	48,838	50,404	52,179	53,975	55,812	57,838	59,759	61,847	64,227	66,398			
06	MO	3,687	3,812	3,936	4,070	4,200	4,348	4,498	4,651	4,820	4,980	5,154	5,352	5,533			
06	HR	21.19	21.91	22.62	23.39	24.14	24.99	25.85	26.73	27.70	28.62	29.62	30.76	31.80			
09	YR	48,838	50,404	52,179	53,975	55,812	57,838	59,759	61,847	64,227	66,545	68,841	71,284	73,978	76,630	79,407	
09	MO	4,070	4,200	4,348	4,498	4,651	4,820	4,980	5,154	5,352	5,545	5,737	5,940	6,165	6,386	6,617	
09	HR	23.39	24.14	24.99	25.85	26.73	27.70	28.62	29.62	30.76	31.87	32.97	34.14	35.43	36.70	38.03	
14	YR	57,838	59,759	61,847	64,227	66,545	68,841	71,284	73,978	76,630	79,448	82,288	85,232	88,594	91,830	95,046	
14	MO	4,820	4,980	5,154	5,352	5,545	5,737	5,940	6,165	6,386	6,621	6,857	7,103	7,383	7,653	7,920	

Compensation Grid 14F, Effective dates 07/01/19 – 06/30/2020 (Information Technology classes only)

Comp Code		A	B	C	D	E	F	G	H	I	J	K	L	M	N	O	P
Step		01	02	03	04	05	06	07	08	09	10	11	12	13	14	15	16
Range																	
14	HR	27.70	28.62	29.62	30.76	31.87	32.97	34.14	35.43	36.70	38.05	39.41	40.82	42.43	43.98	45.52	
17	YR	64,227	66,545	68,841	71,284	73,978	76,630	79,448	82,288	85,232	88,594	91,830	95,213	98,929	102,291	105,945	
17	MO	5,352	5,545	5,737	5,940	6,165	6,386	6,621	6,857	7,103	7,383	7,653	7,934	8,244	8,524	8,829	
17	HR	30.76	31.87	32.97	34.14	35.43	36.70	38.05	39.41	40.82	42.43	43.98	45.60	47.38	48.99	50.74	
19	YR	68,841	71,284	73,978	76,630	79,448	82,288	85,232	88,594	91,830	95,213	98,929	102,291	105,924	109,724	113,671	117,701
19	MO	5,737	5,940	6,165	6,386	6,621	6,857	7,103	7,383	7,653	7,934	8,244	8,524	8,827	9,144	9,473	9,808
19	HR	32.97	34.14	35.43	36.70	38.05	39.41	40.82	42.43	43.98	45.60	47.38	48.99	50.73	52.55	54.44	56.37
21	YR	73,978	76,630	79,448	82,288	85,232	88,594	91,830	95,213	98,929	102,291	105,924	109,724	113,671	117,784	122,085	126,261
21	MO	6,165	6,386	6,621	6,857	7,103	7,383	7,653	7,934	8,244	8,524	8,827	9,144	9,473	9,815	10,174	10,522
21	HR	35.43	36.70	38.05	39.41	40.82	42.43	43.98	45.60	47.38	48.99	50.73	52.55	54.44	56.41	58.47	60.47
23	YR	79,448	82,288	85,232	88,594	91,830	95,213	98,929	102,291	105,924	109,724	113,671	117,701	122,085	126,261	130,813	135,511
23	MO	6,621	6,857	7,103	7,383	7,653	7,934	8,244	8,524	8,827	9,144	9,473	9,808	10,174	10,522	10,901	11,293
23	HR	38.05	39.41	40.82	42.43	43.98	45.60	47.38	48.99	50.73	52.55	54.44	56.37	58.47	60.47	62.65	64.90
25	YR	85,232	88,594	91,830	95,213	98,929	102,291	105,924	109,724	113,671	117,701	122,085	126,261	130,813	135,511	140,397	145,450
25	MO	7,103	7,383	7,653	7,934	8,244	8,524	8,827	9,144	9,473	9,808	10,174	10,522	10,901	11,293	11,700	12,121
25	HR	40.82	42.43	43.98	45.60	47.38	48.99	50.73	52.55	54.44	56.37	58.47	60.47	62.65	64.90	67.24	69.66
27	YR	91,830	95,213	98,929	102,291	105,924	109,724	113,671	117,701	122,085	126,261	130,813	135,511	140,397	145,450	150,691	156,120
27	MO	7,653	7,934	8,244	8,524	8,827	9,144	9,473	9,808	10,174	10,522	10,901	11,293	11,700	12,121	12,558	13,010
27	HR	43.98	45.60	47.38	48.99	50.73	52.55	54.44	56.37	58.47	60.47	62.65	64.90	67.24	69.66	72.17	74.77
29	YR	98,929	102,291	105,924	109,724	113,671	117,701	122,085	126,261	130,813	135,511	140,397	145,450	150,691	156,120	161,716	167,562
29	MO	8,244	8,524	8,827	9,144	9,473	9,808	10,174	10,522	10,901	11,293	11,700	12,121	12,558	13,010	13,476	13,964
29	HR	47.38	48.99	50.73	52.55	54.44	56.37	58.47	60.47	62.65	64.90	67.24	69.66	72.17	74.77	77.45	80.25
31	YR	105,924	109,724	113,671	117,701	122,085	126,261	130,813	135,511	140,397	145,450	150,691	156,120	161,716	167,562	173,596	179,839
31	MO	8,827	9,144	9,473	9,808	10,174	10,522	10,901	11,293	11,700	12,121	12,558	13,010	13,476	13,964	14,466	14,987
31	HR	50.73	52.55	54.44	56.37	58.47	60.47	62.65	64.90	67.24	69.66	72.17	74.77	77.45	80.25	83.14	86.13
Step		01	02	03	04	05	06	07	08	09	10	11	12	13	14	15	16

Comp Code		A	B	C	D	E	F	G	H	I	J	K	L	M	N	O	P
-----------	--	---	---	---	---	---	---	---	---	---	---	---	---	---	---	---	---

- 1 YR - Yearly Salary Rate
- 2 MO - Monthly Salary Rate
- 3 HR - Hourly Salary Rate

APPENDIX E-1

Compensation Grid 14G
Unit 214 Minnesota Association of Professional Employees
Effective 7/1/2019 - 6/30/2020

Compensation Grid 14G, Effective date 07/01/2019 – 06/30/2020

Comp Code		A	B	C	D	E	F	G	H	I	J	K	L
Step		01	02	03	04	05	06	07	08	09	10	11	12
Range													
01	YR	35,538	36,916	38,544	39,964	41,551	42,950	44,474	45,790	47,398	48,943	50,676	52,367
01	MO	2,961	3,076	3,212	3,330	3,463	3,579	3,706	3,816	3,950	4,079	4,223	4,364
01	HR	17.02	17.68	18.46	19.14	19.90	20.57	21.30	21.93	22.70	23.44	24.27	25.08
02	YR	36,916	38,544	39,964	41,551	42,950	44,474	45,790	47,398	48,943	50,676	52,367	54,163
02	MO	3,076	3,212	3,330	3,463	3,579	3,706	3,816	3,950	4,079	4,223	4,364	4,514
02	HR	17.68	18.46	19.14	19.90	20.57	21.30	21.93	22.70	23.44	24.27	25.08	25.94
03	YR	38,544	39,964	41,551	42,950	44,474	45,790	47,398	48,943	50,676	52,367	54,163	56,146
03	MO	3,212	3,330	3,463	3,579	3,706	3,816	3,950	4,079	4,223	4,364	4,514	4,679
03	HR	18.46	19.14	19.90	20.57	21.30	21.93	22.70	23.44	24.27	25.08	25.94	26.89
04	YR	39,964	41,551	42,950	44,474	45,790	47,398	48,943	50,676	52,367	54,163	56,146	58,026
04	MO	3,330	3,463	3,579	3,706	3,816	3,950	4,079	4,223	4,364	4,514	4,679	4,835
04	HR	19.14	19.90	20.57	21.30	21.93	22.70	23.44	24.27	25.08	25.94	26.89	27.79
05	YR	41,551	42,950	44,474	45,790	47,398	48,943	50,676	52,367	54,163	56,146	58,026	60,093

Compensation Grid 14G, Effective date 07/01/2019 – 06/30/2020

Comp Code		A	B	C	D	E	F	G	H	I	J	K	L
Step		01	02	03	04	05	06	07	08	09	10	11	12
Range													
<u>05</u>	<u>MO</u>	<u>3,463</u>	<u>3,579</u>	<u>3,706</u>	<u>3,816</u>	<u>3,950</u>	<u>4,079</u>	<u>4,223</u>	<u>4,364</u>	<u>4,514</u>	<u>4,679</u>	<u>4,835</u>	<u>5,008</u>
<u>05</u>	<u>HR</u>	<u>19.90</u>	<u>20.57</u>	<u>21.30</u>	<u>21.93</u>	<u>22.70</u>	<u>23.44</u>	<u>24.27</u>	<u>25.08</u>	<u>25.94</u>	<u>26.89</u>	<u>27.79</u>	<u>28.78</u>
<u>06</u>	<u>YR</u>	<u>42,950</u>	<u>44,474</u>	<u>45,790</u>	<u>47,398</u>	<u>48,943</u>	<u>50,676</u>	<u>52,367</u>	<u>54,163</u>	<u>56,146</u>	<u>58,026</u>	<u>60,093</u>	<u>62,306</u>
<u>06</u>	<u>MO</u>	<u>3,579</u>	<u>3,706</u>	<u>3,816</u>	<u>3,950</u>	<u>4,079</u>	<u>4,223</u>	<u>4,364</u>	<u>4,514</u>	<u>4,679</u>	<u>4,835</u>	<u>5,008</u>	<u>5,192</u>
<u>06</u>	<u>HR</u>	<u>20.57</u>	<u>21.30</u>	<u>21.93</u>	<u>22.70</u>	<u>23.44</u>	<u>24.27</u>	<u>25.08</u>	<u>25.94</u>	<u>26.89</u>	<u>27.79</u>	<u>28.78</u>	<u>29.84</u>
<u>07</u>	<u>YR</u>	<u>44,474</u>	<u>45,790</u>	<u>47,398</u>	<u>48,943</u>	<u>50,676</u>	<u>52,367</u>	<u>54,163</u>	<u>56,146</u>	<u>58,026</u>	<u>60,093</u>	<u>62,306</u>	<u>64,582</u>
<u>07</u>	<u>MO</u>	<u>3,706</u>	<u>3,816</u>	<u>3,950</u>	<u>4,079</u>	<u>4,223</u>	<u>4,364</u>	<u>4,514</u>	<u>4,679</u>	<u>4,835</u>	<u>5,008</u>	<u>5,192</u>	<u>5,382</u>
<u>07</u>	<u>HR</u>	<u>21.30</u>	<u>21.93</u>	<u>22.70</u>	<u>23.44</u>	<u>24.27</u>	<u>25.08</u>	<u>25.94</u>	<u>26.89</u>	<u>27.79</u>	<u>28.78</u>	<u>29.84</u>	<u>30.93</u>
<u>08</u>	<u>YR</u>	<u>45,790</u>	<u>47,398</u>	<u>48,943</u>	<u>50,676</u>	<u>52,367</u>	<u>54,163</u>	<u>56,146</u>	<u>58,026</u>	<u>60,093</u>	<u>62,306</u>	<u>64,582</u>	<u>66,795</u>
<u>08</u>	<u>MO</u>	<u>3,816</u>	<u>3,950</u>	<u>4,079</u>	<u>4,223</u>	<u>4,364</u>	<u>4,514</u>	<u>4,679</u>	<u>4,835</u>	<u>5,008</u>	<u>5,192</u>	<u>5,382</u>	<u>5,566</u>
<u>08</u>	<u>HR</u>	<u>21.93</u>	<u>22.70</u>	<u>23.44</u>	<u>24.27</u>	<u>25.08</u>	<u>25.94</u>	<u>26.89</u>	<u>27.79</u>	<u>28.78</u>	<u>29.84</u>	<u>30.93</u>	<u>31.99</u>
<u>09</u>	<u>YR</u>	<u>47,398</u>	<u>48,943</u>	<u>50,676</u>	<u>52,367</u>	<u>54,163</u>	<u>56,146</u>	<u>58,026</u>	<u>60,093</u>	<u>62,306</u>	<u>64,582</u>	<u>66,795</u>	<u>69,196</u>
<u>09</u>	<u>MO</u>	<u>3,950</u>	<u>4,079</u>	<u>4,223</u>	<u>4,364</u>	<u>4,514</u>	<u>4,679</u>	<u>4,835</u>	<u>5,008</u>	<u>5,192</u>	<u>5,382</u>	<u>5,566</u>	<u>5,766</u>
<u>09</u>	<u>HR</u>	<u>22.70</u>	<u>23.44</u>	<u>24.27</u>	<u>25.08</u>	<u>25.94</u>	<u>26.89</u>	<u>27.79</u>	<u>28.78</u>	<u>29.84</u>	<u>30.93</u>	<u>31.99</u>	<u>33.14</u>
<u>10</u>	<u>YR</u>	<u>48,943</u>	<u>50,676</u>	<u>52,367</u>	<u>54,163</u>	<u>56,146</u>	<u>58,026</u>	<u>60,093</u>	<u>62,306</u>	<u>64,582</u>	<u>66,795</u>	<u>69,196</u>	<u>71,785</u>
<u>10</u>	<u>MO</u>	<u>4,079</u>	<u>4,223</u>	<u>4,364</u>	<u>4,514</u>	<u>4,679</u>	<u>4,835</u>	<u>5,008</u>	<u>5,192</u>	<u>5,382</u>	<u>5,566</u>	<u>5,766</u>	<u>5,982</u>
<u>10</u>	<u>HR</u>	<u>23.44</u>	<u>24.27</u>	<u>25.08</u>	<u>25.94</u>	<u>26.89</u>	<u>27.79</u>	<u>28.78</u>	<u>29.84</u>	<u>30.93</u>	<u>31.99</u>	<u>33.14</u>	<u>34.38</u>
<u>11</u>	<u>YR</u>	<u>50,676</u>	<u>52,367</u>	<u>54,163</u>	<u>56,146</u>	<u>58,026</u>	<u>60,093</u>	<u>62,306</u>	<u>64,582</u>	<u>66,795</u>	<u>69,196</u>	<u>71,785</u>	<u>74,416</u>
<u>11</u>	<u>MO</u>	<u>4,223</u>	<u>4,364</u>	<u>4,514</u>	<u>4,679</u>	<u>4,835</u>	<u>5,008</u>	<u>5,192</u>	<u>5,382</u>	<u>5,566</u>	<u>5,766</u>	<u>5,982</u>	<u>6,201</u>
<u>11</u>	<u>HR</u>	<u>24.27</u>	<u>25.08</u>	<u>25.94</u>	<u>26.89</u>	<u>27.79</u>	<u>28.78</u>	<u>29.84</u>	<u>30.93</u>	<u>31.99</u>	<u>33.14</u>	<u>34.38</u>	<u>35.64</u>
<u>12</u>	<u>YR</u>	<u>52,367</u>	<u>54,163</u>	<u>56,146</u>	<u>58,026</u>	<u>60,093</u>	<u>62,306</u>	<u>64,582</u>	<u>66,795</u>	<u>69,196</u>	<u>71,785</u>	<u>74,416</u>	<u>77,047</u>
<u>12</u>	<u>MO</u>	<u>4,364</u>	<u>4,514</u>	<u>4,679</u>	<u>4,835</u>	<u>5,008</u>	<u>5,192</u>	<u>5,382</u>	<u>5,566</u>	<u>5,766</u>	<u>5,982</u>	<u>6,201</u>	<u>6,421</u>
<u>12</u>	<u>HR</u>	<u>25.08</u>	<u>25.94</u>	<u>26.89</u>	<u>27.79</u>	<u>28.78</u>	<u>29.84</u>	<u>30.93</u>	<u>31.99</u>	<u>33.14</u>	<u>34.38</u>	<u>35.64</u>	<u>36.90</u>
<u>13</u>	<u>YR</u>	<u>54,163</u>	<u>56,146</u>	<u>58,026</u>	<u>60,093</u>	<u>62,306</u>	<u>64,582</u>	<u>66,795</u>	<u>69,196</u>	<u>71,785</u>	<u>74,416</u>	<u>77,047</u>	<u>79,950</u>
<u>13</u>	<u>MO</u>	<u>4,514</u>	<u>4,679</u>	<u>4,835</u>	<u>5,008</u>	<u>5,192</u>	<u>5,382</u>	<u>5,566</u>	<u>5,766</u>	<u>5,982</u>	<u>6,201</u>	<u>6,421</u>	<u>6,662</u>

Compensation Grid 14G, Effective date 07/01/2019 – 06/30/2020

<u>Comp Code</u>		<u>A</u>	<u>B</u>	<u>C</u>	<u>D</u>	<u>E</u>	<u>F</u>	<u>G</u>	<u>H</u>	<u>I</u>	<u>J</u>	<u>K</u>	<u>L</u>
<u>Step</u>		<u>01</u>	<u>02</u>	<u>03</u>	<u>04</u>	<u>05</u>	<u>06</u>	<u>07</u>	<u>08</u>	<u>09</u>	<u>10</u>	<u>11</u>	<u>12</u>
<u>Range</u>													
<u>13</u>	<u>HR</u>	<u>25.94</u>	<u>26.89</u>	<u>27.79</u>	<u>28.78</u>	<u>29.84</u>	<u>30.93</u>	<u>31.99</u>	<u>33.14</u>	<u>34.38</u>	<u>35.64</u>	<u>36.90</u>	<u>38.29</u>
<u>14</u>	<u>YR</u>	<u>56,146</u>	<u>58,026</u>	<u>60,093</u>	<u>62,306</u>	<u>64,582</u>	<u>66,795</u>	<u>69,196</u>	<u>71,785</u>	<u>74,416</u>	<u>77,047</u>	<u>79,950</u>	<u>82,727</u>
<u>14</u>	<u>MO</u>	<u>4,679</u>	<u>4,835</u>	<u>5,008</u>	<u>5,192</u>	<u>5,382</u>	<u>5,566</u>	<u>5,766</u>	<u>5,982</u>	<u>6,201</u>	<u>6,421</u>	<u>6,662</u>	<u>6,894</u>
<u>14</u>	<u>HR</u>	<u>26.89</u>	<u>27.79</u>	<u>28.78</u>	<u>29.84</u>	<u>30.93</u>	<u>31.99</u>	<u>33.14</u>	<u>34.38</u>	<u>35.64</u>	<u>36.90</u>	<u>38.29</u>	<u>39.62</u>
<u>15</u>	<u>YR</u>	<u>58,026</u>	<u>60,093</u>	<u>62,306</u>	<u>64,582</u>	<u>66,795</u>	<u>69,196</u>	<u>71,785</u>	<u>74,416</u>	<u>77,047</u>	<u>79,950</u>	<u>82,727</u>	<u>86,046</u>
<u>15</u>	<u>MO</u>	<u>4,835</u>	<u>5,008</u>	<u>5,192</u>	<u>5,382</u>	<u>5,566</u>	<u>5,766</u>	<u>5,982</u>	<u>6,201</u>	<u>6,421</u>	<u>6,662</u>	<u>6,894</u>	<u>7,171</u>
<u>15</u>	<u>HR</u>	<u>27.79</u>	<u>28.78</u>	<u>29.84</u>	<u>30.93</u>	<u>31.99</u>	<u>33.14</u>	<u>34.38</u>	<u>35.64</u>	<u>36.90</u>	<u>38.29</u>	<u>39.62</u>	<u>41.21</u>
<u>16</u>	<u>YR</u>	<u>60,093</u>	<u>62,306</u>	<u>64,582</u>	<u>66,795</u>	<u>69,196</u>	<u>71,785</u>	<u>74,416</u>	<u>77,047</u>	<u>79,950</u>	<u>82,727</u>	<u>86,046</u>	<u>89,158</u>
<u>16</u>	<u>MO</u>	<u>5,008</u>	<u>5,192</u>	<u>5,382</u>	<u>5,566</u>	<u>5,766</u>	<u>5,982</u>	<u>6,201</u>	<u>6,421</u>	<u>6,662</u>	<u>6,894</u>	<u>7,171</u>	<u>7,430</u>
<u>16</u>	<u>HR</u>	<u>28.78</u>	<u>29.84</u>	<u>30.93</u>	<u>31.99</u>	<u>33.14</u>	<u>34.38</u>	<u>35.64</u>	<u>36.90</u>	<u>38.29</u>	<u>39.62</u>	<u>41.21</u>	<u>42.70</u>
<u>17</u>	<u>YR</u>	<u>62,306</u>	<u>64,582</u>	<u>66,795</u>	<u>69,196</u>	<u>71,785</u>	<u>74,416</u>	<u>77,047</u>	<u>79,950</u>	<u>82,727</u>	<u>86,046</u>	<u>89,158</u>	<u>92,394</u>
<u>17</u>	<u>MO</u>	<u>5,192</u>	<u>5,382</u>	<u>5,566</u>	<u>5,766</u>	<u>5,982</u>	<u>6,201</u>	<u>6,421</u>	<u>6,662</u>	<u>6,894</u>	<u>7,171</u>	<u>7,430</u>	<u>7,700</u>
<u>17</u>	<u>HR</u>	<u>29.84</u>	<u>30.93</u>	<u>31.99</u>	<u>33.14</u>	<u>34.38</u>	<u>35.64</u>	<u>36.90</u>	<u>38.29</u>	<u>39.62</u>	<u>41.21</u>	<u>42.70</u>	<u>44.25</u>
<u>18</u>	<u>YR</u>	<u>64,582</u>	<u>66,795</u>	<u>69,196</u>	<u>71,785</u>	<u>74,416</u>	<u>77,047</u>	<u>79,950</u>	<u>82,727</u>	<u>86,046</u>	<u>89,158</u>	<u>92,394</u>	<u>96,027</u>
<u>18</u>	<u>MO</u>	<u>5,382</u>	<u>5,566</u>	<u>5,766</u>	<u>5,982</u>	<u>6,201</u>	<u>6,421</u>	<u>6,662</u>	<u>6,894</u>	<u>7,171</u>	<u>7,430</u>	<u>7,700</u>	<u>8,002</u>
<u>18</u>	<u>HR</u>	<u>30.93</u>	<u>31.99</u>	<u>33.14</u>	<u>34.38</u>	<u>35.64</u>	<u>36.90</u>	<u>38.29</u>	<u>39.62</u>	<u>41.21</u>	<u>42.70</u>	<u>44.25</u>	<u>45.99</u>
<u>19</u>	<u>YR</u>	<u>66,795</u>	<u>69,196</u>	<u>71,785</u>	<u>74,416</u>	<u>77,047</u>	<u>79,950</u>	<u>82,727</u>	<u>86,046</u>	<u>89,158</u>	<u>92,394</u>	<u>96,027</u>	<u>99,368</u>
<u>19</u>	<u>MO</u>	<u>5,566</u>	<u>5,766</u>	<u>5,982</u>	<u>6,201</u>	<u>6,421</u>	<u>6,662</u>	<u>6,894</u>	<u>7,171</u>	<u>7,430</u>	<u>7,700</u>	<u>8,002</u>	<u>8,281</u>
<u>19</u>	<u>HR</u>	<u>31.99</u>	<u>33.14</u>	<u>34.38</u>	<u>35.64</u>	<u>36.90</u>	<u>38.29</u>	<u>39.62</u>	<u>41.21</u>	<u>42.70</u>	<u>44.25</u>	<u>45.99</u>	<u>47.59</u>
<u>20</u>	<u>YR</u>	<u>69,196</u>	<u>71,785</u>	<u>74,416</u>	<u>77,047</u>	<u>79,950</u>	<u>82,727</u>	<u>86,046</u>	<u>89,158</u>	<u>92,394</u>	<u>96,027</u>	<u>99,368</u>	<u>102,834</u>
<u>20</u>	<u>MO</u>	<u>5,766</u>	<u>5,982</u>	<u>6,201</u>	<u>6,421</u>	<u>6,662</u>	<u>6,894</u>	<u>7,171</u>	<u>7,430</u>	<u>7,700</u>	<u>8,002</u>	<u>8,281</u>	<u>8,570</u>
<u>20</u>	<u>HR</u>	<u>33.14</u>	<u>34.38</u>	<u>35.64</u>	<u>36.90</u>	<u>38.29</u>	<u>39.62</u>	<u>41.21</u>	<u>42.70</u>	<u>44.25</u>	<u>45.99</u>	<u>47.59</u>	<u>49.25</u>
<u>21</u>	<u>YR</u>	<u>71,785</u>	<u>74,416</u>	<u>77,047</u>	<u>79,950</u>	<u>82,727</u>	<u>86,046</u>	<u>89,158</u>	<u>92,394</u>	<u>96,027</u>	<u>99,368</u>	<u>102,834</u>	<u>106,509</u>
<u>21</u>	<u>MO</u>	<u>5,982</u>	<u>6,201</u>	<u>6,421</u>	<u>6,662</u>	<u>6,894</u>	<u>7,171</u>	<u>7,430</u>	<u>7,700</u>	<u>8,002</u>	<u>8,281</u>	<u>8,570</u>	<u>8,876</u>
<u>21</u>	<u>HR</u>	<u>34.38</u>	<u>35.64</u>	<u>36.90</u>	<u>38.29</u>	<u>39.62</u>	<u>41.21</u>	<u>42.70</u>	<u>44.25</u>	<u>45.99</u>	<u>47.59</u>	<u>49.25</u>	<u>51.01</u>

Compensation Grid 14G, Effective date 07/01/2019 – 06/30/2020

Comp Code		A	B	C	D	E	F	G	H	I	J	K	L
Step		01	02	03	04	05	06	07	08	09	10	11	12
Range													
<u>22</u>	<u>YR</u>	<u>74,416</u>	<u>77,047</u>	<u>79,950</u>	<u>82,727</u>	<u>86,046</u>	<u>89,158</u>	<u>92,394</u>	<u>96,027</u>	<u>99,368</u>	<u>102,834</u>	<u>106,509</u>	<u>110,372</u>
<u>22</u>	<u>MO</u>	<u>6,201</u>	<u>6,421</u>	<u>6,662</u>	<u>6,894</u>	<u>7,171</u>	<u>7,430</u>	<u>7,700</u>	<u>8,002</u>	<u>8,281</u>	<u>8,570</u>	<u>8,876</u>	<u>9,198</u>
<u>22</u>	<u>HR</u>	<u>35.64</u>	<u>36.90</u>	<u>38.29</u>	<u>39.62</u>	<u>41.21</u>	<u>42.70</u>	<u>44.25</u>	<u>45.99</u>	<u>47.59</u>	<u>49.25</u>	<u>51.01</u>	<u>52.86</u>
<u>23</u>	<u>YR</u>	<u>77,047</u>	<u>79,950</u>	<u>82,727</u>	<u>86,046</u>	<u>89,158</u>	<u>92,394</u>	<u>96,027</u>	<u>99,368</u>	<u>102,834</u>	<u>106,509</u>	<u>110,372</u>	<u>114,318</u>
<u>23</u>	<u>MO</u>	<u>6,421</u>	<u>6,662</u>	<u>6,894</u>	<u>7,171</u>	<u>7,430</u>	<u>7,700</u>	<u>8,002</u>	<u>8,281</u>	<u>8,570</u>	<u>8,876</u>	<u>9,198</u>	<u>9,527</u>
<u>23</u>	<u>HR</u>	<u>36.90</u>	<u>38.29</u>	<u>39.62</u>	<u>41.21</u>	<u>42.70</u>	<u>44.25</u>	<u>45.99</u>	<u>47.59</u>	<u>49.25</u>	<u>51.01</u>	<u>52.86</u>	<u>54.75</u>
<u>24</u>	<u>YR</u>	<u>79,950</u>	<u>82,727</u>	<u>86,046</u>	<u>89,158</u>	<u>92,394</u>	<u>96,027</u>	<u>99,368</u>	<u>102,834</u>	<u>106,509</u>	<u>110,372</u>	<u>114,318</u>	<u>118,494</u>
<u>24</u>	<u>MO</u>	<u>6,662</u>	<u>6,894</u>	<u>7,171</u>	<u>7,430</u>	<u>7,700</u>	<u>8,002</u>	<u>8,281</u>	<u>8,570</u>	<u>8,876</u>	<u>9,198</u>	<u>9,527</u>	<u>9,875</u>
<u>24</u>	<u>HR</u>	<u>38.29</u>	<u>39.62</u>	<u>41.21</u>	<u>42.70</u>	<u>44.25</u>	<u>45.99</u>	<u>47.59</u>	<u>49.25</u>	<u>51.01</u>	<u>52.86</u>	<u>54.75</u>	<u>56.75</u>
<u>25</u>	<u>YR</u>	<u>82,727</u>	<u>86,046</u>	<u>89,158</u>	<u>92,394</u>	<u>96,027</u>	<u>99,368</u>	<u>102,834</u>	<u>106,509</u>	<u>110,372</u>	<u>114,318</u>	<u>118,494</u>	<u>122,754</u>
<u>25</u>	<u>MO</u>	<u>6,894</u>	<u>7,171</u>	<u>7,430</u>	<u>7,700</u>	<u>8,002</u>	<u>8,281</u>	<u>8,570</u>	<u>8,876</u>	<u>9,198</u>	<u>9,527</u>	<u>9,875</u>	<u>10,229</u>
<u>25</u>	<u>HR</u>	<u>39.62</u>	<u>41.21</u>	<u>42.70</u>	<u>44.25</u>	<u>45.99</u>	<u>47.59</u>	<u>49.25</u>	<u>51.01</u>	<u>52.86</u>	<u>54.75</u>	<u>56.75</u>	<u>58.79</u>
<u>26</u>	<u>YR</u>	<u>86,046</u>	<u>89,158</u>	<u>92,394</u>	<u>96,027</u>	<u>99,368</u>	<u>102,834</u>	<u>106,509</u>	<u>110,372</u>	<u>114,318</u>	<u>118,494</u>	<u>122,754</u>	<u>127,138</u>
<u>26</u>	<u>MO</u>	<u>7,171</u>	<u>7,430</u>	<u>7,700</u>	<u>8,002</u>	<u>8,281</u>	<u>8,570</u>	<u>8,876</u>	<u>9,198</u>	<u>9,527</u>	<u>9,875</u>	<u>10,229</u>	<u>10,595</u>
<u>26</u>	<u>HR</u>	<u>41.21</u>	<u>42.70</u>	<u>44.25</u>	<u>45.99</u>	<u>47.59</u>	<u>49.25</u>	<u>51.01</u>	<u>52.86</u>	<u>54.75</u>	<u>56.75</u>	<u>58.79</u>	<u>60.89</u>
<u>27</u>	<u>YR</u>	<u>89,158</u>	<u>92,394</u>	<u>96,027</u>	<u>99,368</u>	<u>102,834</u>	<u>106,509</u>	<u>110,372</u>	<u>114,318</u>	<u>118,494</u>	<u>122,754</u>	<u>127,138</u>	<u>131,857</u>
<u>27</u>	<u>MO</u>	<u>7,430</u>	<u>7,700</u>	<u>8,002</u>	<u>8,281</u>	<u>8,570</u>	<u>8,876</u>	<u>9,198</u>	<u>9,527</u>	<u>9,875</u>	<u>10,229</u>	<u>10,595</u>	<u>10,988</u>
<u>27</u>	<u>HR</u>	<u>42.70</u>	<u>44.25</u>	<u>45.99</u>	<u>47.59</u>	<u>49.25</u>	<u>51.01</u>	<u>52.86</u>	<u>54.75</u>	<u>56.75</u>	<u>58.79</u>	<u>60.89</u>	<u>63.15</u>
<u>28</u>	<u>YR</u>	<u>92,394</u>	<u>96,027</u>	<u>99,368</u>	<u>102,834</u>	<u>106,509</u>	<u>110,372</u>	<u>114,318</u>	<u>118,494</u>	<u>122,754</u>	<u>127,138</u>	<u>131,857</u>	<u>136,472</u>
<u>28</u>	<u>MO</u>	<u>7,700</u>	<u>8,002</u>	<u>8,281</u>	<u>8,570</u>	<u>8,876</u>	<u>9,198</u>	<u>9,527</u>	<u>9,875</u>	<u>10,229</u>	<u>10,595</u>	<u>10,988</u>	<u>11,373</u>
<u>28</u>	<u>HR</u>	<u>44.25</u>	<u>45.99</u>	<u>47.59</u>	<u>49.25</u>	<u>51.01</u>	<u>52.86</u>	<u>54.75</u>	<u>56.75</u>	<u>58.79</u>	<u>60.89</u>	<u>63.15</u>	<u>65.36</u>
<u>29</u>	<u>YR</u>	<u>96,027</u>	<u>99,368</u>	<u>102,834</u>	<u>106,509</u>	<u>110,372</u>	<u>114,318</u>	<u>118,494</u>	<u>122,754</u>	<u>127,138</u>	<u>131,857</u>		
<u>29</u>	<u>MO</u>	<u>8,002</u>	<u>8,281</u>	<u>8,570</u>	<u>8,876</u>	<u>9,198</u>	<u>9,527</u>	<u>9,875</u>	<u>10,229</u>	<u>10,595</u>	<u>10,988</u>		
<u>29</u>	<u>HR</u>	<u>45.99</u>	<u>47.59</u>	<u>49.25</u>	<u>51.01</u>	<u>52.86</u>	<u>54.75</u>	<u>56.75</u>	<u>58.79</u>	<u>60.89</u>	<u>63.15</u>		
<u>30</u>	<u>YR</u>	<u>99,368</u>	<u>102,834</u>	<u>106,509</u>	<u>110,372</u>	<u>114,318</u>	<u>118,494</u>	<u>122,754</u>	<u>127,138</u>	<u>131,857</u>			

Compensation Grid 14G, Effective date 07/01/2019 – 06/30/2020

<u>Comp Code</u>		<u>A</u>	<u>B</u>	<u>C</u>	<u>D</u>	<u>E</u>	<u>F</u>	<u>G</u>	<u>H</u>	<u>I</u>	<u>J</u>	<u>K</u>	<u>L</u>
<u>Step</u>		<u>01</u>	<u>02</u>	<u>03</u>	<u>04</u>	<u>05</u>	<u>06</u>	<u>07</u>	<u>08</u>	<u>09</u>	<u>10</u>	<u>11</u>	<u>12</u>
<u>Range</u>													
<u>30</u>	<u>MO</u>	<u>8,281</u>	<u>8,570</u>	<u>8,876</u>	<u>9,198</u>	<u>9,527</u>	<u>9,875</u>	<u>10,229</u>	<u>10,595</u>	<u>10,988</u>			
<u>30</u>	<u>HR</u>	<u>47.59</u>	<u>49.25</u>	<u>51.01</u>	<u>52.86</u>	<u>54.75</u>	<u>56.75</u>	<u>58.79</u>	<u>60.89</u>	<u>63.15</u>			
<u>Step</u>		<u>01</u>	<u>02</u>	<u>03</u>	<u>04</u>	<u>05</u>	<u>06</u>	<u>07</u>	<u>08</u>	<u>09</u>	<u>10</u>	<u>11</u>	<u>12</u>
<u>Comp Code</u>		<u>A</u>	<u>B</u>	<u>C</u>	<u>D</u>	<u>E</u>	<u>F</u>	<u>G</u>	<u>H</u>	<u>I</u>	<u>J</u>	<u>K</u>	<u>L</u>

- 1 [YR - Yearly Salary Rate](#)
- 2 [MO - Monthly Salary Rate](#)
- 3 [HR - Hourly Salary Rate](#)

APPENDIX E-2

~~Compensation Grid 14B~~

~~Unit 214 Minnesota Association of Professional Employees~~

~~Effective 7/1/2018—6/30/2019~~

~~Customized Training Representative~~

Comp Code		A	B
Step		01	02
Range			
45	YR	49,110	87,070
45	MO	4,092	7,256
45	HR	23.52	41.70

~~YR—Yearly Salary Rate~~

~~MO—Monthly Salary Rate~~

~~HR—Hourly Salary Rate~~

Compensation Grid 14B

Unit 214 Minnesota Association of Professional Employees

Effective 7/1/2020 - 6/30/2021

Customized Training Representative

<u>Comp Code</u>		<u>A</u>	<u>B</u>
<u>Step</u>		<u>01</u>	<u>02</u>
<u>Range</u>			
<u>45</u>	<u>YR</u>	<u>53,682</u>	<u>95,171</u>
<u>45</u>	<u>MO</u>	<u>4,474</u>	<u>7,931</u>
<u>45</u>	<u>HR</u>	<u>25.71</u>	<u>45.58</u>

- 1 [YR - Yearly Salary Rate](#)
- 2 [MO - Monthly Salary Rate](#)
- 3 [HR - Hourly Salary Rate](#)
- 4

APPENDIX E-2

Compensation Grid 14F

Unit 214 Minnesota Association of Professional Employees

Effective 7/1/2018 – 6/30/2019

This grid applies to Information Technology classes only

Comp																	
Code		A	B	C	D	E	F	G	H	I	J	K	L	M	N	O	P
Step		01	02	03	04	05	06	07	08	09	10	11	12	13	14	15	16
Range																	Range
06	YR	43,263	44,746	46,187	47,773	49,298	51,031	52,785	54,580	56,564	58,443	60,489	62,807	64,937	-	-	- 06
06	MO	3,605	3,729	3,849	3,981	4,108	4,253	4,399	4,548	4,714	4,870	5,041	5,234	5,411	-	-	- 06
06	HR	20.72	21.43	22.12	22.88	23.61	24.44	25.28	26.14	27.09	27.99	28.97	30.08	31.10	-	-	- 06
09	YR	47,773	49,298	51,031	52,785	54,580	56,564	58,443	60,489	62,807	65,083	67,317	69,718	72,349	74,938	77,653	- 09
09	MO	3,981	4,108	4,253	4,399	4,548	4,714	4,870	5,041	5,234	5,424	5,610	5,810	6,029	6,245	6,471	- 09
09	HR	22.88	23.61	24.44	25.28	26.14	27.09	27.99	28.97	30.08	31.17	32.24	33.39	34.65	35.89	37.19	- 09
14	YR	56,564	58,443	60,489	62,807	65,083	67,317	69,718	72,349	74,938	77,694	80,472	83,353	86,652	89,805	92,958	- 14
14	MO	4,714	4,870	5,041	5,234	5,424	5,610	5,810	6,029	6,245	6,475	6,706	6,946	7,221	7,484	7,746	- 14
14	HR	27.09	27.99	28.97	30.08	31.17	32.24	33.39	34.65	35.89	37.21	38.54	39.92	41.50	43.01	44.52	- 14
17	YR	62,807	65,083	67,317	69,718	72,349	74,938	77,694	80,472	83,353	86,652	89,805	93,125	96,758	100,036	103,607	- 17

17	MO	5,234	5,424	5,610	5,810	6,029	6,245	6,475	6,706	6,946	7,221	7,484	7,760	8,063	8,336	8,634	-	17
17	HR	30.08	31.17	32.24	33.39	34.65	35.89	37.21	38.54	39.92	41.50	43.01	44.60	46.34	47.91	49.62	-	17
19	YR	67,317	69,718	72,349	74,938	77,694	80,472	83,353	86,652	89,805	93,125	96,758	100,036	103,586	107,302	111,165	115,111	19
19	MO	5,610	5,810	6,029	6,245	6,475	6,706	6,946	7,221	7,484	7,760	8,063	8,336	8,632	8,942	9,264	9,593	19
19	HR	32.24	33.39	34.65	35.89	37.21	38.54	39.92	41.50	43.01	44.60	46.34	47.91	49.61	51.39	53.24	55.13	19
21	YR	72,349	74,938	77,694	80,472	83,353	86,652	89,805	93,125	96,758	100,036	103,586	107,302	111,165	115,195	119,392	123,484	21
21	MO	6,029	6,245	6,475	6,706	6,946	7,221	7,484	7,760	8,063	8,336	8,632	8,942	9,264	9,600	9,949	10,290	21
21	HR	34.65	35.89	37.21	38.54	39.92	41.50	43.01	44.60	46.34	47.91	49.61	51.39	53.24	55.17	57.18	59.14	21
Step		01	02	03	04	05	06	07	08	09	10	11	12	13	14	15	16	
Comp																		
Code		A	B	C	D	E	F	G	H	I	J	K	L	M	N	O	P	

YR—Yearly Salary Rate

MO—Monthly Salary Rate

HR—Hourly Salary Rate

Compensation Grid 14F
Unit 214 Minnesota Association of Professional Employees
Effective 7/1/2020 - 6/30/2021

This grid applies to Information Technology classes only.

Compensation Grid 14F, Effective dates 07/01/20 – 06/30/2021 (Information Technology classes only)

Comp Code		A	B	C	D	E	F	G	H	I	J	K	L	M	N	O	P
Step		01	02	03	04	05	06	07	08	09	10	11	12	12	13	14	16
Range																	
06	YR	45,351	46,896	48,421	50,049	51,657	53,474	55,332	57,211	59,278	61,262	63,392	65,835	68,069			
06	MO	3,779	3,908	4,035	4,171	4,305	4,456	4,611	4,768	4,940	5,105	5,283	5,486	5,672			
06	HR	21.72	22.46	23.19	23.97	24.74	25.61	26.50	27.40	28.39	29.34	30.36	31.53	32.60			
09	YR	50,049	51,657	53,474	55,332	57,211	59,278	61,262	63,392	65,835	68,215	70,554	73,059	75,836	78,551	81,390	

Compensation Grid 14F, Effective dates 07/01/20 – 06/30/2021 (Information Technology classes only)

Comp Code		A	B	C	D	E	F	G	H	I	J	K	L	M	N	O	P
Step		01	02	03	04	05	06	07	08	09	10	11	12	12	13	14	16
Range																	
09	MO	4,171	4,305	4,456	4,611	4,768	4,940	5,105	5,283	5,486	5,685	5,879	6,088	6,320	6,546	6,783	
09	HR	23.97	24.74	25.61	26.50	27.40	28.39	29.34	30.36	31.53	32.67	33.79	34.99	36.32	37.62	38.98	
14	YR	59,278	61,262	63,392	65,835	68,215	70,554	73,059	75,836	78,551	81,432	84,355	87,362	90,807	94,127	97,426	
14	MO	4,940	5,105	5,283	5,486	5,685	5,879	6,088	6,320	6,546	6,786	7,030	7,280	7,567	7,844	8,119	
14	HR	28.39	29.34	30.36	31.53	32.67	33.79	34.99	36.32	37.62	39.00	40.40	41.84	43.49	45.08	46.66	
17	YR	65,835	68,215	70,554	73,059	75,836	78,551	81,432	84,355	87,362	90,807	94,127	97,593	101,393	104,838	108,597	
17	MO	5,486	5,685	5,879	6,088	6,320	6,546	6,786	7,030	7,280	7,567	7,844	8,133	8,449	8,737	9,050	
17	HR	31.53	32.67	33.79	34.99	36.32	37.62	39.00	40.40	41.84	43.49	45.08	46.74	48.56	50.21	52.01	
19	YR	70,554	73,059	75,836	78,551	81,432	84,355	87,362	90,807	94,127	97,593	101,393	104,838	108,576	112,460	116,510	120,645
19	MO	5,879	6,088	6,320	6,546	6,786	7,030	7,280	7,567	7,844	8,133	8,449	8,737	9,048	9,372	9,709	10,054
19	HR	33.79	34.99	36.32	37.62	39.00	40.40	41.84	43.49	45.08	46.74	48.56	50.21	52.00	53.86	55.80	57.78
21	YR	75,836	78,551	81,432	84,355	87,362	90,807	94,127	97,593	101,393	104,838	108,576	112,460	116,510	120,728	125,134	129,414
21	MO	6,320	6,546	6,786	7,030	7,280	7,567	7,844	8,133	8,449	8,737	9,048	9,372	9,709	10,061	10,428	10,785
21	HR	36.32	37.62	39.00	40.40	41.84	43.49	45.08	46.74	48.56	50.21	52.00	53.86	55.80	57.82	59.93	61.98
23	YR	81,432	84,355	87,362	90,807	94,127	97,593	101,393	104,838	108,576	112,460	116,510	120,645	125,134	129,414	134,091	138,894
23	MO	6,786	7,030	7,280	7,567	7,844	8,133	8,449	8,737	9,048	9,372	9,709	10,054	10,428	10,785	11,174	11,574
23	HR	39.00	40.40	41.84	43.49	45.08	46.74	48.56	50.21	52.00	53.86	55.80	57.78	59.93	61.98	64.22	66.52
25	YR	87,362	90,807	94,127	97,593	101,393	104,838	108,576	112,460	116,510	120,645	125,134	129,414	134,091	138,894	143,905	149,083
25	MO	7,280	7,567	7,844	8,133	8,449	8,737	9,048	9,372	9,709	10,054	10,428	10,785	11,174	11,574	11,992	12,424
25	HR	41.84	43.49	45.08	46.74	48.56	50.21	52.00	53.86	55.80	57.78	59.93	61.98	64.22	66.52	68.92	71.40
27	YR	94,127	97,593	101,393	104,838	108,576	112,460	116,510	120,645	125,134	129,414	134,091	138,894	143,905	149,083	154,449	160,024
27	MO	7,844	8,133	8,449	8,737	9,048	9,372	9,709	10,054	10,428	10,785	11,174	11,574	11,992	12,424	12,871	13,335
27	HR	45.08	46.74	48.56	50.21	52.00	53.86	55.80	57.78	59.93	61.98	64.22	66.52	68.92	71.40	73.97	76.64
29	YR	101,393	104,838	108,576	112,460	116,510	120,645	125,134	129,414	134,091	138,894	143,905	149,083	154,449	160,024	165,766	171,759
29	MO	8,449	8,737	9,048	9,372	9,709	10,054	10,428	10,785	11,174	11,574	11,992	12,424	12,871	13,335	13,814	14,313
29	HR	48.56	50.21	52.00	53.86	55.80	57.78	59.93	61.98	64.22	66.52	68.92	71.40	73.97	76.64	79.39	82.26
31	YR	108,576	112,460	116,510	120,645	125,134	129,414	134,091	138,894	143,905	149,083	154,449	160,024	165,766	171,759	177,939	184,329
31	MO	9,048	9,372	9,709	10,054	10,428	10,785	11,174	11,574	11,992	12,424	12,871	13,335	13,814	14,313	14,828	15,361
31	HR	52.00	53.86	55.80	57.78	59.93	61.98	64.22	66.52	68.92	71.40	73.97	76.64	79.39	82.26	85.22	88.28
Step		01	02	03	04	05	06	07	08	09	10	11	12	13	14	15	16
Comp Code		A	B	C	D	E	F	G	H	I	J	K	L	M	N	O	P

1 YR - Yearly Salary Rate
2 MO - Monthly Salary Rate
3 HR - Hourly Salary Rate
4

APPENDIX E-2

Compensation Grid 14G
Unit 214 Minnesota Association of Professional Employees
Effective 7/1/2020 - 6/30/2021

Compensation Grid 14G, Effective date 07/01/2020 – 06/30/2021

<u>Comp Code</u>		<u>A</u>	<u>B</u>	<u>C</u>	<u>D</u>	<u>E</u>	<u>F</u>	<u>G</u>	<u>H</u>	<u>I</u>	<u>J</u>	<u>K</u>	<u>L</u>
<u>Step</u>		<u>01</u>	<u>02</u>	<u>03</u>	<u>04</u>	<u>05</u>	<u>06</u>	<u>07</u>	<u>08</u>	<u>09</u>	<u>10</u>	<u>11</u>	<u>12</u>
<u>Range</u>													
<u>01</u>	<u>YR</u>	<u>36,436</u>	<u>37,835</u>	<u>39,505</u>	<u>40,967</u>	<u>42,595</u>	<u>44,015</u>	<u>45,581</u>	<u>46,938</u>	<u>48,588</u>	<u>50,175</u>	<u>51,949</u>	<u>53,682</u>
<u>01</u>	<u>MO</u>	<u>3,036</u>	<u>3,153</u>	<u>3,292</u>	<u>3,414</u>	<u>3,550</u>	<u>3,668</u>	<u>3,798</u>	<u>3,912</u>	<u>4,049</u>	<u>4,181</u>	<u>4,329</u>	<u>4,474</u>
<u>01</u>	<u>HR</u>	<u>17.45</u>	<u>18.12</u>	<u>18.92</u>	<u>19.62</u>	<u>20.40</u>	<u>21.08</u>	<u>21.83</u>	<u>22.48</u>	<u>23.27</u>	<u>24.03</u>	<u>24.88</u>	<u>25.71</u>
<u>02</u>	<u>YR</u>	<u>37,835</u>	<u>39,505</u>	<u>40,967</u>	<u>42,595</u>	<u>44,015</u>	<u>45,581</u>	<u>46,938</u>	<u>48,588</u>	<u>50,175</u>	<u>51,949</u>	<u>53,682</u>	<u>55,520</u>
<u>02</u>	<u>MO</u>	<u>3,153</u>	<u>3,292</u>	<u>3,414</u>	<u>3,550</u>	<u>3,668</u>	<u>3,798</u>	<u>3,912</u>	<u>4,049</u>	<u>4,181</u>	<u>4,329</u>	<u>4,474</u>	<u>4,627</u>
<u>02</u>	<u>HR</u>	<u>18.12</u>	<u>18.92</u>	<u>19.62</u>	<u>20.40</u>	<u>21.08</u>	<u>21.83</u>	<u>22.48</u>	<u>23.27</u>	<u>24.03</u>	<u>24.88</u>	<u>25.71</u>	<u>26.59</u>
<u>03</u>	<u>YR</u>	<u>39,505</u>	<u>40,967</u>	<u>42,595</u>	<u>44,015</u>	<u>45,581</u>	<u>46,938</u>	<u>48,588</u>	<u>50,175</u>	<u>51,949</u>	<u>53,682</u>	<u>55,520</u>	<u>57,545</u>
<u>03</u>	<u>MO</u>	<u>3,292</u>	<u>3,414</u>	<u>3,550</u>	<u>3,668</u>	<u>3,798</u>	<u>3,912</u>	<u>4,049</u>	<u>4,181</u>	<u>4,329</u>	<u>4,474</u>	<u>4,627</u>	<u>4,795</u>
<u>03</u>	<u>HR</u>	<u>18.92</u>	<u>19.62</u>	<u>20.40</u>	<u>21.08</u>	<u>21.83</u>	<u>22.48</u>	<u>23.27</u>	<u>24.03</u>	<u>24.88</u>	<u>25.71</u>	<u>26.59</u>	<u>27.56</u>
<u>04</u>	<u>YR</u>	<u>40,967</u>	<u>42,595</u>	<u>44,015</u>	<u>45,581</u>	<u>46,938</u>	<u>48,588</u>	<u>50,175</u>	<u>51,949</u>	<u>53,682</u>	<u>55,520</u>	<u>57,545</u>	<u>59,466</u>
<u>04</u>	<u>MO</u>	<u>3,414</u>	<u>3,550</u>	<u>3,668</u>	<u>3,798</u>	<u>3,912</u>	<u>4,049</u>	<u>4,181</u>	<u>4,329</u>	<u>4,474</u>	<u>4,627</u>	<u>4,795</u>	<u>4,956</u>
<u>04</u>	<u>HR</u>	<u>19.62</u>	<u>20.40</u>	<u>21.08</u>	<u>21.83</u>	<u>22.48</u>	<u>23.27</u>	<u>24.03</u>	<u>24.88</u>	<u>25.71</u>	<u>26.59</u>	<u>27.56</u>	<u>28.48</u>
<u>05</u>	<u>YR</u>	<u>42,595</u>	<u>44,015</u>	<u>45,581</u>	<u>46,938</u>	<u>48,588</u>	<u>50,175</u>	<u>51,949</u>	<u>53,682</u>	<u>55,520</u>	<u>57,545</u>	<u>59,466</u>	<u>61,596</u>
<u>05</u>	<u>MO</u>	<u>3,550</u>	<u>3,668</u>	<u>3,798</u>	<u>3,912</u>	<u>4,049</u>	<u>4,181</u>	<u>4,329</u>	<u>4,474</u>	<u>4,627</u>	<u>4,795</u>	<u>4,956</u>	<u>5,133</u>
<u>05</u>	<u>HR</u>	<u>20.40</u>	<u>21.08</u>	<u>21.83</u>	<u>22.48</u>	<u>23.27</u>	<u>24.03</u>	<u>24.88</u>	<u>25.71</u>	<u>26.59</u>	<u>27.56</u>	<u>28.48</u>	<u>29.50</u>
<u>06</u>	<u>YR</u>	<u>44,015</u>	<u>45,581</u>	<u>46,938</u>	<u>48,588</u>	<u>50,175</u>	<u>51,949</u>	<u>53,682</u>	<u>55,520</u>	<u>57,545</u>	<u>59,466</u>	<u>61,596</u>	<u>63,872</u>
<u>06</u>	<u>MO</u>	<u>3,668</u>	<u>3,798</u>	<u>3,912</u>	<u>4,049</u>	<u>4,181</u>	<u>4,329</u>	<u>4,474</u>	<u>4,627</u>	<u>4,795</u>	<u>4,956</u>	<u>5,133</u>	<u>5,323</u>
<u>06</u>	<u>HR</u>	<u>21.08</u>	<u>21.83</u>	<u>22.48</u>	<u>23.27</u>	<u>24.03</u>	<u>24.88</u>	<u>25.71</u>	<u>26.59</u>	<u>27.56</u>	<u>28.48</u>	<u>29.50</u>	<u>30.59</u>
<u>07</u>	<u>YR</u>	<u>45,581</u>	<u>46,938</u>	<u>48,588</u>	<u>50,175</u>	<u>51,949</u>	<u>53,682</u>	<u>55,520</u>	<u>57,545</u>	<u>59,466</u>	<u>61,596</u>	<u>63,872</u>	<u>66,190</u>

Compensation Grid 14G, Effective date 07/01/2020 – 06/30/2021

<u>Comp Code</u>		<u>A</u>	<u>B</u>	<u>C</u>	<u>D</u>	<u>E</u>	<u>F</u>	<u>G</u>	<u>H</u>	<u>I</u>	<u>J</u>	<u>K</u>	<u>L</u>
<u>Step</u>		<u>01</u>	<u>02</u>	<u>03</u>	<u>04</u>	<u>05</u>	<u>06</u>	<u>07</u>	<u>08</u>	<u>09</u>	<u>10</u>	<u>11</u>	<u>12</u>
<u>Range</u>													
07	MO	3,798	3,912	4,049	4,181	4,329	4,474	4,627	4,795	4,956	5,133	5,323	5,516
07	HR	21.83	22.48	23.27	24.03	24.88	25.71	26.59	27.56	28.48	29.50	30.59	31.70
08	YR	46,938	48,588	50,175	51,949	53,682	55,520	57,545	59,466	61,596	63,872	66,190	68,466
08	MO	3,912	4,049	4,181	4,329	4,474	4,627	4,795	4,956	5,133	5,323	5,516	5,705
08	HR	22.48	23.27	24.03	24.88	25.71	26.59	27.56	28.48	29.50	30.59	31.70	32.79
09	YR	48,588	50,175	51,949	53,682	55,520	57,545	59,466	61,596	63,872	66,190	68,466	70,929
09	MO	4,049	4,181	4,329	4,474	4,627	4,795	4,956	5,133	5,323	5,516	5,705	5,911
09	HR	23.27	24.03	24.88	25.71	26.59	27.56	28.48	29.50	30.59	31.70	32.79	33.97
10	YR	50,175	51,949	53,682	55,520	57,545	59,466	61,596	63,872	66,190	68,466	70,929	73,581
10	MO	4,181	4,329	4,474	4,627	4,795	4,956	5,133	5,323	5,516	5,705	5,911	6,132
10	HR	24.03	24.88	25.71	26.59	27.56	28.48	29.50	30.59	31.70	32.79	33.97	35.24
11	YR	51,949	53,682	55,520	57,545	59,466	61,596	63,872	66,190	68,466	70,929	73,581	76,275
11	MO	4,329	4,474	4,627	4,795	4,956	5,133	5,323	5,516	5,705	5,911	6,132	6,356
11	HR	24.88	25.71	26.59	27.56	28.48	29.50	30.59	31.70	32.79	33.97	35.24	36.53
12	YR	53,682	55,520	57,545	59,466	61,596	63,872	66,190	68,466	70,929	73,581	76,275	78,968
12	MO	4,474	4,627	4,795	4,956	5,133	5,323	5,516	5,705	5,911	6,132	6,356	6,581
12	HR	25.71	26.59	27.56	28.48	29.50	30.59	31.70	32.79	33.97	35.24	36.53	37.82
13	YR	55,520	57,545	59,466	61,596	63,872	66,190	68,466	70,929	73,581	76,275	78,968	81,954
13	MO	4,627	4,795	4,956	5,133	5,323	5,516	5,705	5,911	6,132	6,356	6,581	6,830
13	HR	26.59	27.56	28.48	29.50	30.59	31.70	32.79	33.97	35.24	36.53	37.82	39.25
14	YR	57,545	59,466	61,596	63,872	66,190	68,466	70,929	73,581	76,275	78,968	81,954	84,794
14	MO	4,795	4,956	5,133	5,323	5,516	5,705	5,911	6,132	6,356	6,581	6,830	7,066
14	HR	27.56	28.48	29.50	30.59	31.70	32.79	33.97	35.24	36.53	37.82	39.25	40.61
15	YR	59,466	61,596	63,872	66,190	68,466	70,929	73,581	76,275	78,968	81,954	84,794	88,197
15	MO	4,956	5,133	5,323	5,516	5,705	5,911	6,132	6,356	6,581	6,830	7,066	7,350
15	HR	28.48	29.50	30.59	31.70	32.79	33.97	35.24	36.53	37.82	39.25	40.61	42.24
16	YR	61,596	63,872	66,190	68,466	70,929	73,581	76,275	78,968	81,954	84,794	88,197	91,392
16	MO	5,133	5,323	5,516	5,705	5,911	6,132	6,356	6,581	6,830	7,066	7,350	7,616
16	HR	29.50	30.59	31.70	32.79	33.97	35.24	36.53	37.82	39.25	40.61	42.24	43.77
17	YR	63,872	66,190	68,466	70,929	73,581	76,275	78,968	81,954	84,794	88,197	91,392	94,712
17	MO	5,323	5,516	5,705	5,911	6,132	6,356	6,581	6,830	7,066	7,350	7,616	7,893
17	HR	30.59	31.70	32.79	33.97	35.24	36.53	37.82	39.25	40.61	42.24	43.77	45.36
18	YR	66,190	68,466	70,929	73,581	76,275	78,968	81,954	84,794	88,197	91,392	94,712	98,428

Compensation Grid 14G, Effective date 07/01/2020 – 06/30/2021

<u>Comp Code</u>		<u>A</u>	<u>B</u>	<u>C</u>	<u>D</u>	<u>E</u>	<u>F</u>	<u>G</u>	<u>H</u>	<u>I</u>	<u>J</u>	<u>K</u>	<u>L</u>
<u>Step</u>		<u>01</u>	<u>02</u>	<u>03</u>	<u>04</u>	<u>05</u>	<u>06</u>	<u>07</u>	<u>08</u>	<u>09</u>	<u>10</u>	<u>11</u>	<u>12</u>
<u>Range</u>													
<u>18</u>	<u>MO</u>	<u>5,516</u>	<u>5,705</u>	<u>5,911</u>	<u>6,132</u>	<u>6,356</u>	<u>6,581</u>	<u>6,830</u>	<u>7,066</u>	<u>7,350</u>	<u>7,616</u>	<u>7,893</u>	<u>8,202</u>
<u>18</u>	<u>HR</u>	<u>31.70</u>	<u>32.79</u>	<u>33.97</u>	<u>35.24</u>	<u>36.53</u>	<u>37.82</u>	<u>39.25</u>	<u>40.61</u>	<u>42.24</u>	<u>43.77</u>	<u>45.36</u>	<u>47.14</u>
<u>19</u>	<u>YR</u>	<u>68,466</u>	<u>70,929</u>	<u>73,581</u>	<u>76,275</u>	<u>78,968</u>	<u>81,954</u>	<u>84,794</u>	<u>88,197</u>	<u>91,392</u>	<u>94,712</u>	<u>98,428</u>	<u>101,853</u>
<u>19</u>	<u>MO</u>	<u>5,705</u>	<u>5,911</u>	<u>6,132</u>	<u>6,356</u>	<u>6,581</u>	<u>6,830</u>	<u>7,066</u>	<u>7,350</u>	<u>7,616</u>	<u>7,893</u>	<u>8,202</u>	<u>8,488</u>
<u>19</u>	<u>HR</u>	<u>32.79</u>	<u>33.97</u>	<u>35.24</u>	<u>36.53</u>	<u>37.82</u>	<u>39.25</u>	<u>40.61</u>	<u>42.24</u>	<u>43.77</u>	<u>45.36</u>	<u>47.14</u>	<u>48.78</u>
<u>20</u>	<u>YR</u>	<u>70,929</u>	<u>73,581</u>	<u>76,275</u>	<u>78,968</u>	<u>81,954</u>	<u>84,794</u>	<u>88,197</u>	<u>91,392</u>	<u>94,712</u>	<u>98,428</u>	<u>101,853</u>	<u>105,402</u>
<u>20</u>	<u>MO</u>	<u>5,911</u>	<u>6,132</u>	<u>6,356</u>	<u>6,581</u>	<u>6,830</u>	<u>7,066</u>	<u>7,350</u>	<u>7,616</u>	<u>7,893</u>	<u>8,202</u>	<u>8,488</u>	<u>8,784</u>
<u>20</u>	<u>HR</u>	<u>33.97</u>	<u>35.24</u>	<u>36.53</u>	<u>37.82</u>	<u>39.25</u>	<u>40.61</u>	<u>42.24</u>	<u>43.77</u>	<u>45.36</u>	<u>47.14</u>	<u>48.78</u>	<u>50.48</u>
<u>21</u>	<u>YR</u>	<u>73,581</u>	<u>76,275</u>	<u>78,968</u>	<u>81,954</u>	<u>84,794</u>	<u>88,197</u>	<u>91,392</u>	<u>94,712</u>	<u>98,428</u>	<u>101,853</u>	<u>105,402</u>	<u>109,182</u>
<u>21</u>	<u>MO</u>	<u>6,132</u>	<u>6,356</u>	<u>6,581</u>	<u>6,830</u>	<u>7,066</u>	<u>7,350</u>	<u>7,616</u>	<u>7,893</u>	<u>8,202</u>	<u>8,488</u>	<u>8,784</u>	<u>9,098</u>
<u>21</u>	<u>HR</u>	<u>35.24</u>	<u>36.53</u>	<u>37.82</u>	<u>39.25</u>	<u>40.61</u>	<u>42.24</u>	<u>43.77</u>	<u>45.36</u>	<u>47.14</u>	<u>48.78</u>	<u>50.48</u>	<u>52.29</u>
<u>22</u>	<u>YR</u>	<u>76,275</u>	<u>78,968</u>	<u>81,954</u>	<u>84,794</u>	<u>88,197</u>	<u>91,392</u>	<u>94,712</u>	<u>98,428</u>	<u>101,853</u>	<u>105,402</u>	<u>109,182</u>	<u>113,128</u>
<u>22</u>	<u>MO</u>	<u>6,356</u>	<u>6,581</u>	<u>6,830</u>	<u>7,066</u>	<u>7,350</u>	<u>7,616</u>	<u>7,893</u>	<u>8,202</u>	<u>8,488</u>	<u>8,784</u>	<u>9,098</u>	<u>9,427</u>
<u>22</u>	<u>HR</u>	<u>36.53</u>	<u>37.82</u>	<u>39.25</u>	<u>40.61</u>	<u>42.24</u>	<u>43.77</u>	<u>45.36</u>	<u>47.14</u>	<u>48.78</u>	<u>50.48</u>	<u>52.29</u>	<u>54.18</u>
<u>23</u>	<u>YR</u>	<u>78,968</u>	<u>81,954</u>	<u>84,794</u>	<u>88,197</u>	<u>91,392</u>	<u>94,712</u>	<u>98,428</u>	<u>101,853</u>	<u>105,402</u>	<u>109,182</u>	<u>113,128</u>	<u>117,179</u>
<u>23</u>	<u>MO</u>	<u>6,581</u>	<u>6,830</u>	<u>7,066</u>	<u>7,350</u>	<u>7,616</u>	<u>7,893</u>	<u>8,202</u>	<u>8,488</u>	<u>8,784</u>	<u>9,098</u>	<u>9,427</u>	<u>9,765</u>
<u>23</u>	<u>HR</u>	<u>37.82</u>	<u>39.25</u>	<u>40.61</u>	<u>42.24</u>	<u>43.77</u>	<u>45.36</u>	<u>47.14</u>	<u>48.78</u>	<u>50.48</u>	<u>52.29</u>	<u>54.18</u>	<u>56.12</u>
<u>24</u>	<u>YR</u>	<u>81,954</u>	<u>84,794</u>	<u>88,197</u>	<u>91,392</u>	<u>94,712</u>	<u>98,428</u>	<u>101,853</u>	<u>105,402</u>	<u>109,182</u>	<u>113,128</u>	<u>117,179</u>	<u>121,459</u>
<u>24</u>	<u>MO</u>	<u>6,830</u>	<u>7,066</u>	<u>7,350</u>	<u>7,616</u>	<u>7,893</u>	<u>8,202</u>	<u>8,488</u>	<u>8,784</u>	<u>9,098</u>	<u>9,427</u>	<u>9,765</u>	<u>10,122</u>
<u>24</u>	<u>HR</u>	<u>39.25</u>	<u>40.61</u>	<u>42.24</u>	<u>43.77</u>	<u>45.36</u>	<u>47.14</u>	<u>48.78</u>	<u>50.48</u>	<u>52.29</u>	<u>54.18</u>	<u>56.12</u>	<u>58.17</u>
<u>25</u>	<u>YR</u>	<u>84,794</u>	<u>88,197</u>	<u>91,392</u>	<u>94,712</u>	<u>98,428</u>	<u>101,853</u>	<u>105,402</u>	<u>109,182</u>	<u>113,128</u>	<u>117,179</u>	<u>121,459</u>	<u>125,823</u>
<u>25</u>	<u>MO</u>	<u>7,066</u>	<u>7,350</u>	<u>7,616</u>	<u>7,893</u>	<u>8,202</u>	<u>8,488</u>	<u>8,784</u>	<u>9,098</u>	<u>9,427</u>	<u>9,765</u>	<u>10,122</u>	<u>10,485</u>
<u>25</u>	<u>HR</u>	<u>40.61</u>	<u>42.24</u>	<u>43.77</u>	<u>45.36</u>	<u>47.14</u>	<u>48.78</u>	<u>50.48</u>	<u>52.29</u>	<u>54.18</u>	<u>56.12</u>	<u>58.17</u>	<u>60.26</u>
<u>26</u>	<u>YR</u>	<u>88,197</u>	<u>91,392</u>	<u>94,712</u>	<u>98,428</u>	<u>101,853</u>	<u>105,402</u>	<u>109,182</u>	<u>113,128</u>	<u>117,179</u>	<u>121,459</u>	<u>125,823</u>	<u>130,312</u>
<u>26</u>	<u>MO</u>	<u>7,350</u>	<u>7,616</u>	<u>7,893</u>	<u>8,202</u>	<u>8,488</u>	<u>8,784</u>	<u>9,098</u>	<u>9,427</u>	<u>9,765</u>	<u>10,122</u>	<u>10,485</u>	<u>10,859</u>
<u>26</u>	<u>HR</u>	<u>42.24</u>	<u>43.77</u>	<u>45.36</u>	<u>47.14</u>	<u>48.78</u>	<u>50.48</u>	<u>52.29</u>	<u>54.18</u>	<u>56.12</u>	<u>58.17</u>	<u>60.26</u>	<u>62.41</u>
<u>27</u>	<u>YR</u>	<u>91,392</u>	<u>94,712</u>	<u>98,428</u>	<u>101,853</u>	<u>105,402</u>	<u>109,182</u>	<u>113,128</u>	<u>117,179</u>	<u>121,459</u>	<u>125,823</u>	<u>130,312</u>	<u>135,156</u>
<u>27</u>	<u>MO</u>	<u>7,616</u>	<u>7,893</u>	<u>8,202</u>	<u>8,488</u>	<u>8,784</u>	<u>9,098</u>	<u>9,427</u>	<u>9,765</u>	<u>10,122</u>	<u>10,485</u>	<u>10,859</u>	<u>11,263</u>
<u>27</u>	<u>HR</u>	<u>43.77</u>	<u>45.36</u>	<u>47.14</u>	<u>48.78</u>	<u>50.48</u>	<u>52.29</u>	<u>54.18</u>	<u>56.12</u>	<u>58.17</u>	<u>60.26</u>	<u>62.41</u>	<u>64.73</u>
<u>28</u>	<u>YR</u>	<u>94,712</u>	<u>98,428</u>	<u>101,853</u>	<u>105,402</u>	<u>109,182</u>	<u>113,128</u>	<u>117,179</u>	<u>121,459</u>	<u>125,823</u>	<u>130,312</u>	<u>135,156</u>	<u>139,875</u>
<u>28</u>	<u>MO</u>	<u>7,893</u>	<u>8,202</u>	<u>8,488</u>	<u>8,784</u>	<u>9,098</u>	<u>9,427</u>	<u>9,765</u>	<u>10,122</u>	<u>10,485</u>	<u>10,859</u>	<u>11,263</u>	<u>11,656</u>
<u>28</u>	<u>HR</u>	<u>45.36</u>	<u>47.14</u>	<u>48.78</u>	<u>50.48</u>	<u>52.29</u>	<u>54.18</u>	<u>56.12</u>	<u>58.17</u>	<u>60.26</u>	<u>62.41</u>	<u>64.73</u>	<u>66.99</u>
<u>29</u>	<u>YR</u>	<u>98,428</u>	<u>101,853</u>	<u>105,402</u>	<u>109,182</u>	<u>113,128</u>	<u>117,179</u>	<u>121,459</u>	<u>125,823</u>	<u>130,312</u>	<u>135,156</u>		

Compensation Grid 14G, Effective date 07/01/2020 – 06/30/2021

<u>Comp Code</u>		<u>A</u>	<u>B</u>	<u>C</u>	<u>D</u>	<u>E</u>	<u>F</u>	<u>G</u>	<u>H</u>	<u>I</u>	<u>J</u>	<u>K</u>	<u>L</u>
<u>Step</u>		<u>01</u>	<u>02</u>	<u>03</u>	<u>04</u>	<u>05</u>	<u>06</u>	<u>07</u>	<u>08</u>	<u>09</u>	<u>10</u>	<u>11</u>	<u>12</u>
<u>Range</u>													
<u>29</u>	<u>MO</u>	<u>8,202</u>	<u>8,488</u>	<u>8,784</u>	<u>9,098</u>	<u>9,427</u>	<u>9,765</u>	<u>10,122</u>	<u>10,485</u>	<u>10,859</u>	<u>11,263</u>		
<u>29</u>	<u>HR</u>	<u>47.14</u>	<u>48.78</u>	<u>50.48</u>	<u>52.29</u>	<u>54.18</u>	<u>56.12</u>	<u>58.17</u>	<u>60.26</u>	<u>62.41</u>	<u>64.73</u>		
<u>30</u>	<u>YR</u>	<u>101,853</u>	<u>105,402</u>	<u>109,182</u>	<u>113,128</u>	<u>117,179</u>	<u>121,459</u>	<u>125,823</u>	<u>130,312</u>	<u>135,156</u>			
<u>30</u>	<u>MO</u>	<u>8,488</u>	<u>8,784</u>	<u>9,098</u>	<u>9,427</u>	<u>9,765</u>	<u>10,122</u>	<u>10,485</u>	<u>10,859</u>	<u>11,263</u>			
<u>30</u>	<u>HR</u>	<u>48.78</u>	<u>50.48</u>	<u>52.29</u>	<u>54.18</u>	<u>56.12</u>	<u>58.17</u>	<u>60.26</u>	<u>62.41</u>	<u>64.73</u>			
<u>Step</u>		<u>01</u>	<u>02</u>	<u>03</u>	<u>04</u>	<u>05</u>	<u>06</u>	<u>07</u>	<u>08</u>	<u>09</u>	<u>10</u>	<u>11</u>	<u>12</u>
<u>Comp Code</u>		<u>A</u>	<u>B</u>	<u>C</u>	<u>D</u>	<u>E</u>	<u>F</u>	<u>G</u>	<u>H</u>	<u>I</u>	<u>J</u>	<u>K</u>	<u>L</u>

YR - Yearly Salary Rate
MO - Monthly Salary Rate
HR - Hourly Salary Rate

APPENDIX F-1 - CLASS ASSIGNMENTS TO SALARY GRID (JULY 1, 2017)

Unit 214 Minnesota Association of Professional Employees

Classes and Salaries as of July 1, 2017

JOB	JOB	GRID	COMP	MINIMUM	MAXIMUM	MINIMUM	MAXIMUM	MINIMUM	MAXIMUM
CODE	TITLE	ID #	CODE	HOURLY	HOURLY	MONTHLY	MONTHLY	ANNUAL	ANNUAL
002088	Accessibility Specialist	14G	10L	22.42	32.88	3,901	5,721	46,813	68,653
000004	Accounting Officer	14G	05L	19.03	27.53	3,311	4,790	39,735	57,483
000979	Accounting Officer Inter	14G	07L	20.37	29.58	3,544	5,147	42,533	61,763
002390	Accounting Officer Principal	14G	14L	25.72	37.90	4,475	6,595	53,703	79,135
000633	Accounting Officer Senior	14G	10L	22.42	32.88	3,901	5,721	46,813	68,653
003462	Acquisition Management Spec	14G	15L	26.58	39.41	4,625	6,857	55,499	82,288
002235	Acquisition Management Spec Sr	14G	18L	29.58	43.99	5,147	7,654	61,763	91,851
001447	Affirmative Action Off 1	14G	05L	19.03	27.53	3,311	4,790	39,735	57,483
001448	Affirmative Action Off 2	14G	07L	20.37	29.58	3,544	5,147	42,533	61,763
001449	Affirmative Action Off 3	14G	10L	22.42	32.88	3,901	5,721	46,813	68,653
003171	Agency Policy Specialist	14G	16L	27.53	40.84	4,790	7,106	57,483	85,274
002867	Agric Advisor	14G	10L	22.42	32.88	3,901	5,721	46,813	68,653
002868	Agric Consultant	14G	14L	25.72	37.90	4,475	6,595	53,703	79,135
000014	Agric Marketing Specialist Sr	14G	12L	23.99	35.30	4,174	6,142	50,091	73,706
000974	Agric Specialist	14G	07L	20.37	29.58	3,544	5,147	42,533	61,763
002117	Analytical Laboratory Spec	14G	10L	22.42	32.88	3,901	5,721	46,813	68,653
001907	Animal Health Specialist	14G	06L	19.68	28.54	3,424	4,966	41,092	59,592
001437	Appeals Examiner	14G	16L	27.53	40.84	4,790	7,106	57,483	85,274

001431	Appeals-Examiner-Senior	14G	18L	29.58	43.99	5,147	7,654	61,763	91,851
001068	Apprenticeship Trng Fld Rep Sr	14G	11L	23.22	34.09	4,040	5,932	48,483	71,180
000028	Architect 1	14G	16K	27.53	39.41	4,790	6,857	57,483	82,288
000029	Architect 2	14G	21K	32.88	47.11	5,721	8,197	68,653	98,366
001635	Arts-Program-Associate-1	14G	05L	19.03	27.53	3,311	4,790	39,735	57,483
001636	Arts-Program-Associate-2	14G	07L	20.37	29.58	3,544	5,147	42,533	61,763
002140	Auction-Program-Specialist	14G	11L	23.22	34.09	4,040	5,932	48,483	71,180
001067	Auditor-Principal	14G	14L	25.72	37.90	4,475	6,595	53,703	79,135
000636	Auditor-Senior	14G	11L	23.22	34.09	4,040	5,932	48,483	71,180
001396	Aviation-Representative	14G	15L	26.58	39.41	4,625	6,857	55,499	82,288
000111	Bacteriologist-1	14G	05L	19.03	27.53	3,311	4,790	39,735	57,483
001478	Bacteriologist-2	14G	07L	20.37	29.58	3,544	5,147	42,533	61,763
002355	Bacteriology-Laboratory-Spec	14G	10L	22.42	32.88	3,901	5,721	46,813	68,653
001493	Behavior-Analyst-1	14G	05L	19.03	27.53	3,311	4,790	39,735	57,483
002842	Behavior-Analyst-2	14G	07L	20.37	29.58	3,544	5,147	42,533	61,763
001495	Behavior-Analyst-3	14G	10L	22.42	32.88	3,901	5,721	46,813	68,653
002875	Braille-Specialist	14G	08L	20.98	30.60	3,651	5,324	43,806	63,893
002876	Braillist	14G	10L	22.42	32.88	3,901	5,721	46,813	68,653
002573	Business-Advisor	14G	14L	25.72	37.90	4,475	6,595	53,703	79,135
003454	Business-Community-Dev-Rep	14G	12L	23.99	35.30	4,174	6,142	50,091	73,706
000140	Buyer-1	14G	05L	19.03	27.53	3,311	4,790	39,735	57,483
000141	Buyer-2	14G	08L	20.98	30.60	3,651	5,324	43,806	63,893
003864	Chaplain	14G	11L	23.22	34.09	4,040	5,932	48,483	71,180
000153	Chemist-1	14G	05L	19.03	27.53	3,311	4,790	39,735	57,483

001477	Chemist-2	14G	07L	20.37	29.58	3,544	5,147	42,533	61,763
000754	Chief-Of-Volunteer-Services	14G	14L	25.72	37.90	4,475	6,595	53,703	79,135
002623	Client-Advocate	14G	12L	23.99	35.30	4,174	6,142	50,091	73,706
002543	Clinical-Program-Therapist-1	14G	06L	19.68	28.54	3,424	4,966	41,092	59,592
002544	Clinical-Program-Therapist-2	14G	09L	21.71	31.70	3,778	5,516	45,330	66,190
002545	Clinical-Program-Therapist-3	14G	13L	24.81	36.63	4,317	6,374	51,803	76,483
003867	Clinical-Program-Therapist-4	14G	15L	26.58	39.41	4,625	6,857	55,499	82,288
002649	Commerce-Analyst-1	14G	08L	20.98	30.60	3,651	5,324	43,806	63,893
000661	Commerce-Analyst-2	14G	10L	22.42	32.88	3,901	5,721	46,813	68,653
001938	Commerce-Analyst-3	14G	12L	23.99	35.30	4,174	6,142	50,091	73,706
002064	Communication-Center-Spec	14G	05L	19.03	27.53	3,311	4,790	39,735	57,483
002743	Community-Development-Rep	14G	12L	23.99	35.30	4,174	6,142	50,091	73,706
000831	Community-Liaison-Rep	14G	05L	19.03	27.53	3,311	4,790	39,735	57,483
003711	Community-Svcs-Fin-Policy-Spec	14G	17L	28.54	42.33	4,966	7,365	59,592	88,385
002052	Community-Svcs-Program-Spec-1	14G	05L	19.03	27.53	3,311	4,790	39,735	57,483
002053	Community-Svcs-Program-Spec-2	14G	08L	20.98	30.60	3,651	5,324	43,806	63,893
002418	Community-Svcs-Program-Spec-3	14G	10L	22.42	32.88	3,901	5,721	46,813	68,653
003516	Compliance-Services-Officer-In	14G	11L	23.22	34.09	4,040	5,932	48,483	71,180
003515	Compliance-Services-Officer-Sr	14G	14L	25.72	37.90	4,475	6,595	53,703	79,135
003651	Construction-Code-Rep-2	14G	18L	29.58	43.99	5,147	7,654	61,763	91,851
003876	Construction-Proj-Coord-Princ	14G	22L	34.09	50.56	5,932	8,797	71,180	105,569
001479	Consumer-Complaint-Mediat-2	14G	07L	20.37	29.58	3,544	5,147	42,533	61,763
000206	Corr-Agent	14G	07L	20.37	29.58	3,544	5,147	42,533	61,763
001051	Corr-Agent-Career	14G	14L	25.72	37.90	4,475	6,595	53,703	79,135

000643	Corr Agent Senior	14G	10L	22.42	32.88	3,901	5,721	46,813	68,653
001461	Corr Detention Facil Insp	14G	11L	23.22	34.09	4,040	5,932	48,483	71,180
003102	Corr Detention Facil Insp Sr	14G	13L	24.81	36.63	4,317	6,374	51,803	76,483
002252	Corr Hrngs & Rels Offer	14G	15L	26.58	39.41	4,625	6,857	55,499	82,288
003197	Corr Hrngs & Rels Offer Sr	14G	17L	28.54	42.33	4,966	7,365	59,592	88,385
003654	Corr Ind Marketing Rep	14G	12L	23.99	35.30	4,174	6,142	50,091	73,706
002136	Corr Program & Policy Monitor	14G	15L	26.58	39.41	4,625	6,857	55,499	82,288
001683	Corr Security Casewrkr	14G	10L	22.42	32.88	3,901	5,721	46,813	68,653
001903	Corr Security Casewrkr Career	14G	14L	25.72	37.90	4,475	6,595	53,703	79,135
003837	Corr Transitions Program Coord	14G	07L	20.37	29.58	3,544	5,147	42,533	61,763
003436	Crime Victims Ombudsman Invest	14G	11L	23.22	34.09	4,040	5,932	48,483	71,180
002591	Criminal Intelligence Analyst	14G	08L	20.98	30.60	3,651	5,324	43,806	63,893
002311	Deaf & Hard Hear Prog Advisor	14G	10L	22.42	32.88	3,901	5,721	46,813	68,653
003021	Deputy State Fire Marshal	14G	12L	23.99	35.30	4,174	6,142	50,091	73,706
000234	Dietitian 1	14G	10L	22.42	32.88	3,901	5,721	46,813	68,653
000871	Disability Examiner	14G	05L	19.03	27.53	3,311	4,790	39,735	57,483
002613	Disability Hearings Officer	14G	14L	25.72	37.90	4,475	6,595	53,703	79,135
002499	Disability Prog Med Rel Coord	14G	12L	23.99	35.30	4,174	6,142	50,091	73,706
001387	Disability Prog Specialist	14G	11L	23.22	34.09	4,040	5,932	48,483	71,180
000870	Disability Specialist	14G	08L	20.98	30.60	3,651	5,324	43,806	63,893
002500	Disabled Vets Outreach Prog Re	14G	05L	19.03	27.53	3,311	4,790	39,735	57,483
002608	Dispute Prev & Resol Spec Sr	14G	16L	27.53	40.84	4,790	7,106	57,483	85,274
002962	Economic Development Prog Spec	14G	14L	25.72	37.90	4,475	6,595	53,703	79,135
002550	Economic Development Rep	14G	12L	23.99	35.30	4,174	6,142	50,091	73,706

001791	Economic Oppty Program Spec 3	14G	10L	22.42	32.88	3,901	5,721	46,813	68,653
001824	Economic Policy Analyst	14G	16L	27.53	40.84	4,790	7,106	57,483	85,274
002688	Educ Finance Specialist 1	14G	10L	22.42	32.88	3,901	5,721	46,813	68,653
002689	Educ Finance Specialist 2	14G	17L	28.54	42.33	4,966	7,365	59,592	88,385
003868	Educ Program Specialist	14G	14L	25.72	37.90	4,475	6,595	53,703	79,135
000258	Educ Specialist 1	14G	10L	22.42	32.88	3,901	5,721	46,813	68,653
000259	Educ Specialist 2	14G	17L	28.54	42.33	4,966	7,365	59,592	88,385
003387	EED Business Services Spec	14G	07L	20.37	29.58	3,544	5,147	42,533	61,763
001941	Electromechanical Systems Spec	14G	12L	23.99	35.30	4,174	6,142	50,091	73,706
003002	Emp & Trng Prog Coord	14G	15L	26.58	39.41	4,625	6,857	55,499	82,288
001795	Emp & Trng Prog Spec Sr	14G	11L	23.22	34.09	4,040	5,932	48,483	71,180
000274	Employment Counselor	14G	05L	19.03	27.53	3,311	4,790	39,735	57,483
000926	Employment Counselor Spec	14G	07L	20.37	29.58	3,544	5,147	42,533	61,763
002502	Environmental Analyst 1	14G	05L	19.03	27.53	3,311	4,790	39,735	57,483
002503	Environmental Analyst 2	14G	07L	20.37	29.58	3,544	5,147	42,533	61,763
002504	Environmental Analyst 3	14G	10L	22.42	32.88	3,901	5,721	46,813	68,653
003020	Environmental Res Scientist	14G	16L	27.53	40.84	4,790	7,106	57,483	85,274
000858	Environmental Specialist 1	14G	05L	19.03	27.53	3,311	4,790	39,735	57,483
001657	Environmental Specialist 2	14G	07L	20.37	29.58	3,544	5,147	42,533	61,763
000859	Environmental Specialist 3	14G	10L	22.42	32.88	3,901	5,721	46,813	68,653
003216	Environmental Specialist 4	14G	14L	25.72	37.90	4,475	6,595	53,703	79,135
003815	Epidemiologist	14G	09L	21.71	31.70	3,778	5,516	45,320	66,190
001930	Epidemiologist Intermediate	14G	12L	23.99	35.30	4,174	6,142	50,091	73,706
001931	Epidemiologist Principal	14G	20L	31.70	47.11	5,516	8,197	66,190	98,366

003426	Epidemiologist Senior	14G	16L	27.53	40.84	4,790	7,106	57,483	85,274
001664	Exhibit Designer	14G	10L	22.42	32.88	3,901	5,721	46,813	68,653
000123	Facilities Bldg & Maint Adv	14G	15J	26.58	36.63	4,625	6,374	55,499	76,483
003506	Finance Specialist 1	14G	13L	24.81	36.63	4,317	6,374	51,803	76,483
003507	Finance Specialist 2	14G	15L	26.58	39.41	4,625	6,857	55,499	82,288
003508	Finance Specialist 3	14G	17L	28.54	42.33	4,966	7,365	59,592	88,385
002247	Financial Inst Analyst	14G	18L	29.58	43.99	5,147	7,654	61,763	91,851
002244	Financial Inst Asst Examiner	14G	09L	21.71	31.70	3,778	5,516	45,330	66,190
002245	Financial Inst Examiner	14G	14L	25.72	37.90	4,475	6,595	53,703	79,135
002246	Financial Inst Examiner Senior	14G	16L	27.53	40.84	4,790	7,106	57,483	85,274
001016	Food Stndrds Compliance Office	14G	14L	25.72	37.90	4,475	6,595	53,703	79,135
000214	Forensic Scientist 1	14G	12L	23.99	35.30	4,174	6,142	50,091	73,706
000215	Forensic Scientist 2	14G	16L	27.53	40.84	4,790	7,106	57,483	85,274
001429	Forensic Scientist 3	14G	19L	30.60	45.52	5,324	7,920	63,893	95,046
000310	Geneticist	14G	18L	29.58	43.99	5,147	7,654	61,763	91,851
001303	Grants Specialist	14G	05L	19.03	27.53	3,311	4,790	39,735	57,483
002241	Grants Specialist Coord	14G	13L	24.81	36.63	4,317	6,374	51,803	76,483
001644	Grants Specialist Inter	14G	07L	20.37	29.58	3,544	5,147	42,533	61,763
001304	Grants Specialist Sr	14G	10L	22.42	32.88	3,901	5,721	46,813	68,653
002697	Health Care Program Invest	14G	10L	22.42	32.88	3,901	5,721	46,813	68,653
003125	Health Care Program Invest Sr	14G	14L	25.72	37.90	4,475	6,595	53,703	79,135
000327	Health Educator 1	14G	05L	19.03	27.53	3,311	4,790	39,735	57,483
000328	Health Educator 2	14G	07L	20.37	29.58	3,544	5,147	42,533	61,763
003350	Health Laboratory Surveyor	14G	10L	22.42	32.88	3,901	5,721	46,813	68,653

000832	Health Program Rep	14G	05L	19.03	27.53	3,311	4,790	39,735	57,483
001377	Health Program Rep Inter	14G	07L	20.37	29.58	3,544	5,147	42,533	61,763
000833	Health Program Rep Senior	14G	10L	22.42	32.88	3,901	5,721	46,813	68,653
002495	Horticulturist	14G	05L	19.03	27.53	3,311	4,790	39,735	57,483
001557	Housing Dev Off Inter	14G	10L	22.42	32.88	3,901	5,721	46,813	68,653
001444	Housing Dev Off Senior	14G	13L	24.81	36.63	4,317	6,374	51,803	76,483
002133	Housing Financial Analyst	14G	16L	27.53	40.84	4,790	7,106	57,483	85,274
002680	Housing Financial Analyst Sr	14G	19L	30.60	45.52	5,324	7,920	63,893	95,046
002564	Housing Program/Policy Spec	14G	17L	28.54	42.33	4,966	7,365	59,592	88,385
000900	Human Rights Enforc Offer 1	14G	08L	20.98	30.60	3,651	5,324	43,806	63,893
001946	Human Rights Enforc Offer 2	14G	10L	22.42	32.88	3,901	5,721	46,813	68,653
002866	Human Svcs Investigator	14G	12L	23.99	35.30	4,174	6,142	50,091	73,706
002680	Human Svcs Licensor	14G	12L	23.99	35.30	4,174	6,142	50,091	73,706
002322	Human Svcs Prog Consultant	14G	17L	28.54	42.33	4,966	7,365	59,592	88,385
002264	Human Svcs Prog Coordinator	14G	20L	31.70	47.11	5,516	8,197	66,190	98,366
002715	Human Svcs Prog Rep 1	14G	11L	23.22	34.09	4,040	5,932	48,483	71,180
002461	Human Svcs Prog Rep 2	14G	14L	25.72	37.90	4,475	6,595	53,703	79,135
002458	Human Svcs Prog Spec 1	14G	05L	19.03	27.53	3,311	4,790	39,735	57,483
002459	Human Svcs Prog Spec 2	14G	08L	20.98	30.60	3,651	5,324	43,806	63,893
000955	Hydrologist 1	14G	09J	21.71	29.58	3,778	5,147	45,330	61,763
000958	Hydrologist 2	14G	12L	23.99	35.30	4,174	6,142	50,091	73,706
000959	Hydrologist 3	14G	16L	27.53	40.84	4,790	7,106	57,483	85,274
002460	Income Mntc Prog Advisor	14G	10L	22.42	32.88	3,901	5,721	46,813	68,653
001822	Industrial Hygienist 1	14G	08L	20.98	30.60	3,651	5,324	43,806	63,893

002668	Industrial Hygienist 2	14G	12L	23.99	35.30	4,174	6,142	50,091	73,706
001438	Industrial Hygienist 3	14G	16L	27.53	40.84	4,790	7,106	57,483	85,274
001314	Information Officer 1	14G	05L	19.03	27.53	3,311	4,790	39,735	57,483
000647	Information Officer 2	14G	07L	20.37	29.58	3,544	5,147	42,533	61,763
000577	Information Officer 3	14G	10L	22.42	32.88	3,901	5,721	46,813	68,653
003583	Information Technology Spec 1	14F	06M	20.26	30.42	3,525	5,293	42,303	63,517
003584	Information Technology Spec 2	14F	09O	22.38	36.37	3,894	6,328	46,729	75,941
003585	Information Technology Spec 3	14F	14O	26.49	43.54	4,609	7,576	55,311	90,912
003586	Information Technology Spec 4	14F	17O	29.42	48.53	5,119	8,444	61,429	101,331
003587	Information Technology Spec 5	14F	19P	31.53	53.92	5,486	9,382	65,835	112,585
000814	International Trade Rep	14G	14L	25.72	37.90	4,475	6,595	53,703	79,135
002577	Interpret Naturalist 1	14G	05L	19.03	27.53	3,311	4,790	39,735	57,483
001621	Interpret Naturalist 2	14G	07L	20.37	29.58	3,544	5,147	42,533	61,763
003612	Interpret Naturalist Itasca Pk	14G	09L	21.71	31.70	3,778	5,516	45,330	66,190
003176	Investigation Specialist	14G	14L	25.72	37.90	4,475	6,595	53,703	79,135
001800	Investigator	14G	08J	20.98	28.54	3,651	4,966	42,806	59,592
001801	Investigator Senior	14G	14L	25.72	37.90	4,475	6,595	53,703	79,135
003796	Investigator Corrections Intel	14G	12L	23.99	35.30	4,174	6,142	50,091	73,706
008804	Investment Analyst 3	14G	19L	30.60	45.52	5,324	7,920	63,893	95,046
000406	Labor Investigator	14G	09L	21.71	31.70	3,778	5,516	45,330	66,190
001069	Labor Investigator Senior	14G	12L	23.99	35.30	4,174	6,142	50,091	73,706
003526	Landscape Architect Senior	14G	18K	29.58	42.33	5,147	7,365	61,763	88,385
000418	Landscape Design Specialist	14G	09L	21.71	31.70	3,778	5,516	45,330	66,190
003086	Lawful Gambling Comp Reg 1	14G	05L	19.03	27.53	3,311	4,790	39,735	57,483

003572	Lawful Gambling Comp Reg 2	14G	08L	20.98	30.60	3,651	5,324	43,806	63,893
003573	Lawful Gambling Comp Reg 3	14G	11L	23.22	34.09	4,040	5,932	48,483	71,180
001593	Lease Specialist	14G	13L	24.81	36.63	4,317	6,374	51,803	76,483
002957	Legal Analyst	14G	11L	23.22	34.09	4,040	5,932	48,483	71,180
002913	Library Dev And Svcs Spec	14G	15L	26.58	39.41	4,625	6,857	55,499	82,288
000428	Library/Info Res Serv Spec	14G	08L	20.98	30.60	3,651	5,324	43,806	63,893
001393	Library/Info Res Serv Spec Sr	14G	11L	23.22	34.09	4,040	5,932	48,483	71,180
003859	Lic Alcohol/Drug Counselor	14G	08L	20.98	30.60	3,651	5,324	43,806	63,893
001758	Loan Officer	14G	10L	22.42	32.88	3,901	5,721	46,813	68,653
002661	Loan Officer Senior	14G	14L	25.72	37.90	4,475	6,595	53,703	79,135
002014	Local Govt Audit	14G	07H	20.37	25.72	3,544	4,475	42,533	53,703
002015	Local Govt Audit Inter	14G	11L	23.22	34.09	4,040	5,932	48,483	71,180
002016	Local Govt Audit Senior	14G	14L	25.72	37.90	4,475	6,595	53,703	79,135
002356	Local Govt Audit Staff Spec	14G	16L	27.53	40.84	4,790	7,106	57,483	85,274
002357	Local Govt Audit Staff Spec Sr	14G	18L	29.58	43.99	5,147	7,654	61,763	91,851
002246	Lottery Corporate Accts Rep	14G	14L	25.72	37.90	4,475	6,595	53,703	79,135
003650	Lottery Sales Representative	14G	09L	21.71	31.70	3,778	5,516	45,330	66,190
000006	Management Analyst 1	14G	05L	19.03	27.53	3,311	4,790	39,735	57,483
001528	Management Analyst 2	14G	07L	20.37	29.58	3,544	5,147	42,533	61,763
000893	Management Analyst 3	14G	10L	22.42	32.88	3,901	5,721	46,813	68,653
000634	Management Analyst 4	14G	15L	26.58	39.41	4,625	6,857	55,499	82,288
003730	Management Analyst Staff Spec	14G	12L	23.99	35.30	4,174	6,142	50,091	73,706
003067	Management Consultant	14G	11L	23.22	34.09	4,040	5,932	48,483	71,180
003068	Management Consultant Sr	14G	17L	28.54	42.33	4,966	7,365	59,592	88,385

002449	Mental Health Prog Adviser	14G	10L	22.42	32.88	3,901	5,721	46,813	68,653
002496	Mental Health Prog Consultant	14G	14L	25.72	37.90	4,475	6,595	53,703	79,135
000460	Migrant Labor Rep	14G	05L	19.03	27.53	3,311	4,790	39,735	57,483
002698	Mineland Reclamation Spec Sr	14G	10L	22.42	32.88	3,901	5,721	46,813	68,653
002316	Mn Career Info System Spec	14G	10L	22.42	32.88	3,901	5,721	46,813	68,653
000471	Mortician Investigator	14G	11L	23.22	34.09	4,040	5,932	48,483	71,180
002081	Music Therapist	14G	08L	20.98	30.60	3,651	5,324	43,806	63,893
003822	NR Area Hydrologist	14G	14L	25.72	37.90	4,475	6,595	53,703	79,135
002977	NR Forestry Program Coord	14G	14L	25.72	37.90	4,475	6,595	53,703	79,135
002976	NR Forestry Regional Spec	14G	12L	23.99	35.30	4,174	6,142	50,091	73,706
001739	NR Forestry Specialist	14G	06L	19.68	28.54	3,424	4,966	41,092	59,592
002974	NR Forestry Specialist Int	14G	08L	20.98	30.60	3,651	5,324	43,806	63,893
002975	NR Forestry Specialist Senior	14G	11L	23.22	34.09	4,040	5,932	48,483	71,180
003446	NR Forestry Wldfire Dispatcher	14G	07L	20.37	29.58	3,544	5,147	42,533	61,763
003130	NR Parks Prog Coord	14G	14L	25.72	37.90	4,475	6,595	53,703	79,135
003131	NR Parks Spec Sr Resource Mgmt	14G	10L	22.42	32.88	3,901	5,721	46,813	68,653
001742	NR Parks Specialist	14G	05L	19.03	27.53	3,311	4,790	39,735	57,483
003410	NR Parks Specialist Int	14G	07L	20.37	29.58	3,544	5,147	42,533	61,763
003318	NR Pilot	14G	13L	24.81	36.63	4,317	6,374	51,803	76,483
003740	NR Prog Consultant	14G	17L	28.54	42.33	4,966	7,365	59,592	88,385
002932	NR Prog Coordinator	14G	14L	25.72	37.90	4,475	6,595	53,703	79,135
003741	NR Spec Eco Svcs	14G	06L	19.68	28.54	3,424	4,966	41,092	59,592
003746	NR Spec Fisheries	14G	06L	19.68	28.54	3,424	4,966	41,092	59,592
003742	NR Spec Int Eco Svcs	14G	08L	20.98	30.60	3,651	5,324	43,806	63,893

003747	NR-Spec-Int-Fisheries	14G	08L	20.98	30.60	3,651	5,324	43,806	63,893
003759	NR-Spec-Int-Trails & Waterways	14G	08L	20.98	30.60	3,651	5,324	43,806	63,893
003753	NR-Spec-Int-WL	14G	08L	20.98	30.60	3,651	5,324	43,806	63,893
003756	NR-Spec-Int-WL-Research	14G	08L	20.98	30.60	3,651	5,324	43,806	63,893
003743	NR-Spec-Sr-Eco-Svcs	14G	11L	23.22	34.09	4,040	5,932	48,483	71,180
003745	NR-Spec-Sr-Fish-Research	14G	10L	22.42	32.88	3,901	5,721	46,813	68,653
003748	NR-Spec-Sr-Fisheries	14G	11L	23.22	34.09	4,040	5,932	48,483	71,180
003760	NR-Spec-Sr-Trails & Waterways	14G	11L	23.22	34.09	4,040	5,932	48,483	71,180
003754	NR-Spec-Sr-WL	14G	11L	23.22	34.09	4,040	5,932	48,483	71,180
003757	NR-Spec-Sr-WL-Research	14G	10L	22.42	32.88	3,901	5,721	46,813	68,653
003758	NR-Spec-Trails & Waterways	14G	06L	19.68	28.54	3,424	4,966	41,092	59,592
003752	NR-Spec-WL	14G	06L	19.68	28.54	3,424	4,966	41,092	59,592
003755	NR-Spec-WL-Research	14G	06L	19.68	28.54	3,424	4,966	41,092	59,592
000480	Nutrition-Program-Consultant	14G	13L	24.81	36.63	4,317	6,374	51,803	76,483
002493	Occup-Safety & Hlth-Trng-Off	14G	12L	23.99	35.30	4,174	6,142	50,091	73,706
002082	Occup-Therapist	14G	13L	24.81	36.63	4,317	6,374	51,803	76,483
002083	Occup-Therapist-Senior	14G	16L	27.53	40.84	4,790	7,106	57,483	85,274
002029	Peace-Off-Contin-Educ-Coord	14G	14L	25.72	37.90	4,475	6,595	53,703	79,135
001826	Peace-Off-Standards-&-Trng-Eva	14G	14L	25.72	37.90	4,475	6,595	53,703	79,135
002030	Peace-Off-Standards-Coordinator	14G	14L	25.72	37.90	4,475	6,595	53,703	79,135
001684	Physical-Therapist	14G	17L	28.54	42.33	4,966	7,365	59,592	88,385
000511	Planner	14G	05L	19.03	27.53	3,311	4,790	39,735	57,483
002376	Planner-Intermediate	14G	07L	20.37	29.58	3,544	5,147	42,533	61,763
002287	Planner-Principal-Comm-Spec	14G	13L	24.81	36.63	4,317	6,374	51,803	76,483

000510	Planner-Principal-State	14G	14L	25.72	37.90	4,475	6,595	53,703	79,135
002601	Planner-Principal-Transp	14G	13L	24.81	36.63	4,317	6,374	51,803	76,483
000512	Planner-Senior-Community	14G	10L	22.42	32.88	3,901	5,721	46,813	68,653
000827	Planner-Senior-State	14G	10L	22.42	32.88	3,901	5,721	46,813	68,653
000518	Planner-Senior-Trans	14G	10L	22.42	32.88	3,901	5,721	46,813	68,653
000812	Planning-Dir-State	14G	18L	29.58	43.99	5,147	7,654	61,763	91,851
003668	Planning-Program-Coord-Transp	14G	17L	28.54	42.33	4,966	7,365	59,592	88,385
001548	Plant-Health-Specialist-1	14G	05L	19.03	27.53	3,311	4,790	39,735	57,483
001470	Plant-Health-Specialist-2	14G	07L	20.37	29.58	3,544	5,147	42,533	61,763
002236	Plant-Health-Specialist-3	14G	10L	22.42	32.88	3,901	5,721	46,813	68,653
008758	Proj-Analyst	14G	06L	19.68	28.54	3,424	4,966	41,092	59,592
008756	Proj-Consultant	14G	11L	23.22	34.09	4,040	5,932	48,483	71,180
008755	Proj-Consultant-Sr	14G	14L	25.72	37.90	4,475	6,595	53,703	79,135
008757	Proj-Specialist	14G	08L	20.98	30.60	3,651	5,324	43,806	63,893
008747	Proj-Team-Leader	14G	15L	26.58	39.41	4,625	6,857	55,499	82,288
000023	Property-Tax-Compliance-Ofc-1	14G	12L	23.99	35.30	4,174	6,142	50,091	73,706
002425	Property-Tax-Compliance-Ofc-2	14G	15L	26.58	39.41	4,625	6,857	55,499	82,288
000560	Psychologist-1	14G	10L	22.42	32.88	3,901	5,721	46,813	68,653
000561	Psychologist-2	14G	14L	25.72	37.90	4,475	6,595	53,703	79,135
000562	Psychologist-3	14G	18L	29.58	43.99	5,147	7,654	61,763	91,851
002900	Pub-Util-Analyst-Coord	14G	19L	30.60	45.52	5,324	7,920	63,893	95,046
001521	Pub-Util-Financial-Analyst-1	14G	08L	20.98	30.60	3,651	5,324	43,806	63,893
001522	Pub-Util-Financial-Analyst-2	14G	11L	23.22	34.09	4,040	5,932	48,483	71,180
001523	Pub-Util-Financial-Analyst-3	14G	15L	26.58	39.41	4,625	6,857	55,499	82,288

001830	Pub Util Financial Analyst 4	14G	17L	28.54	42.33	4,966	7,365	59,592	88,385
001525	Pub Util Rates Analyst 2	14G	11L	23.22	34.09	4,040	5,932	48,483	71,180
001526	Pub Util Rates Analyst 3	14G	15L	26.58	39.41	4,625	6,857	55,499	82,288
001831	Pub Util Rates Analyst 4	14G	17L	28.54	42.33	4,966	7,365	59,592	88,385
002159	Pub Util Statistical Analyst 4	14G	17L	28.54	42.33	4,966	7,365	59,592	88,385
000576	Public Health Sanitarian 1	14G	05L	19.03	27.53	3,311	4,790	39,735	57,483
001504	Public Health Sanitarian 2	14G	09L	21.71	31.70	3,778	5,516	45,330	66,190
003580	Public Health Social Wkr Spec	14G	14L	25.72	37.90	4,475	6,595	53,703	79,135
001775	Radiation Specialist 2	14G	11L	23.22	34.09	4,040	5,932	48,483	71,180
002510	Radiation Specialist 3	14G	13L	24.81	36.63	4,317	6,374	51,803	76,483
000852	Real Estate Associate	14G	08J	20.98	28.54	3,651	4,966	43,806	59,592
001378	Real Estate Representative	14G	09L	21.71	31.70	3,778	5,516	45,330	66,190
000617	Real Estate Representative Sr	14G	11L	23.22	34.09	4,040	5,932	48,483	71,180
003563	Real Estate Specialist	14G	15L	26.58	39.41	4,625	6,857	55,499	82,288
002987	Realty Program Coordinator	14G	14L	25.72	37.90	4,475	6,595	53,703	79,135
002856	Realty Specialist	14G	08J	20.98	28.54	3,651	4,966	43,806	59,592
002857	Realty Specialist Sr	14G	11L	23.22	34.09	4,040	5,932	48,483	71,180
002084	Recreation Therapist	14G	05L	19.03	27.53	3,311	4,790	39,735	57,483
002846	Recreation Therapist Lead	14G	08L	20.98	30.60	3,651	5,324	43,806	63,893
002085	Recreation Therapist Senior	14G	06L	19.68	28.54	3,424	4,966	41,092	59,592
002988	Recreational Fac Market Spec	14G	08L	20.98	30.60	3,651	5,324	43,806	63,893
001052	Rehabilitation Couns Career	14G	12L	23.99	35.30	4,174	6,142	50,091	73,706
003721	Rehabilitation Couns Lead	14G	14L	25.72	37.90	4,475	6,595	53,703	79,135
000658	Rehabilitation Couns Sr	14G	09L	21.71	31.70	3,778	5,516	45,330	66,190

002394	Rehabilitation Program Spec 1	14G	10L	22.42	32.88	3,901	5,721	46,813	68,653
002395	Rehabilitation Program Spec 2	14G	12L	23.99	35.30	4,174	6,142	50,091	73,706
000598	Rehabilitation Program Spec 3	14G	15L	26.58	39.41	4,625	6,857	55,499	82,288
000599	Rehabilitation Representative	14G	05L	19.03	27.53	3,311	4,790	39,735	57,483
002313	Reimbursement Fiscal Analyst 2	14G	15L	26.58	39.41	4,625	6,857	55,499	82,288
003096	Reimbursement Specialist	14G	05L	19.03	27.53	3,311	4,790	39,735	57,483
000892	Research Analysis Spec	14G	10L	22.42	32.88	3,901	5,721	46,813	68,653
000659	Research Analysis Spec Sr	14G	14L	25.72	37.90	4,475	6,595	53,703	79,135
000604	Research Analyst	14G	05L	19.03	27.53	3,311	4,790	39,735	57,483
002251	Research Analyst Intermediate	14G	07L	20.37	29.58	3,544	5,147	42,533	61,763
000607	Research Scientist 1	14G	08L	20.98	30.60	3,651	5,324	43,806	63,893
000608	Research Scientist 2	14G	14L	25.72	37.90	4,475	6,595	53,703	79,135
000609	Research Scientist 3	14G	18L	29.58	43.99	5,147	7,654	61,763	91,851
003427	Retirement Services Prog Coord	14G	14L	25.72	37.90	4,475	6,595	53,703	79,135
000613	Retirement Services Spec	14G	05L	19.03	27.53	3,311	4,790	39,735	57,483
000660	Retirement Services Spec Inter	14G	07L	20.37	29.58	3,544	5,147	42,533	61,763
003871	Retirement Services Spec Prin	14G	12L	23.99	35.30	4,174	6,142	50,091	73,706
002272	Retirement Services Spec Sr	14G	11L	23.22	34.09	4,040	5,932	48,483	71,180
002762	Revenue Collections Officer 2	14G	05L	19.03	27.53	3,311	4,790	39,735	57,483
002763	Revenue Collections Officer 3	14G	08L	20.98	30.60	3,651	5,324	43,806	63,893
002764	Revenue Collections Officer 4	14G	11L	23.22	34.09	4,040	5,932	48,483	71,180
002346	Revenue Operations Spec	14G	17L	28.54	42.33	4,966	7,365	59,592	88,385
002681	Revenue Special Invest 1	14G	13L	24.81	36.63	4,317	6,374	51,803	76,483
002480	Revenue Special Invest 2	14G	15L	26.58	39.41	4,625	6,857	55,499	82,288

002756	Revenue Tax Specialist	14G	07L	20.37	29.58	3,544	5,147	42,533	61,763
002757	Revenue Tax Specialist Int	14G	10L	22.42	32.88	3,901	5,721	46,813	68,653
002760	Revenue Tax Specialist Princ	14G	16L	27.53	40.84	4,790	7,106	57,483	85,274
002482	Revenue Tax Specialist Senior	14G	14L	25.72	37.90	4,475	6,595	53,703	79,135
001399	Safety & Health Officer-1	14G	08J	20.98	28.54	3,651	4,966	43,806	59,592
001400	Safety & Health Officer-2	14G	11K	23.22	32.88	4,040	5,721	48,483	68,653
002687	Safety Administrator	14G	14L	25.72	37.90	4,475	6,595	53,703	79,135
003519	Safety Consultant Principal	14G	16K	27.53	39.41	4,790	6,857	57,483	82,288
000621	Safety Investigator-1	14G	08J	20.98	28.54	3,651	4,966	43,806	59,592
001072	Safety Investigator-2	14G	11K	23.22	32.88	4,040	5,721	48,483	68,653
003845	Safety Investigator-3	14G	13K	24.81	35.30	4,317	6,142	51,803	73,706
003438	Safety Investigator-4	14G	16K	27.53	39.41	4,790	6,857	57,483	82,288
001937	Sign Language Interpreter	14G	07L	20.37	29.58	3,544	5,147	42,533	61,763
003682	Sign Language Interpreter Lead	14G	09L	21.71	31.70	3,778	5,516	45,330	66,190
003683	Sign Language Interpreter Spec	14G	08L	20.98	30.60	3,651	5,324	43,806	63,893
002843	Skills Development Specialist	14G	05L	19.03	27.53	3,311	4,790	39,735	57,483
002716	Social Svcs Prog Consultant	14G	14L	25.72	37.90	4,475	6,595	53,703	79,135
001005	Social Work Spec	14G	10L	22.42	32.88	3,901	5,721	46,813	68,653
003518	Social Work Spec Sr Human Svcs	14G	14L	25.72	37.90	4,475	6,595	53,703	79,135
000677	Social Worker	14G	05L	19.03	27.53	3,311	4,790	39,735	57,483
000662	Social Worker Senior	14G	07L	20.37	29.58	3,544	5,147	42,533	61,763
002054	Soil Scientist-1	14G	07L	20.37	29.58	3,544	5,147	42,533	61,763
002055	Soil Scientist-2	14G	12L	23.99	35.30	4,174	6,142	50,091	73,706
002989	Special Events Coordinator	14G	11L	23.22	34.09	4,040	5,932	48,483	71,180

002003	Speech Pathology Clinician	14G	14L	25.72	37.90	4,475	6,595	53,703	79,135
002824	Sports Medicine Specialist	14G	05L	19.03	27.53	3,311	4,790	39,735	57,483
003604	State Prog Admin	14G	05L	19.03	27.53	3,311	4,790	39,735	57,483
003608	State Prog Admin Coordinator	14G	18L	29.58	43.99	5,147	7,654	61,763	91,851
003605	State Prog Admin Intermediate	14G	07L	20.37	29.58	3,544	5,147	42,533	61,763
003607	State Prog Admin Prin	14G	14L	25.72	37.90	4,475	6,595	53,703	79,135
003606	State Prog Admin Sr	14G	10L	22.42	32.88	3,901	5,721	46,813	68,653
000401	Student Records Coordinator	14G	05L	19.03	27.53	3,311	4,790	39,735	57,483
003352	Systems Architect	14F	21P	33.89	57.84	5,897	10,064	70,762	120,770
003182	Tourism Regional Coord	14G	14L	25.72	37.90	4,475	6,595	53,703	79,135
003670	Traffic Mgmt Sys Integrator Sp	14G	13L	24.81	36.63	4,317	6,374	51,803	76,483
001410	Training & Development Spec 2	14G	07L	20.37	29.58	3,544	5,147	42,533	61,763
000996	Training & Development Spec 3	14G	10L	22.42	32.88	3,901	5,721	46,813	68,653
001411	Training & Development Spec 4	14G	15L	26.58	39.41	4,625	6,857	55,499	82,288
003589	Transp Acquisition Specialist	14G	14L	25.72	37.90	4,475	6,595	53,703	79,135
003560	Transp Market Researcher	14G	19L	30.60	45.52	5,324	7,920	63,893	95,046
003601	Transp Prog Spec (Hazard Mtl)	14G	13L	24.81	36.63	4,317	6,374	51,803	76,483
003703	Transp Prog Specialist 1	14G	05L	19.03	27.53	3,311	4,790	39,735	57,483
003442	Transp Prog Specialist 2	14G	08L	20.98	30.60	3,651	5,324	43,806	63,893
003441	Transp Prog Specialist 3	14G	11L	23.22	34.09	4,040	5,932	48,483	71,180
003700	Transp Prog Specialist 4	14G	13L	24.81	36.63	4,317	6,374	51,803	76,483
003649	Transp Prog Team Leader	14G	15L	26.58	39.41	4,625	6,857	55,499	82,288
000813	Travel & Tourism Rep	14G	10L	22.42	32.88	3,901	5,721	46,813	68,653
001705	Unemployment Ins Aud 1	14G	05L	19.03	27.53	3,311	4,790	39,735	57,483

001706	Unemployment-Ins Aud-2	14G	08L	20.98	30.60	3,651	5,324	43,806	63,893
002132	Unemployment-Ins Aud-Spec	14G	11L	23.22	34.09	4,040	5,932	48,483	71,180
002930	Unemployment-Ins Oper-Analyst	14G	05L	19.03	27.53	3,311	4,790	39,735	57,483
000787	Unemployment-Ins Prog-Spec-1	14G	07L	20.37	29.58	3,544	5,147	42,533	61,763
002203	Unemployment-Ins Prog-Spec-2	14G	10L	22.42	32.88	3,901	5,721	46,813	68,653
002204	Unemployment-Ins Prog-Spec-3	14G	12L	23.99	35.30	4,174	6,142	50,091	73,706
003081	Vendor-Mgmt-Spec	14G	12L	23.99	35.30	4,174	6,142	50,091	73,706
000667	Veterans Asst-Coord	14G	05L	19.03	27.53	3,311	4,790	39,735	57,483
001084	Veterans Claims-Rep	14G	07L	20.37	29.58	3,544	5,147	42,533	61,763
002835	Veterans Claims-Rep-Senior	14G	10L	22.42	32.88	3,901	5,721	46,813	68,653
001055	Veterans Employment-Rep-Senior	14G	08L	20.98	30.60	3,651	5,324	43,806	63,893
003905	Veterans Programs-Specialist	14G	09L	21.71	31.70	3,778	5,516	45,330	66,190
002525	Vocational Rehab Placmnt-Coord	14G	06L	19.68	28.54	3,424	4,966	41,092	59,592
000755	Volunteer-Services-Coordinator	14G	06L	19.68	28.54	3,424	4,966	41,092	59,592
003018	Well-Inspector	14G	05L	19.03	27.53	3,311	4,790	39,735	57,483
002539	Well-Standard-Representative	14G	10L	22.42	32.88	3,901	5,721	46,813	68,653
003291	Workers-Comp-Claims-Mgt-Spc	14G	06L	19.68	28.54	3,424	4,966	41,092	59,592
003292	Workers-Comp-Claims-Mgt-Spc-In	14G	10L	22.42	32.88	3,901	5,721	46,813	68,653
003293	Workers-Comp-Claims-Mgt-Spc-Sr	14G	12L	23.99	35.30	4,174	6,142	50,091	73,706
002931	Workforce-Development-Rep	14G	05L	19.03	27.53	3,311	4,790	39,735	57,483
000786	Workforce-Development-Spec-1	14G	07L	20.37	29.58	3,544	5,147	42,533	61,763
002201	Workforce-Development-Spec-2	14G	10L	22.42	32.88	3,901	5,721	46,813	68,653
002202	Workforce-Development-Spec-3	14G	12L	23.99	35.30	4,174	6,142	50,091	73,706
003523	Zoologist	14G	10L	22.42	32.88	3,901	5,721	46,813	68,653

Unit 214 Minnesota Association of Professional Employees
Classes and Salaries as of July 1, 2019

Classes and Salaries as of July 1, 2019

<u>JOB CODE</u>	<u>JOB DESCRIPTION</u>	<u>GRID ID #</u>	<u>COMP CODE</u>	<u>MINIMUM HOURLY</u>	<u>MAXIMUM HOURLY</u>	<u>MINIMUM MONTHLY</u>	<u>MAXIMUM MONTHLY</u>	<u>MINIMUM ANNUAL</u>	<u>MAXIMUM ANNUAL</u>
<u>002088</u>	<u>Accessibility Specialist</u>	<u>14G</u>	<u>10L</u>	<u>23.44</u>	<u>34.38</u>	<u>4,079</u>	<u>5,982</u>	<u>48,943</u>	<u>71,785</u>
<u>000004</u>	<u>Accounting Officer</u>	<u>14G</u>	<u>05L</u>	<u>19.90</u>	<u>28.78</u>	<u>3,463</u>	<u>5,008</u>	<u>41,551</u>	<u>60,093</u>
<u>000979</u>	<u>Accounting Officer Inter</u>	<u>14G</u>	<u>07L</u>	<u>21.30</u>	<u>30.93</u>	<u>3,706</u>	<u>5,382</u>	<u>44,474</u>	<u>64,582</u>
<u>002390</u>	<u>Accounting Officer Principal</u>	<u>14G</u>	<u>14L</u>	<u>26.89</u>	<u>39.62</u>	<u>4,679</u>	<u>6,894</u>	<u>56,146</u>	<u>82,727</u>
<u>000633</u>	<u>Accounting Officer Senior</u>	<u>14G</u>	<u>10L</u>	<u>23.44</u>	<u>34.38</u>	<u>4,079</u>	<u>5,982</u>	<u>48,943</u>	<u>71,785</u>
<u>003462</u>	<u>Acquisition Management Spec</u>	<u>14G</u>	<u>15L</u>	<u>27.79</u>	<u>41.21</u>	<u>4,835</u>	<u>7,171</u>	<u>58,026</u>	<u>86,046</u>
<u>003235</u>	<u>Acquisition Management Spec Sr</u>	<u>14G</u>	<u>18L</u>	<u>30.93</u>	<u>45.99</u>	<u>5,382</u>	<u>8,002</u>	<u>64,582</u>	<u>96,027</u>
<u>001447</u>	<u>Affirmative Action Off 1</u>	<u>14G</u>	<u>05L</u>	<u>19.90</u>	<u>28.78</u>	<u>3,463</u>	<u>5,008</u>	<u>41,551</u>	<u>60,093</u>
<u>001448</u>	<u>Affirmative Action Off 2</u>	<u>14G</u>	<u>07L</u>	<u>21.30</u>	<u>30.93</u>	<u>3,706</u>	<u>5,382</u>	<u>44,474</u>	<u>64,582</u>
<u>001449</u>	<u>Affirmative Action Off 3</u>	<u>14G</u>	<u>10L</u>	<u>23.44</u>	<u>34.38</u>	<u>4,079</u>	<u>5,982</u>	<u>48,943</u>	<u>71,785</u>
<u>001450</u>	<u>Affirmative Action Off 4</u>	<u>14G</u>	<u>14L</u>	<u>26.89</u>	<u>39.62</u>	<u>4,679</u>	<u>6,894</u>	<u>56,146</u>	<u>82,727</u>
<u>003171</u>	<u>Agency Policy Specialist</u>	<u>14G</u>	<u>16L</u>	<u>28.78</u>	<u>42.70</u>	<u>5,008</u>	<u>7,430</u>	<u>60,093</u>	<u>89,158</u>
<u>002867</u>	<u>Agric Advisor</u>	<u>14G</u>	<u>10L</u>	<u>23.44</u>	<u>34.38</u>	<u>4,079</u>	<u>5,982</u>	<u>48,943</u>	<u>71,785</u>
<u>002868</u>	<u>Agric Consultant</u>	<u>14G</u>	<u>14L</u>	<u>26.89</u>	<u>39.62</u>	<u>4,679</u>	<u>6,894</u>	<u>56,146</u>	<u>82,727</u>
<u>002010</u>	<u>Agric Marketing Specialist</u>	<u>14G</u>	<u>05L</u>	<u>19.90</u>	<u>28.78</u>	<u>3,463</u>	<u>5,008</u>	<u>41,551</u>	<u>60,093</u>
<u>000014</u>	<u>Agric Marketing Specialist Sr</u>	<u>14G</u>	<u>12L</u>	<u>25.08</u>	<u>36.90</u>	<u>4,364</u>	<u>6,421</u>	<u>52,367</u>	<u>77,047</u>
<u>000974</u>	<u>Agric Specialist</u>	<u>14G</u>	<u>07L</u>	<u>21.30</u>	<u>30.93</u>	<u>3,706</u>	<u>5,382</u>	<u>44,474</u>	<u>64,582</u>
<u>002117</u>	<u>Analytical Laboratory Spec</u>	<u>14G</u>	<u>10L</u>	<u>23.44</u>	<u>34.38</u>	<u>4,079</u>	<u>5,982</u>	<u>48,943</u>	<u>71,785</u>
<u>001907</u>	<u>Animal Health Specialist</u>	<u>14G</u>	<u>06L</u>	<u>20.57</u>	<u>29.84</u>	<u>3,579</u>	<u>5,192</u>	<u>42,950</u>	<u>62,306</u>
<u>001437</u>	<u>Appeals Examiner</u>	<u>14G</u>	<u>16L</u>	<u>28.78</u>	<u>42.70</u>	<u>5,008</u>	<u>7,430</u>	<u>60,093</u>	<u>89,158</u>
<u>001068</u>	<u>Apprenticeship Trng Fld Rep Sr</u>	<u>14G</u>	<u>11L</u>	<u>24.27</u>	<u>35.64</u>	<u>4,223</u>	<u>6,201</u>	<u>50,676</u>	<u>74,416</u>
<u>000028</u>	<u>Architect 1</u>	<u>14G</u>	<u>16K</u>	<u>28.78</u>	<u>41.21</u>	<u>5,008</u>	<u>7,171</u>	<u>60,093</u>	<u>86,046</u>
<u>000029</u>	<u>Architect 2</u>	<u>14G</u>	<u>21K</u>	<u>34.38</u>	<u>49.25</u>	<u>5,982</u>	<u>8,570</u>	<u>71,785</u>	<u>102,834</u>
<u>001635</u>	<u>Arts Program Associate 1</u>	<u>14G</u>	<u>05L</u>	<u>19.90</u>	<u>28.78</u>	<u>3,463</u>	<u>5,008</u>	<u>41,551</u>	<u>60,093</u>
<u>001636</u>	<u>Arts Program Associate 2</u>	<u>14G</u>	<u>07L</u>	<u>21.30</u>	<u>30.93</u>	<u>3,706</u>	<u>5,382</u>	<u>44,474</u>	<u>64,582</u>

Classes and Salaries as of July 1, 2019

<u>JOB CODE</u>	<u>JOB DESCRIPTION</u>	<u>GRID ID #</u>	<u>COMP CODE</u>	<u>MINIMUM HOURLY</u>	<u>MAXIMUM HOURLY</u>	<u>MINIMUM MONTHLY</u>	<u>MAXIMUM MONTHLY</u>	<u>MINIMUM ANNUAL</u>	<u>MAXIMUM ANNUAL</u>
002140	Auction Program Specialist	14G	11L	24.27	35.64	4,223	6,201	50,676	74,416
000102	Auditor	14G	05L	19.90	28.78	3,463	5,008	41,551	60,093
000978	Auditor Intermediate	14G	08L	21.93	31.99	3,816	5,566	45,790	66,795
001067	Auditor Principal	14G	14L	26.89	39.62	4,679	6,894	56,146	82,727
000636	Auditor Senior	14G	11L	24.27	35.64	4,223	6,201	50,676	74,416
001396	Aviation Representative	14G	15L	27.79	41.21	4,835	7,171	58,026	86,046
000111	Bacteriologist 1	14G	05L	19.90	28.78	3,463	5,008	41,551	60,093
001478	Bacteriologist 2	14G	07L	21.30	30.93	3,706	5,382	44,474	64,582
002355	Bacteriology Laboratory Spec	14G	10L	23.44	34.38	4,079	5,982	48,943	71,785
001493	Behavior Analyst 1	14G	05L	19.90	28.78	3,463	5,008	41,551	60,093
002842	Behavior Analyst 2	14G	07L	21.30	30.93	3,706	5,382	44,474	64,582
001495	Behavior Analyst 3	14G	10L	23.44	34.38	4,079	5,982	48,943	71,785
003910	Boat Captain	14G	09L	22.70	33.14	3,950	5,766	47,398	69,196
002875	Braille Specialist	14G	08L	21.93	31.99	3,816	5,566	45,790	66,795
002876	Brailist	14G	10L	23.44	34.38	4,079	5,982	48,943	71,785
002573	Business Advisor	14G	14L	26.89	39.62	4,679	6,894	56,146	82,727
003454	Business Community Dev Rep	14G	12L	25.08	36.90	4,364	6,421	52,367	77,047
000140	Buyer 1	14G	05L	19.90	28.78	3,463	5,008	41,551	60,093
000141	Buyer 2	14G	08L	21.93	31.99	3,816	5,566	45,790	66,795
001973	Casualty Actuary	14G	28L	44.25	65.36	7,700	11,373	92,394	136,472
003864	Chaplain	14G	11L	24.27	35.64	4,223	6,201	50,676	74,416
000153	Chemist 1	14G	05L	19.90	28.78	3,463	5,008	41,551	60,093
001477	Chemist 2	14G	07L	21.30	30.93	3,706	5,382	44,474	64,582
000754	Chief Of Volunteer Services	14G	14L	26.89	39.62	4,679	6,894	56,146	82,727
002633	Client Advocate	14G	12L	25.08	36.90	4,364	6,421	52,367	77,047
003543	Clinical Program Therapist 1	14G	06L	20.57	29.84	3,579	5,192	42,950	62,306
003544	Clinical Program Therapist 2	14G	09L	22.70	33.14	3,950	5,766	47,398	69,196
003545	Clinical Program Therapist 3	14G	13L	25.94	38.29	4,514	6,662	54,163	79,950
003867	Clinical Program Therapist 4	14G	15L	27.79	41.21	4,835	7,171	58,026	86,046
001514	College Laboratory Srvs Spec	14G	05L	19.90	28.78	3,463	5,008	41,551	60,093
002649	Commerce Analyst 1	14G	08L	21.93	31.99	3,816	5,566	45,790	66,795

Classes and Salaries as of July 1, 2019

<u>JOB CODE</u>	<u>JOB DESCRIPTION</u>	<u>GRID ID #</u>	<u>COMP CODE</u>	<u>MINIMUM HOURLY</u>	<u>MAXIMUM HOURLY</u>	<u>MINIMUM MONTHLY</u>	<u>MAXIMUM MONTHLY</u>	<u>MINIMUM ANNUAL</u>	<u>MAXIMUM ANNUAL</u>
000661	Commerce Analyst 2	14G	10L	23.44	34.38	4,079	5,982	48,943	71,785
001938	Commerce Analyst 3	14G	12L	25.08	36.90	4,364	6,421	52,367	77,047
002488	Commerce Consumer Liaison	14G	05L	19.90	28.78	3,463	5,008	41,551	60,093
002064	Communication Center Spec	14G	05L	19.90	28.78	3,463	5,008	41,551	60,093
002743	Community Development Rep	14G	12L	25.08	36.90	4,364	6,421	52,367	77,047
000831	Community Liaison Rep	14G	05L	19.90	28.78	3,463	5,008	41,551	60,093
002052	Community Svcs Program Spec 1	14G	05L	19.90	28.78	3,463	5,008	41,551	60,093
002053	Community Svcs Program Spec 2	14G	08L	21.93	31.99	3,816	5,566	45,790	66,795
002418	Community Svcs Program Spec 3	14G	10L	23.44	34.38	4,079	5,982	48,943	71,785
003516	Compliance Services Officer In	14G	11L	24.27	35.64	4,223	6,201	50,676	74,416
003515	Compliance Services Officer Sr	14G	14L	26.89	39.62	4,679	6,894	56,146	82,727
001093	Construction Code Rep 1	14G	16L	28.78	42.70	5,008	7,430	60,093	89,158
003651	Construction Code Rep 2	14G	18L	30.93	45.99	5,382	8,002	64,582	96,027
003876	Construction Proj Coord	14G	22L	35.64	52.86	6,201	9,198	74,416	110,372
001061	Consumer Complaint Mediat 1	14G	05L	19.90	28.78	3,463	5,008	41,551	60,093
001479	Consumer Complaint Mediat 2	14G	07L	21.30	30.93	3,706	5,382	44,474	64,582
003234	Contract Specialist - Const	14G	11L	24.27	35.64	4,223	6,201	50,676	74,416
000206	Corr Agent	14G	07L	21.30	30.93	3,706	5,382	44,474	64,582
001051	Corr Agent Career	14G	14L	26.89	39.62	4,679	6,894	56,146	82,727
000643	Corr Agent Senior	14G	10L	23.44	34.38	4,079	5,982	48,943	71,785
001461	Corr Detention Facil Insp	14G	11L	24.27	35.64	4,223	6,201	50,676	74,416
003102	Corr Detention Facil Insp Sr	14G	13L	25.94	38.29	4,514	6,662	54,163	79,950
002252	Corr Hrngs & Rels Offcr	14G	15L	27.79	41.21	4,835	7,171	58,026	86,046
003197	Corr Hrngs & Rels Offcr Sr	14G	19L	31.99	47.59	5,566	8,281	66,795	99,368
003654	Corr Ind Marketing Rep	14G	12L	25.08	36.90	4,364	6,421	52,367	77,047
002136	Corr Program & Policy Monitor	14G	15L	27.79	41.21	4,835	7,171	58,026	86,046
001683	Corr Security Casewrkr	14G	10L	23.44	34.38	4,079	5,982	48,943	71,785
001903	Corr Security Casewrkr Career	14G	14L	26.89	39.62	4,679	6,894	56,146	82,727
003837	Corr Transitions Program Coord	14G	07L	21.30	30.93	3,706	5,382	44,474	64,582
003436	Crime Victims Ombudsman Invest	14G	11L	24.27	35.64	4,223	6,201	50,676	74,416
002591	Criminal Intelligence Analyst	14G	08L	21.93	31.99	3,816	5,566	45,790	66,795

Classes and Salaries as of July 1, 2019

<u>JOB CODE</u>	<u>JOB DESCRIPTION</u>	<u>GRID ID #</u>	<u>COMP CODE</u>	<u>MINIMUM HOURLY</u>	<u>MAXIMUM HOURLY</u>	<u>MINIMUM MONTHLY</u>	<u>MAXIMUM MONTHLY</u>	<u>MINIMUM ANNUAL</u>	<u>MAXIMUM ANNUAL</u>
007205	Customized Training Rep	14B	45B	25.08	44.47	4,364	7,738	52,367	92,853
003021	Deputy State Fire Marshal	14G	12L	25.08	36.90	4,364	6,421	52,367	77,047
000234	Dietitian 1	14G	10L	23.44	34.38	4,079	5,982	48,943	71,785
000871	Disability Examiner	14G	07L	21.30	30.93	3,706	5,382	44,474	64,582
002613	Disability Hearings Officer	14G	14L	26.89	39.62	4,679	6,894	56,146	82,727
002499	Disability Prog Med Rel Coord	14G	12L	25.08	36.90	4,364	6,421	52,367	77,047
001387	Disability Prog Specialist	14G	12L	25.08	36.90	4,364	6,421	52,367	77,047
000870	Disability Specialist	14G	10L	23.44	34.38	4,079	5,982	48,943	71,785
002500	Disabled Vets Outreach Prog Re	14G	05L	19.90	28.78	3,463	5,008	41,551	60,093
002608	Dispute Prev & Resol Spec	14G	18L	30.93	45.99	5,382	8,002	64,582	96,027
002962	Economic Development Prog Spec	14G	14L	26.89	39.62	4,679	6,894	56,146	82,727
002550	Economic Development Rep	14G	12L	25.08	36.90	4,364	6,421	52,367	77,047
001824	Economic Policy Analyst	14G	16L	28.78	42.70	5,008	7,430	60,093	89,158
002688	Educ Finance Specialist 1	14G	10L	23.44	34.38	4,079	5,982	48,943	71,785
002689	Educ Finance Specialist 2	14G	17L	29.84	44.25	5,192	7,700	62,306	92,394
003868	Educ Program Specialist	14G	14L	26.89	39.62	4,679	6,894	56,146	82,727
000258	Educ Specialist 1	14G	10L	23.44	34.38	4,079	5,982	48,943	71,785
000259	Educ Specialist 2	14G	17L	29.84	44.25	5,192	7,700	62,306	92,394
003387	EED Business Services Spec	14G	07L	21.30	30.93	3,706	5,382	44,474	64,582
001941	Electromechanical Systems Spec	14G	12L	25.08	36.90	4,364	6,421	52,367	77,047
002995	Elevator Code Representative	14G	18L	30.93	45.99	5,382	8,002	64,582	96,027
003002	Emp & Trng Prog Coord	14G	15L	27.79	41.21	4,835	7,171	58,026	86,046
001795	Emp & Trng Prog Spec Sr	14G	11L	24.27	35.64	4,223	6,201	50,676	74,416
000274	Employment Counselor	14G	05L	19.90	28.78	3,463	5,008	41,551	60,093
000926	Employment Counselor Spec	14G	07L	21.30	30.93	3,706	5,382	44,474	64,582
002364	Enterprise Strategy Analyst	14G	20L	33.14	49.25	5,766	8,570	69,196	102,834
002502	Environmental Analyst 1	14G	05L	19.90	28.78	3,463	5,008	41,551	60,093
002503	Environmental Analyst 2	14G	07L	21.30	30.93	3,706	5,382	44,474	64,582
002504	Environmental Analyst 3	14G	10L	23.44	34.38	4,079	5,982	48,943	71,785
003908	Environmental Consultant	14G	17L	29.84	44.25	5,192	7,700	62,306	92,394
003020	Environmental Res Scientist	14G	16L	28.78	42.70	5,008	7,430	60,093	89,158

Classes and Salaries as of July 1, 2019

<u>JOB CODE</u>	<u>JOB DESCRIPTION</u>	<u>GRID ID #</u>	<u>COMP CODE</u>	<u>MINIMUM HOURLY</u>	<u>MAXIMUM HOURLY</u>	<u>MINIMUM MONTHLY</u>	<u>MAXIMUM MONTHLY</u>	<u>MINIMUM ANNUAL</u>	<u>MAXIMUM ANNUAL</u>
000858	Environmental Specialist 1	14G	05L	19.90	28.78	3,463	5,008	41,551	60,093
001657	Environmental Specialist 2	14G	07L	21.30	30.93	3,706	5,382	44,474	64,582
000859	Environmental Specialist 3	14G	10L	23.44	34.38	4,079	5,982	48,943	71,785
003216	Environmental Specialist 4	14G	14L	26.89	39.62	4,679	6,894	56,146	82,727
003815	Epidemiologist	14G	09L	22.70	33.14	3,950	5,766	47,398	69,196
001930	Epidemiologist Intermediate	14G	12L	25.08	36.90	4,364	6,421	52,367	77,047
001931	Epidemiologist Principal	14G	20L	33.14	49.25	5,766	8,570	69,196	102,834
003426	Epidemiologist Senior	14G	16L	28.78	42.70	5,008	7,430	60,093	89,158
001664	Exhibit Designer	14G	10L	23.44	34.38	4,079	5,982	48,943	71,785
000133	Facilities Bldg & Maint Adv	14G	15J	27.79	38.29	4,835	6,662	58,026	79,950
003115	Facilities Construction Coord	14G	12L	25.08	36.90	4,364	6,421	52,367	77,047
003116	Facilities Coordinator	14G	15L	27.79	41.21	4,835	7,171	58,026	86,046
003506	Finance Specialist 1	14G	13L	25.94	38.29	4,514	6,662	54,163	79,950
003507	Finance Specialist 2	14G	15L	27.79	41.21	4,835	7,171	58,026	86,046
003508	Finance Specialist 3	14G	17L	29.84	44.25	5,192	7,700	62,306	92,394
001642	Financial Aids Officer	14G	05L	19.90	28.78	3,463	5,008	41,551	60,093
002247	Financial Inst Analyst	14G	18L	30.93	45.99	5,382	8,002	64,582	96,027
002244	Financial Inst Asst Examiner	14G	09L	22.70	33.14	3,950	5,766	47,398	69,196
002245	Financial Inst Examiner	14G	14L	26.89	39.62	4,679	6,894	56,146	82,727
002246	Financial Inst Examiner Senior	14G	16L	28.78	42.70	5,008	7,430	60,093	89,158
001016	Food Stndrds Compliance Office	14G	14L	26.89	39.62	4,679	6,894	56,146	82,727
000214	Forensic Scientist 1	14G	12L	25.08	36.90	4,364	6,421	52,367	77,047
000215	Forensic Scientist 2	14G	16L	28.78	42.70	5,008	7,430	60,093	89,158
001429	Forensic Scientist 3	14G	19L	31.99	47.59	5,566	8,281	66,795	99,368
000310	Geneticist	14G	18L	30.93	45.99	5,382	8,002	64,582	96,027
000311	Geologist	14G	08L	21.93	31.99	3,816	5,566	45,790	66,795
001303	Grants Specialist	14G	05L	19.90	28.78	3,463	5,008	41,551	60,093
002241	Grants Specialist Coord	14G	13L	25.94	38.29	4,514	6,662	54,163	79,950
001644	Grants Specialist Inter	14G	07L	21.30	30.93	3,706	5,382	44,474	64,582
001304	Grants Specialist Sr	14G	10L	23.44	34.38	4,079	5,982	48,943	71,785
002697	Health Care Program Invest	14G	10L	23.44	34.38	4,079	5,982	48,943	71,785

Classes and Salaries as of July 1, 2019

<u>JOB CODE</u>	<u>JOB DESCRIPTION</u>	<u>GRID ID #</u>	<u>COMP CODE</u>	<u>MINIMUM HOURLY</u>	<u>MAXIMUM HOURLY</u>	<u>MINIMUM MONTHLY</u>	<u>MAXIMUM MONTHLY</u>	<u>MINIMUM ANNUAL</u>	<u>MAXIMUM ANNUAL</u>
003125	Health Care Program Invest Sr	14G	14L	26.89	39.62	4,679	6,894	56,146	82,727
000337	Health Educator 1	14G	05L	19.90	28.78	3,463	5,008	41,551	60,093
000338	Health Educator 2	14G	07L	21.30	30.93	3,706	5,382	44,474	64,582
002676	Health Educator 3	14G	11L	24.27	35.64	4,223	6,201	50,676	74,416
003164	Health Financial Analyst	14G	14L	26.89	39.62	4,679	6,894	56,146	82,727
003350	Health Laboratory Surveyor	14G	10L	23.44	34.38	4,079	5,982	48,943	71,785
000832	Health Program Rep	14G	05L	19.90	28.78	3,463	5,008	41,551	60,093
001377	Health Program Rep Inter	14G	07L	21.30	30.93	3,706	5,382	44,474	64,582
000833	Health Program Rep Senior	14G	10L	23.44	34.38	4,079	5,982	48,943	71,785
002495	Horticulturist	14G	05L	19.90	28.78	3,463	5,008	41,551	60,093
001557	Housing Dev Off Inter	14G	10L	23.44	34.38	4,079	5,982	48,943	71,785
001444	Housing Dev Off Senior	14G	13L	25.94	38.29	4,514	6,662	54,163	79,950
002133	Housing Financial Analyst	14G	16L	28.78	42.70	5,008	7,430	60,093	89,158
003680	Housing Financial Analyst Sr	14G	19L	31.99	47.59	5,566	8,281	66,795	99,368
003564	Housing Program/Policy Spec	14G	17L	29.84	44.25	5,192	7,700	62,306	92,394
000652	Human Resources Consultant 1	14G	13L	25.94	38.29	4,514	6,662	54,163	79,950
003882	Human Resources Consultant 2	14G	16L	28.78	42.70	5,008	7,430	60,093	89,158
000498	Human Resources Specialist 1	14G	05L	19.90	28.78	3,463	5,008	41,551	60,093
001423	Human Resources Specialist 2	14G	08L	21.93	31.99	3,816	5,566	45,790	66,795
003017	Human Resources Specialist 3	14G	10L	23.44	34.38	4,079	5,982	48,943	71,785
000900	Human Rights Enforc Offcr 1	14G	08L	21.93	31.99	3,816	5,566	45,790	66,795
001946	Human Rights Enforc Offcr 2	14G	10L	23.44	34.38	4,079	5,982	48,943	71,785
001431	Human Services Judge	14G	19L	31.99	47.59	5,566	8,281	66,795	99,368
003866	Human Svcs Investigator	14G	12L	25.08	36.90	4,364	6,421	52,367	77,047
003322	Human Svcs Prog Consultant	14G	17L	29.84	44.25	5,192	7,700	62,306	92,394
003264	Human Svcs Prog Coordinator	14G	20L	33.14	49.25	5,766	8,570	69,196	102,834
002715	Human Svcs Prog Rep 1	14G	11L	24.27	35.64	4,223	6,201	50,676	74,416
002461	Human Svcs Prog Rep 2	14G	14L	26.89	39.62	4,679	6,894	56,146	82,727
002458	Human Svcs Prog Spec 1	14G	05L	19.90	28.78	3,463	5,008	41,551	60,093
002459	Human Svcs Prog Spec 2	14G	08L	21.93	31.99	3,816	5,566	45,790	66,795
000955	Hydrologist 1	14G	09J	22.70	30.93	3,950	5,382	47,398	64,582

Classes and Salaries as of July 1, 2019

<u>JOB CODE</u>	<u>JOB DESCRIPTION</u>	<u>GRID ID #</u>	<u>COMP CODE</u>	<u>MINIMUM HOURLY</u>	<u>MAXIMUM HOURLY</u>	<u>MINIMUM MONTHLY</u>	<u>MAXIMUM MONTHLY</u>	<u>MINIMUM ANNUAL</u>	<u>MAXIMUM ANNUAL</u>
000958	Hydrologist 2	14G	12L	25.08	36.90	4,364	6,421	52,367	77,047
000959	Hydrologist 3	14G	16L	28.78	42.70	5,008	7,430	60,093	89,158
001822	Industrial Hygienist 1	14G	08L	21.93	31.99	3,816	5,566	45,790	66,795
002668	Industrial Hygienist 2	14G	12L	25.08	36.90	4,364	6,421	52,367	77,047
001438	Industrial Hygienist 3	14G	16L	28.78	42.70	5,008	7,430	60,093	89,158
001314	Information Officer 1	14G	05L	19.90	28.78	3,463	5,008	41,551	60,093
000647	Information Officer 2	14G	07L	21.30	30.93	3,706	5,382	44,474	64,582
000577	Information Officer 3	14G	10L	23.44	34.38	4,079	5,982	48,943	71,785
003583	Information Technology Spec 1	14F	06M	21.19	31.80	3,687	5,533	44,245	66,398
003584	Information Technology Spec 2	14F	09O	23.39	38.03	4,070	6,617	48,838	79,407
003585	Information Technology Spec 3	14F	14O	27.70	45.52	4,820	7,920	57,838	95,046
003586	Information Technology Spec 4	14F	17O	30.76	50.74	5,352	8,829	64,227	105,945
003587	Information Technology Spec 5	14F	19P	32.97	56.37	5,737	9,808	68,841	117,701
000814	International Trade Rep	14G	14L	26.89	39.62	4,679	6,894	56,146	82,727
002577	Interpret Naturalist 1	14G	05L	19.90	28.78	3,463	5,008	41,551	60,093
001621	Interpret Naturalist 2	14G	07L	21.30	30.93	3,706	5,382	44,474	64,582
003304	Interpret Naturalist 3	14G	10L	23.44	34.38	4,079	5,982	48,943	71,785
003612	Interpret Naturalist Itasca Pk	14G	09L	22.70	33.14	3,950	5,766	47,398	69,196
003176	Investigation Specialist	14G	14L	26.89	39.62	4,679	6,894	56,146	82,727
001800	Investigator	14G	08J	21.93	29.84	3,816	5,192	45,790	62,306
001801	Investigator Senior	14G	14L	26.89	39.62	4,679	6,894	56,146	82,727
003796	Investigator-Corrections Intel	14G	12L	25.08	36.90	4,364	6,421	52,367	77,047
008805	Investment Analyst 2	14G	16L	28.78	42.70	5,008	7,430	60,093	89,158
008804	Investment Analyst 3	14G	19L	31.99	47.59	5,566	8,281	66,795	99,368
003814	IRRR Loan Officer	14G	16L	28.78	42.70	5,008	7,430	60,093	89,158
000406	Labor Investigator	14G	09L	22.70	33.14	3,950	5,766	47,398	69,196
001069	Labor Investigator Senior	14G	12L	25.08	36.90	4,364	6,421	52,367	77,047
002482	Labor Relations Consultant 1	14G	10L	23.44	34.38	4,079	5,982	48,943	71,785
002483	Labor Relations Consultant 2	14G	14L	26.89	39.62	4,679	6,894	56,146	82,727
003898	Labor Relations Consultant 3	14G	18L	30.93	45.99	5,382	8,002	64,582	96,027
002692	Labor Relations Consultant 4	14G	22L	35.64	52.86	6,201	9,198	74,416	110,372

Classes and Salaries as of July 1, 2019

<u>JOB CODE</u>	<u>JOB DESCRIPTION</u>	<u>GRID ID #</u>	<u>COMP CODE</u>	<u>MINIMUM HOURLY</u>	<u>MAXIMUM HOURLY</u>	<u>MINIMUM MONTHLY</u>	<u>MAXIMUM MONTHLY</u>	<u>MINIMUM ANNUAL</u>	<u>MAXIMUM ANNUAL</u>
002642	Landscape Architect Registered	14G	14L	26.89	39.62	4,679	6,894	56,146	82,727
003526	Landscape Architect Senior	14G	18K	30.93	44.25	5,382	7,700	64,582	92,394
000418	Landscape Design Specialist	14G	09L	22.70	33.14	3,950	5,766	47,398	69,196
003086	Lawful Gambling Comp Reg 1	14G	05L	19.90	28.78	3,463	5,008	41,551	60,093
003572	Lawful Gambling Comp Reg 2	14G	08L	21.93	31.99	3,816	5,566	45,790	66,795
003573	Lawful Gambling Comp Reg 3	14G	11L	24.27	35.64	4,223	6,201	50,676	74,416
001593	Lease Specialist	14G	13L	25.94	38.29	4,514	6,662	54,163	79,950
002957	Legal Analyst	14G	11L	24.27	35.64	4,223	6,201	50,676	74,416
002913	Library Dev And Svcs Spec	14G	15L	27.79	41.21	4,835	7,171	58,026	86,046
000428	Library/Info Res Serv Spec	14G	08L	21.93	31.99	3,816	5,566	45,790	66,795
001393	Library/Info Res Serv Spec Sr	14G	11L	24.27	35.64	4,223	6,201	50,676	74,416
003859	Lic Alcohol/Drug Counselor	14G	08L	21.93	31.99	3,816	5,566	45,790	66,795
000823	Life Actuary Associate	14G	22K	35.64	51.01	6,201	8,876	74,416	106,509
001758	Loan Officer	14G	10L	23.44	34.38	4,079	5,982	48,943	71,785
002661	Loan Officer Senior	14G	14L	26.89	39.62	4,679	6,894	56,146	82,727
002014	Local Govt Audit	14G	07H	21.30	26.89	3,706	4,679	44,474	56,146
002015	Local Govt Audit Inter	14G	11L	24.27	35.64	4,223	6,201	50,676	74,416
002016	Local Govt Audit Senior	14G	14L	26.89	39.62	4,679	6,894	56,146	82,727
002356	Local Govt Audit Staff Spec	14G	16L	28.78	42.70	5,008	7,430	60,093	89,158
002357	Local Govt Audit Staff Spec Sr	14G	18L	30.93	45.99	5,382	8,002	64,582	96,027
003246	Lottery Corporate Accts Rep	14G	14L	26.89	39.62	4,679	6,894	56,146	82,727
003650	Lottery Sales Representative	14G	09L	22.70	33.14	3,950	5,766	47,398	69,196
000006	Management Analyst 1	14G	05L	19.90	28.78	3,463	5,008	41,551	60,093
001528	Management Analyst 2	14G	07L	21.30	30.93	3,706	5,382	44,474	64,582
000893	Management Analyst 3	14G	10L	23.44	34.38	4,079	5,982	48,943	71,785
000634	Management Analyst 4	14G	15L	27.79	41.21	4,835	7,171	58,026	86,046
003730	Management Analyst Staff Spec	14G	12L	25.08	36.90	4,364	6,421	52,367	77,047
003067	Management Consultant	14G	11L	24.27	35.64	4,223	6,201	50,676	74,416
003068	Management Consultant Sr	14G	17L	29.84	44.25	5,192	7,700	62,306	92,394
000455	Medical Technologist	14G	06L	20.57	29.84	3,579	5,192	42,950	62,306
000460	Migrant Labor Rep	14G	05L	19.90	28.78	3,463	5,008	41,551	60,093

Classes and Salaries as of July 1, 2019

<u>JOB CODE</u>	<u>JOB DESCRIPTION</u>	<u>GRID ID #</u>	<u>COMP CODE</u>	<u>MINIMUM HOURLY</u>	<u>MAXIMUM HOURLY</u>	<u>MINIMUM MONTHLY</u>	<u>MAXIMUM MONTHLY</u>	<u>MINIMUM ANNUAL</u>	<u>MAXIMUM ANNUAL</u>
<u>002092</u>	<u>Mineland Reclamation Spec</u>	<u>14G</u>	<u>07L</u>	<u>21.30</u>	<u>30.93</u>	<u>3,706</u>	<u>5,382</u>	<u>44,474</u>	<u>64,582</u>
<u>002698</u>	<u>Mineland Reclamation Spec Sr</u>	<u>14G</u>	<u>10L</u>	<u>23.44</u>	<u>34.38</u>	<u>4,079</u>	<u>5,982</u>	<u>48,943</u>	<u>71,785</u>
<u>003316</u>	<u>Mn Career Info System Spec</u>	<u>14G</u>	<u>10L</u>	<u>23.44</u>	<u>34.38</u>	<u>4,079</u>	<u>5,982</u>	<u>48,943</u>	<u>71,785</u>
<u>007012</u>	<u>MnSCU Academic Professional 1</u>	<u>14G</u>	<u>05L</u>	<u>19.90</u>	<u>28.78</u>	<u>3,463</u>	<u>5,008</u>	<u>41,551</u>	<u>60,093</u>
<u>007022</u>	<u>MnSCU Academic Professional 2</u>	<u>14G</u>	<u>07L</u>	<u>21.30</u>	<u>30.93</u>	<u>3,706</u>	<u>5,382</u>	<u>44,474</u>	<u>64,582</u>
<u>007013</u>	<u>MnSCU Academic Professional 3</u>	<u>14G</u>	<u>10L</u>	<u>23.44</u>	<u>34.38</u>	<u>4,079</u>	<u>5,982</u>	<u>48,943</u>	<u>71,785</u>
<u>007024</u>	<u>MnSCU Academic Professional 4</u>	<u>14G</u>	<u>13L</u>	<u>25.94</u>	<u>38.29</u>	<u>4,514</u>	<u>6,662</u>	<u>54,163</u>	<u>79,950</u>
<u>007204</u>	<u>MnSCU Academic Professional 5</u>	<u>14G</u>	<u>17L</u>	<u>29.84</u>	<u>44.25</u>	<u>5,192</u>	<u>7,700</u>	<u>62,306</u>	<u>92,394</u>
<u>007203</u>	<u>MnSCU Academic Professional 6</u>	<u>14G</u>	<u>20L</u>	<u>33.14</u>	<u>49.25</u>	<u>5,766</u>	<u>8,570</u>	<u>69,196</u>	<u>102,834</u>
<u>003718</u>	<u>MnSCU Regional Audit Coord</u>	<u>14G</u>	<u>18L</u>	<u>30.93</u>	<u>45.99</u>	<u>5,382</u>	<u>8,002</u>	<u>64,582</u>	<u>96,027</u>
<u>003279</u>	<u>MnSCU Security Coordinator</u>	<u>14G</u>	<u>07L</u>	<u>21.30</u>	<u>30.93</u>	<u>3,706</u>	<u>5,382</u>	<u>44,474</u>	<u>64,582</u>
<u>001376</u>	<u>MnSCU Student Activ Coord</u>	<u>14G</u>	<u>06L</u>	<u>20.57</u>	<u>29.84</u>	<u>3,579</u>	<u>5,192</u>	<u>42,950</u>	<u>62,306</u>
<u>003886</u>	<u>MnSCU System Audit Coordinator</u>	<u>14G</u>	<u>24L</u>	<u>38.29</u>	<u>56.75</u>	<u>6,662</u>	<u>9,875</u>	<u>79,950</u>	<u>118,494</u>
<u>000471</u>	<u>Mortician Investigator</u>	<u>14G</u>	<u>11L</u>	<u>24.27</u>	<u>35.64</u>	<u>4,223</u>	<u>6,201</u>	<u>50,676</u>	<u>74,416</u>
<u>002081</u>	<u>Music Therapist</u>	<u>14G</u>	<u>08L</u>	<u>21.93</u>	<u>31.99</u>	<u>3,816</u>	<u>5,566</u>	<u>45,790</u>	<u>66,795</u>
<u>003822</u>	<u>NR Area Hydrologist</u>	<u>14G</u>	<u>14L</u>	<u>26.89</u>	<u>39.62</u>	<u>4,679</u>	<u>6,894</u>	<u>56,146</u>	<u>82,727</u>
<u>002977</u>	<u>NR Forestry Program Coord</u>	<u>14G</u>	<u>14L</u>	<u>26.89</u>	<u>39.62</u>	<u>4,679</u>	<u>6,894</u>	<u>56,146</u>	<u>82,727</u>
<u>002976</u>	<u>NR Forestry Regional Spec</u>	<u>14G</u>	<u>12L</u>	<u>25.08</u>	<u>36.90</u>	<u>4,364</u>	<u>6,421</u>	<u>52,367</u>	<u>77,047</u>
<u>001739</u>	<u>NR Forestry Specialist</u>	<u>14G</u>	<u>06L</u>	<u>20.57</u>	<u>29.84</u>	<u>3,579</u>	<u>5,192</u>	<u>42,950</u>	<u>62,306</u>
<u>002974</u>	<u>NR Forestry Specialist Int</u>	<u>14G</u>	<u>08L</u>	<u>21.93</u>	<u>31.99</u>	<u>3,816</u>	<u>5,566</u>	<u>45,790</u>	<u>66,795</u>
<u>002975</u>	<u>NR Forestry Specialist Senior</u>	<u>14G</u>	<u>11L</u>	<u>24.27</u>	<u>35.64</u>	<u>4,223</u>	<u>6,201</u>	<u>50,676</u>	<u>74,416</u>
<u>003446</u>	<u>NR Forestry Wldfire Dispatcher</u>	<u>14G</u>	<u>07L</u>	<u>21.30</u>	<u>30.93</u>	<u>3,706</u>	<u>5,382</u>	<u>44,474</u>	<u>64,582</u>
<u>003130</u>	<u>NR Parks Prog Coord</u>	<u>14G</u>	<u>14L</u>	<u>26.89</u>	<u>39.62</u>	<u>4,679</u>	<u>6,894</u>	<u>56,146</u>	<u>82,727</u>
<u>003131</u>	<u>NR Parks Spec Sr-Resource Mgmt</u>	<u>14G</u>	<u>10L</u>	<u>23.44</u>	<u>34.38</u>	<u>4,079</u>	<u>5,982</u>	<u>48,943</u>	<u>71,785</u>
<u>001742</u>	<u>NR Parks Specialist</u>	<u>14G</u>	<u>05L</u>	<u>19.90</u>	<u>28.78</u>	<u>3,463</u>	<u>5,008</u>	<u>41,551</u>	<u>60,093</u>
<u>003410</u>	<u>NR Parks Specialist Int</u>	<u>14G</u>	<u>07L</u>	<u>21.30</u>	<u>30.93</u>	<u>3,706</u>	<u>5,382</u>	<u>44,474</u>	<u>64,582</u>
<u>003318</u>	<u>NR Pilot</u>	<u>14G</u>	<u>13L</u>	<u>25.94</u>	<u>38.29</u>	<u>4,514</u>	<u>6,662</u>	<u>54,163</u>	<u>79,950</u>
<u>003740</u>	<u>NR Prog Consultant</u>	<u>14G</u>	<u>17L</u>	<u>29.84</u>	<u>44.25</u>	<u>5,192</u>	<u>7,700</u>	<u>62,306</u>	<u>92,394</u>
<u>002932</u>	<u>NR Prog Coordinator</u>	<u>14G</u>	<u>14L</u>	<u>26.89</u>	<u>39.62</u>	<u>4,679</u>	<u>6,894</u>	<u>56,146</u>	<u>82,727</u>
<u>003741</u>	<u>NR Spec Eco Svcs</u>	<u>14G</u>	<u>06L</u>	<u>20.57</u>	<u>29.84</u>	<u>3,579</u>	<u>5,192</u>	<u>42,950</u>	<u>62,306</u>
<u>003746</u>	<u>NR Spec Fisheries</u>	<u>14G</u>	<u>06L</u>	<u>20.57</u>	<u>29.84</u>	<u>3,579</u>	<u>5,192</u>	<u>42,950</u>	<u>62,306</u>

Classes and Salaries as of July 1, 2019

<u>JOB CODE</u>	<u>JOB DESCRIPTION</u>	<u>GRID ID #</u>	<u>COMP CODE</u>	<u>MINIMUM HOURLY</u>	<u>MAXIMUM HOURLY</u>	<u>MINIMUM MONTHLY</u>	<u>MAXIMUM MONTHLY</u>	<u>MINIMUM ANNUAL</u>	<u>MAXIMUM ANNUAL</u>
003742	NR Spec Int Eco Svcs	14G	08L	21.93	31.99	3,816	5,566	45,790	66,795
003744	NR Spec Int Fish Research	14G	08L	21.93	31.99	3,816	5,566	45,790	66,795
003747	NR Spec Int Fisheries	14G	08L	21.93	31.99	3,816	5,566	45,790	66,795
003759	NR Spec Int Parks & Trails	14G	08L	21.93	31.99	3,816	5,566	45,790	66,795
003753	NR Spec Int WL	14G	08L	21.93	31.99	3,816	5,566	45,790	66,795
003756	NR Spec Int WL Research	14G	08L	21.93	31.99	3,816	5,566	45,790	66,795
003758	NR Spec Parks & Trails	14G	06L	20.57	29.84	3,579	5,192	42,950	62,306
003743	NR Spec Sr Eco Svcs	14G	11L	24.27	35.64	4,223	6,201	50,676	74,416
003745	NR Spec Sr Fish Research	14G	10L	23.44	34.38	4,079	5,982	48,943	71,785
003748	NR Spec Sr Fisheries	14G	11L	24.27	35.64	4,223	6,201	50,676	74,416
003760	NR Spec Sr Parks & Trails	14G	11L	24.27	35.64	4,223	6,201	50,676	74,416
003754	NR Spec Sr WL	14G	11L	24.27	35.64	4,223	6,201	50,676	74,416
003757	NR Spec Sr WL Research	14G	10L	23.44	34.38	4,079	5,982	48,943	71,785
003752	NR Spec WL	14G	06L	20.57	29.84	3,579	5,192	42,950	62,306
003755	NR Spec WL Research	14G	06L	20.57	29.84	3,579	5,192	42,950	62,306
000480	Nutrition Program Consultant	14G	13L	25.94	38.29	4,514	6,662	54,163	79,950
002493	Occup Safety & Hlth Trng Off	14G	12L	25.08	36.90	4,364	6,421	52,367	77,047
002082	Occup Therapist	14G	13L	25.94	38.29	4,514	6,662	54,163	79,950
002083	Occup Therapist Senior	14G	16L	28.78	42.70	5,008	7,430	60,093	89,158
008743	Ombudsperson For Child Protect	14G	10L	23.44	34.38	4,079	5,982	48,943	71,785
002029	Peace Off Contin Educ Coord	14G	14L	26.89	39.62	4,679	6,894	56,146	82,727
001826	Peace Off Standards & Trng Eva	14G	14L	26.89	39.62	4,679	6,894	56,146	82,727
002030	Peace Off Standards Coordinato	14G	14L	26.89	39.62	4,679	6,894	56,146	82,727
001684	Physical Therapist	14G	17L	29.84	44.25	5,192	7,700	62,306	92,394
000511	Planner	14G	05L	19.90	28.78	3,463	5,008	41,551	60,093
002376	Planner Intermediate	14G	07L	21.30	30.93	3,706	5,382	44,474	64,582
002287	Planner Principal Comm Spec	14G	13L	25.94	38.29	4,514	6,662	54,163	79,950
000510	Planner Principal State	14G	14L	26.89	39.62	4,679	6,894	56,146	82,727
002601	Planner Principal Transp	14G	13L	25.94	38.29	4,514	6,662	54,163	79,950
000512	Planner Senior Community	14G	10L	23.44	34.38	4,079	5,982	48,943	71,785
000837	Planner Senior State	14G	10L	23.44	34.38	4,079	5,982	48,943	71,785

Classes and Salaries as of July 1, 2019

<u>JOB CODE</u>	<u>JOB DESCRIPTION</u>	<u>GRID ID #</u>	<u>COMP CODE</u>	<u>MINIMUM HOURLY</u>	<u>MAXIMUM HOURLY</u>	<u>MINIMUM MONTHLY</u>	<u>MAXIMUM MONTHLY</u>	<u>MINIMUM ANNUAL</u>	<u>MAXIMUM ANNUAL</u>
<u>000518</u>	<u>Planner Senior Trans</u>	<u>14G</u>	<u>10L</u>	<u>23.44</u>	<u>34.38</u>	<u>4,079</u>	<u>5,982</u>	<u>48,943</u>	<u>71,785</u>
<u>000812</u>	<u>Planning Dir State</u>	<u>14G</u>	<u>18L</u>	<u>30.93</u>	<u>45.99</u>	<u>5,382</u>	<u>8,002</u>	<u>64,582</u>	<u>96,027</u>
<u>003668</u>	<u>Planning Program Coord Transp</u>	<u>14G</u>	<u>17L</u>	<u>29.84</u>	<u>44.25</u>	<u>5,192</u>	<u>7,700</u>	<u>62,306</u>	<u>92,394</u>
<u>001548</u>	<u>Plant Health Specialist 1</u>	<u>14G</u>	<u>05L</u>	<u>19.90</u>	<u>28.78</u>	<u>3,463</u>	<u>5,008</u>	<u>41,551</u>	<u>60,093</u>
<u>001470</u>	<u>Plant Health Specialist 2</u>	<u>14G</u>	<u>07L</u>	<u>21.30</u>	<u>30.93</u>	<u>3,706</u>	<u>5,382</u>	<u>44,474</u>	<u>64,582</u>
<u>003236</u>	<u>Plant Health Specialist 3</u>	<u>14G</u>	<u>10L</u>	<u>23.44</u>	<u>34.38</u>	<u>4,079</u>	<u>5,982</u>	<u>48,943</u>	<u>71,785</u>
<u>008758</u>	<u>Proj Analyst</u>	<u>14G</u>	<u>06L</u>	<u>20.57</u>	<u>29.84</u>	<u>3,579</u>	<u>5,192</u>	<u>42,950</u>	<u>62,306</u>
<u>008756</u>	<u>Proj Consultant</u>	<u>14G</u>	<u>11L</u>	<u>24.27</u>	<u>35.64</u>	<u>4,223</u>	<u>6,201</u>	<u>50,676</u>	<u>74,416</u>
<u>008755</u>	<u>Proj Consultant Sr</u>	<u>14G</u>	<u>14L</u>	<u>26.89</u>	<u>39.62</u>	<u>4,679</u>	<u>6,894</u>	<u>56,146</u>	<u>82,727</u>
<u>008757</u>	<u>Proj Specialist</u>	<u>14G</u>	<u>08L</u>	<u>21.93</u>	<u>31.99</u>	<u>3,816</u>	<u>5,566</u>	<u>45,790</u>	<u>66,795</u>
<u>008747</u>	<u>Proj Team Leader</u>	<u>14G</u>	<u>15L</u>	<u>27.79</u>	<u>41.21</u>	<u>4,835</u>	<u>7,171</u>	<u>58,026</u>	<u>86,046</u>
<u>000023</u>	<u>Property Tax Compliance Ofc 1</u>	<u>14G</u>	<u>12L</u>	<u>25.08</u>	<u>36.90</u>	<u>4,364</u>	<u>6,421</u>	<u>52,367</u>	<u>77,047</u>
<u>003425</u>	<u>Property Tax Compliance Ofc 2</u>	<u>14G</u>	<u>15L</u>	<u>27.79</u>	<u>41.21</u>	<u>4,835</u>	<u>7,171</u>	<u>58,026</u>	<u>86,046</u>
<u>000560</u>	<u>Psychologist 1</u>	<u>14G</u>	<u>10L</u>	<u>23.44</u>	<u>34.38</u>	<u>4,079</u>	<u>5,982</u>	<u>48,943</u>	<u>71,785</u>
<u>000561</u>	<u>Psychologist 2</u>	<u>14G</u>	<u>14L</u>	<u>26.89</u>	<u>39.62</u>	<u>4,679</u>	<u>6,894</u>	<u>56,146</u>	<u>82,727</u>
<u>000562</u>	<u>Psychologist 3</u>	<u>14G</u>	<u>18L</u>	<u>30.93</u>	<u>45.99</u>	<u>5,382</u>	<u>8,002</u>	<u>64,582</u>	<u>96,027</u>
<u>003900</u>	<u>Pub Util Analyst Coord</u>	<u>14G</u>	<u>19L</u>	<u>31.99</u>	<u>47.59</u>	<u>5,566</u>	<u>8,281</u>	<u>66,795</u>	<u>99,368</u>
<u>001521</u>	<u>Pub Util Financial Analyst 1</u>	<u>14G</u>	<u>08L</u>	<u>21.93</u>	<u>31.99</u>	<u>3,816</u>	<u>5,566</u>	<u>45,790</u>	<u>66,795</u>
<u>001522</u>	<u>Pub Util Financial Analyst 2</u>	<u>14G</u>	<u>11L</u>	<u>24.27</u>	<u>35.64</u>	<u>4,223</u>	<u>6,201</u>	<u>50,676</u>	<u>74,416</u>
<u>001523</u>	<u>Pub Util Financial Analyst 3</u>	<u>14G</u>	<u>15L</u>	<u>27.79</u>	<u>41.21</u>	<u>4,835</u>	<u>7,171</u>	<u>58,026</u>	<u>86,046</u>
<u>001830</u>	<u>Pub Util Financial Analyst 4</u>	<u>14G</u>	<u>17L</u>	<u>29.84</u>	<u>44.25</u>	<u>5,192</u>	<u>7,700</u>	<u>62,306</u>	<u>92,394</u>
<u>001525</u>	<u>Pub Util Rates Analyst 2</u>	<u>14G</u>	<u>11L</u>	<u>24.27</u>	<u>35.64</u>	<u>4,223</u>	<u>6,201</u>	<u>50,676</u>	<u>74,416</u>
<u>001526</u>	<u>Pub Util Rates Analyst 3</u>	<u>14G</u>	<u>15L</u>	<u>27.79</u>	<u>41.21</u>	<u>4,835</u>	<u>7,171</u>	<u>58,026</u>	<u>86,046</u>
<u>001831</u>	<u>Pub Util Rates Analyst 4</u>	<u>14G</u>	<u>17L</u>	<u>29.84</u>	<u>44.25</u>	<u>5,192</u>	<u>7,700</u>	<u>62,306</u>	<u>92,394</u>
<u>002159</u>	<u>Pub Util Statistical Analyst 4</u>	<u>14G</u>	<u>17L</u>	<u>29.84</u>	<u>44.25</u>	<u>5,192</u>	<u>7,700</u>	<u>62,306</u>	<u>92,394</u>
<u>000576</u>	<u>Public Health Sanitarian 1</u>	<u>14G</u>	<u>07L</u>	<u>21.30</u>	<u>30.93</u>	<u>3,706</u>	<u>5,382</u>	<u>44,474</u>	<u>64,582</u>
<u>001504</u>	<u>Public Health Sanitarian 2</u>	<u>14G</u>	<u>10L</u>	<u>23.44</u>	<u>34.38</u>	<u>4,079</u>	<u>5,982</u>	<u>48,943</u>	<u>71,785</u>
<u>001309</u>	<u>Public Health Sanitarian 3</u>	<u>14G</u>	<u>14L</u>	<u>26.89</u>	<u>39.62</u>	<u>4,679</u>	<u>6,894</u>	<u>56,146</u>	<u>82,727</u>
<u>003580</u>	<u>Public Health Social Wkr Spec</u>	<u>14G</u>	<u>14L</u>	<u>26.89</u>	<u>39.62</u>	<u>4,679</u>	<u>6,894</u>	<u>56,146</u>	<u>82,727</u>
<u>000582</u>	<u>Radiation Specialist 1</u>	<u>14G</u>	<u>08L</u>	<u>21.93</u>	<u>31.99</u>	<u>3,816</u>	<u>5,566</u>	<u>45,790</u>	<u>66,795</u>
<u>001775</u>	<u>Radiation Specialist 2</u>	<u>14G</u>	<u>11L</u>	<u>24.27</u>	<u>35.64</u>	<u>4,223</u>	<u>6,201</u>	<u>50,676</u>	<u>74,416</u>

Classes and Salaries as of July 1, 2019

<u>JOB CODE</u>	<u>JOB DESCRIPTION</u>	<u>GRID ID #</u>	<u>COMP CODE</u>	<u>MINIMUM HOURLY</u>	<u>MAXIMUM HOURLY</u>	<u>MINIMUM MONTHLY</u>	<u>MAXIMUM MONTHLY</u>	<u>MINIMUM ANNUAL</u>	<u>MAXIMUM ANNUAL</u>
003510	Radiation Specialist 3	14G	13L	25.94	38.29	4,514	6,662	54,163	79,950
001050	Radio/TV Program Coordinator	14G	05L	19.90	28.78	3,463	5,008	41,551	60,093
000852	Real Estate Associate	14G	08J	21.93	29.84	3,816	5,192	45,790	62,306
001378	Real Estate Representative	14G	09L	22.70	33.14	3,950	5,766	47,398	69,196
000617	Real Estate Representative Sr	14G	11L	24.27	35.64	4,223	6,201	50,676	74,416
003563	Real Estate Specialist	14G	15L	27.79	41.21	4,835	7,171	58,026	86,046
002987	Realty Program Coordinator	14G	14L	26.89	39.62	4,679	6,894	56,146	82,727
002856	Realty Specialist	14G	08J	21.93	29.84	3,816	5,192	45,790	62,306
002857	Realty Specialist Sr	14G	11L	24.27	35.64	4,223	6,201	50,676	74,416
002084	Recreation Therapist	14G	05L	19.90	28.78	3,463	5,008	41,551	60,093
002846	Recreation Therapist Lead	14G	08L	21.93	31.99	3,816	5,566	45,790	66,795
002085	Recreation Therapist Senior	14G	06L	20.57	29.84	3,579	5,192	42,950	62,306
002988	Recreational Fac Market Spec	14G	08L	21.93	31.99	3,816	5,566	45,790	66,795
001052	Rehabilitation Couns Career	14G	12L	25.08	36.90	4,364	6,421	52,367	77,047
003721	Rehabilitation Couns Lead	14G	14L	26.89	39.62	4,679	6,894	56,146	82,727
000658	Rehabilitation Couns Sr	14G	09L	22.70	33.14	3,950	5,766	47,398	69,196
002394	Rehabilitation Program Spec 1	14G	10L	23.44	34.38	4,079	5,982	48,943	71,785
002395	Rehabilitation Program Spec 2	14G	12L	25.08	36.90	4,364	6,421	52,367	77,047
000598	Rehabilitation Program Spec 3	14G	15L	27.79	41.21	4,835	7,171	58,026	86,046
000599	Rehabilitation Representative	14G	05L	19.90	28.78	3,463	5,008	41,551	60,093
003313	Reimbursement Fiscal Analyst 2	14G	15L	27.79	41.21	4,835	7,171	58,026	86,046
003096	Reimbursement Specialist	14G	05L	19.90	28.78	3,463	5,008	41,551	60,093
000892	Research Analysis Spec	14G	10L	23.44	34.38	4,079	5,982	48,943	71,785
000659	Research Analysis Spec Sr	14G	14L	26.89	39.62	4,679	6,894	56,146	82,727
000604	Research Analyst	14G	05L	19.90	28.78	3,463	5,008	41,551	60,093
002251	Research Analyst Intermediate	14G	07L	21.30	30.93	3,706	5,382	44,474	64,582
000607	Research Scientist 1	14G	08L	21.93	31.99	3,816	5,566	45,790	66,795
000608	Research Scientist 2	14G	14L	26.89	39.62	4,679	6,894	56,146	82,727
000609	Research Scientist 3	14G	18L	30.93	45.99	5,382	8,002	64,582	96,027
003427	Retirement Services Prog Coord	14G	14L	26.89	39.62	4,679	6,894	56,146	82,727
000613	Retirement Services Spec	14G	05L	19.90	28.78	3,463	5,008	41,551	60,093

Classes and Salaries as of July 1, 2019

<u>JOB CODE</u>	<u>JOB DESCRIPTION</u>	<u>GRID ID #</u>	<u>COMP CODE</u>	<u>MINIMUM HOURLY</u>	<u>MAXIMUM HOURLY</u>	<u>MINIMUM MONTHLY</u>	<u>MAXIMUM MONTHLY</u>	<u>MINIMUM ANNUAL</u>	<u>MAXIMUM ANNUAL</u>
000660	Retirement Services Spec Inter	14G	07L	21.30	30.93	3,706	5,382	44,474	64,582
003871	Retirement Services Spec Prin	14G	12L	25.08	36.90	4,364	6,421	52,367	77,047
002272	Retirement Services Spec Sr	14G	11L	24.27	35.64	4,223	6,201	50,676	74,416
002762	Revenue Collections Officer 2	14G	05L	19.90	28.78	3,463	5,008	41,551	60,093
002763	Revenue Collections Officer 3	14G	08L	21.93	31.99	3,816	5,566	45,790	66,795
002764	Revenue Collections Officer 4	14G	11L	24.27	35.64	4,223	6,201	50,676	74,416
002765	Revenue Collections Officer 5	14G	13L	25.94	38.29	4,514	6,662	54,163	79,950
003346	Revenue Operations Spec	14G	17L	29.84	44.25	5,192	7,700	62,306	92,394
002681	Revenue Special Invest 1	14G	13L	25.94	38.29	4,514	6,662	54,163	79,950
002480	Revenue Special Invest 2	14G	15L	27.79	41.21	4,835	7,171	58,026	86,046
002756	Revenue Tax Specialist	14G	07L	21.30	30.93	3,706	5,382	44,474	64,582
002757	Revenue Tax Specialist Int	14G	10L	23.44	34.38	4,079	5,982	48,943	71,785
002760	Revenue Tax Specialist Princ	14G	16L	28.78	42.70	5,008	7,430	60,093	89,158
003482	Revenue Tax Specialist Senior	14G	14L	26.89	39.62	4,679	6,894	56,146	82,727
001399	Safety & Health Officer 1	14G	08J	21.93	29.84	3,816	5,192	45,790	62,306
001400	Safety & Health Officer 2	14G	11K	24.27	34.38	4,223	5,982	50,676	71,785
002687	Safety Administrator	14G	14L	26.89	39.62	4,679	6,894	56,146	82,727
002605	Safety Consultant	14G	11K	24.27	34.38	4,223	5,982	50,676	71,785
003519	Safety Consultant Principal	14G	16K	28.78	41.21	5,008	7,171	60,093	86,046
000621	Safety Investigator 1	14G	08J	21.93	29.84	3,816	5,192	45,790	62,306
001072	Safety Investigator 2	14G	11K	24.27	34.38	4,223	5,982	50,676	71,785
003845	Safety Investigator 3	14G	13K	25.94	36.90	4,514	6,421	54,163	77,047
003438	Safety Investigator 4	14G	16K	28.78	41.21	5,008	7,171	60,093	86,046
001937	Sign Language Interpreter	14G	07L	21.30	30.93	3,706	5,382	44,474	64,582
003682	Sign Language Interpreter Lead	14G	09L	22.70	33.14	3,950	5,766	47,398	69,196
003683	Sign Language Interpreter Spec	14G	08L	21.93	31.99	3,816	5,566	45,790	66,795
002843	Skills Development Specialist	14G	05L	19.90	28.78	3,463	5,008	41,551	60,093
003424	Small Busines Assistance Coord	14G	11L	24.27	35.64	4,223	6,201	50,676	74,416
001005	Social Work Spec	14G	10L	23.44	34.38	4,079	5,982	48,943	71,785
003518	Social Work Spec Sr-Human Svcs	14G	14L	26.89	39.62	4,679	6,894	56,146	82,727
000677	Social Worker	14G	05L	19.90	28.78	3,463	5,008	41,551	60,093

Classes and Salaries as of July 1, 2019

<u>JOB CODE</u>	<u>JOB DESCRIPTION</u>	<u>GRID ID #</u>	<u>COMP CODE</u>	<u>MINIMUM HOURLY</u>	<u>MAXIMUM HOURLY</u>	<u>MINIMUM MONTHLY</u>	<u>MAXIMUM MONTHLY</u>	<u>MINIMUM ANNUAL</u>	<u>MAXIMUM ANNUAL</u>
000662	Social Worker Senior	14G	07L	21.30	30.93	3,706	5,382	44,474	64,582
002054	Soil Scientist 1	14G	07L	21.30	30.93	3,706	5,382	44,474	64,582
002055	Soil Scientist 2	14G	12L	25.08	36.90	4,364	6,421	52,367	77,047
002989	Special Events Coordinator	14G	11L	24.27	35.64	4,223	6,201	50,676	74,416
002003	Speech Pathology Clinician	14G	16L	28.78	42.70	5,008	7,430	60,093	89,158
003926	Sports Medicine Specialist	14G	11L	24.27	35.64	4,223	6,201	50,676	74,416
003604	State Prog Admin	14G	05L	19.90	28.78	3,463	5,008	41,551	60,093
003608	State Prog Admin Coordinator	14G	18L	30.93	45.99	5,382	8,002	64,582	96,027
003605	State Prog Admin Intermediate	14G	07L	21.30	30.93	3,706	5,382	44,474	64,582
003607	State Prog Admin Prin	14G	14L	26.89	39.62	4,679	6,894	56,146	82,727
003606	State Prog Admin Sr	14G	10L	23.44	34.38	4,079	5,982	48,943	71,785
000401	Student Records Coordinator	14G	05L	19.90	28.78	3,463	5,008	41,551	60,093
002150	Student Registration Coord	14G	07L	21.30	30.93	3,706	5,382	44,474	64,582
003352	Systems Architect	14F	21P	35.43	60.47	6,165	10,522	73,978	126,261
003182	Tourism Regional Coord	14G	14L	26.89	39.62	4,679	6,894	56,146	82,727
003670	Traffic Mgmt Sys Integrator Sp	14G	13L	25.94	38.29	4,514	6,662	54,163	79,950
001409	Training & Development Spec 1	14G	05L	19.90	28.78	3,463	5,008	41,551	60,093
001410	Training & Development Spec 2	14G	07L	21.30	30.93	3,706	5,382	44,474	64,582
000996	Training & Development Spec 3	14G	10L	23.44	34.38	4,079	5,982	48,943	71,785
001411	Training & Development Spec 4	14G	15L	27.79	41.21	4,835	7,171	58,026	86,046
003589	Transp Acquisition Specialist	14G	14L	26.89	39.62	4,679	6,894	56,146	82,727
003693	Transp Act Base Cost/Mgmt Cons	14G	22L	35.64	52.86	6,201	9,198	74,416	110,372
003560	Transp Market Researcher	14G	19L	31.99	47.59	5,566	8,281	66,795	99,368
003601	Transp Prog Spec (Hazard Mtls)	14G	13L	25.94	38.29	4,514	6,662	54,163	79,950
003703	Transp Prog Specialist 1	14G	05L	19.90	28.78	3,463	5,008	41,551	60,093
003442	Transp Prog Specialist 2	14G	08L	21.93	31.99	3,816	5,566	45,790	66,795
003441	Transp Prog Specialist 3	14G	11L	24.27	35.64	4,223	6,201	50,676	74,416
003700	Transp Prog Specialist 4	14G	13L	25.94	38.29	4,514	6,662	54,163	79,950
003649	Transp Prog Team Leader	14G	15L	27.79	41.21	4,835	7,171	58,026	86,046
000813	Travel & Tourism Rep	14G	10L	23.44	34.38	4,079	5,982	48,943	71,785
001705	Unemployment Ins Aud 1	14G	05L	19.90	28.78	3,463	5,008	41,551	60,093

Classes and Salaries as of July 1, 2019

<u>JOB CODE</u>	<u>JOB DESCRIPTION</u>	<u>GRID ID #</u>	<u>COMP CODE</u>	<u>MINIMUM HOURLY</u>	<u>MAXIMUM HOURLY</u>	<u>MINIMUM MONTHLY</u>	<u>MAXIMUM MONTHLY</u>	<u>MINIMUM ANNUAL</u>	<u>MAXIMUM ANNUAL</u>
001706	Unemployment Ins Aud 2	14G	08L	21.93	31.99	3,816	5,566	45,790	66,795
003132	Unemployment Ins Aud Spec	14G	11L	24.27	35.64	4,223	6,201	50,676	74,416
002930	Unemployment Ins Oper Analyst	14G	05L	19.90	28.78	3,463	5,008	41,551	60,093
000787	Unemployment Ins Prog Spec 1	14G	07L	21.30	30.93	3,706	5,382	44,474	64,582
002203	Unemployment Ins Prog Spec 2	14G	10L	23.44	34.38	4,079	5,982	48,943	71,785
002204	Unemployment Ins Prog Spec 3	14G	12L	25.08	36.90	4,364	6,421	52,367	77,047
003081	Vendor Mgmt Spec	14G	12L	25.08	36.90	4,364	6,421	52,367	77,047
000667	Veterans Asst Coord	14G	05L	19.90	28.78	3,463	5,008	41,551	60,093
001084	Veterans Claims Rep	14G	07L	21.30	30.93	3,706	5,382	44,474	64,582
003835	Veterans Claims Rep Senior	14G	10L	23.44	34.38	4,079	5,982	48,943	71,785
001055	Veterans Employment Rep Senior	14G	08L	21.93	31.99	3,816	5,566	45,790	66,795
003905	Veterans Programs Specialist	14G	09L	22.70	33.14	3,950	5,766	47,398	69,196
002525	Vocational Rehab Placmnt Coord	14G	06L	20.57	29.84	3,579	5,192	42,950	62,306
000755	Volunteer Services Coordinator	14G	06L	20.57	29.84	3,579	5,192	42,950	62,306
003018	Well Inspector	14G	05L	19.90	28.78	3,463	5,008	41,551	60,093
003539	Well Standard Representative	14G	10L	23.44	34.38	4,079	5,982	48,943	71,785
003291	Workers Comp Claims Mgt Spc	14G	06L	20.57	29.84	3,579	5,192	42,950	62,306
003292	Workers Comp Claims Mgt Spc In	14G	10L	23.44	34.38	4,079	5,982	48,943	71,785
003293	Workers Comp Claims Mgt Spc Sr	14G	12L	25.08	36.90	4,364	6,421	52,367	77,047
002931	Workforce Development Rep	14G	05L	19.90	28.78	3,463	5,008	41,551	60,093
000786	Workforce Development Spec 1	14G	07L	21.30	30.93	3,706	5,382	44,474	64,582
002201	Workforce Development Spec 2	14G	10L	23.44	34.38	4,079	5,982	48,943	71,785
002202	Workforce Development Spec 3	14G	12L	25.08	36.90	4,364	6,421	52,367	77,047
003470	Zoo Facilities Advisor	14G	12L	25.08	36.90	4,364	6,421	52,367	77,047
003523	Zoologist	14G	10L	23.44	34.38	4,079	5,982	48,943	71,785

APPENDIX F-2 - CLASS ASSIGNMENTS TO SALARY GRID (JULY 1, 2018)

Unit 214 Minnesota Association of Professional Employees

Classes and Salaries as of July 1, 2018

JOB	JOB	GRID-ID	COMP	MINIMUM	MAXIMUM	MINIMUM	MAXIMUM	MINIMUM	MAXIMUM
CODE	TITLE	#	CODE	HOURLY	HOURLY	MONTHLY	MONTHLY	ANNUAL	ANNUAL
002088	Accessibility Specialist	14G	10L	22.92	33.62	3,988	5,850	47,857	70,199
000004	Accounting Officer	14G	05L	19.46	28.15	3,386	4,898	40,632	58,777
000979	Accounting Officer Inter	14G	07L	20.83	30.25	3,624	5,264	43,493	63,162
002390	Accounting Officer Principal	14G	14L	26.30	38.75	4,576	6,743	54,914	80,910
000633	Accounting Officer Senior	14G	10L	22.92	33.62	3,988	5,850	47,857	70,199
003462	Acquisition Management Spec	14G	15L	27.18	40.30	4,729	7,012	56,752	84,146
003235	Acquisition Management Spec Sr	14G	18L	30.25	44.98	5,264	7,827	63,162	93,918
001447	Affirmative Action Off 1	14G	05L	19.46	28.15	3,386	4,898	40,632	58,777
001448	Affirmative Action Off 2	14G	07L	20.83	30.25	3,624	5,264	43,493	63,162
001449	Affirmative Action Off 3	14G	10L	22.92	33.62	3,988	5,850	47,857	70,199
003171	Agency Policy Specialist	14G	16L	28.15	41.76	4,898	7,266	58,777	87,195
002867	Agric Advisor	14G	10L	22.92	33.62	3,988	5,850	47,857	70,199
002868	Agric Consultant	14G	14L	26.30	38.75	4,576	6,743	54,914	80,910
000014	Agric Marketing Specialist Sr	14G	12L	24.53	36.09	4,268	6,280	51,219	75,356
000974	Agric Specialist	14G	07L	20.83	30.25	3,624	5,264	43,493	63,162
002117	Analytical Laboratory Spec	14G	10L	22.92	33.62	3,988	5,850	47,857	70,199
001907	Animal Health Specialist	14G	06L	20.12	29.18	3,501	5,077	42,011	60,928
001437	Appeals Examiner	14G	16L	28.15	41.76	4,898	7,266	58,777	87,195

001431	Appeals-Examiner-Senior	14G	18L	30.25	44.98	5,264	7,827	63,162	93,918
001068	Apprenticeship Trng Fld Rep Sr	14G	11L	23.74	34.86	4,131	6,066	49,569	72,788
000028	Architect 1	14G	16K	28.15	40.30	4,898	7,012	58,777	84,146
000029	Architect 2	14G	21K	33.62	48.17	5,850	8,382	70,199	100,579
001635	Arts Program Associate 1	14G	05L	19.46	28.15	3,386	4,898	40,632	58,777
001636	Arts Program Associate 2	14G	07L	20.83	30.25	3,624	5,264	43,493	63,162
002140	Auction Program Specialist	14G	11L	23.74	34.86	4,131	6,066	49,569	72,788
000102	Auditor	14G	05L	19.46	28.15	3,386	4,898	40,632	58,777
000978	Auditor-Intermediate	14G	08L	21.45	31.29	3,732	5,444	44,788	65,334
001067	Auditor-Principal	14G	14L	26.30	38.75	4,576	6,743	54,914	80,910
000636	Auditor-Senior	14G	11L	23.74	34.86	4,131	6,066	49,569	72,788
001396	Aviation Representative	14G	15L	27.18	40.30	4,729	7,012	56,752	84,146
000111	Bacteriologist 1	14G	05L	19.46	28.15	3,386	4,898	40,632	58,777
001478	Bacteriologist 2	14G	07L	20.83	30.25	3,624	5,264	43,493	63,162
002355	Bacteriology Laboratory Spec	14G	10L	22.92	33.62	3,988	5,850	47,857	70,199
001493	Behavior Analyst 1	14G	05L	19.46	28.15	3,386	4,898	40,632	58,777
002842	Behavior Analyst 2	14G	07L	20.83	30.25	3,624	5,264	43,493	63,162
001495	Behavior Analyst 3	14G	10L	22.92	33.62	3,988	5,850	47,857	70,199
002875	Braille Specialist	14G	08L	21.45	31.29	3,732	5,444	44,788	65,334
002876	Braillist	14G	10L	22.92	33.62	3,988	5,850	47,857	70,199
002573	Business Advisor	14G	14L	26.30	38.75	4,576	6,743	54,914	80,910
003454	Business Community Dev Rep	14G	12L	24.53	36.09	4,268	6,280	51,219	75,356
000140	Buyer 1	14G	05L	19.46	28.15	3,386	4,898	40,632	58,777
000141	Buyer 2	14G	08L	21.45	31.29	3,732	5,444	44,788	65,334

003864	Chaplain	14G	11L	23.74	34.86	4,131	6,066	49,569	72,788
000153	Chemist-1	14G	05L	19.46	28.15	3,386	4,898	40,632	58,777
001477	Chemist-2	14G	07L	20.83	30.25	3,624	5,264	43,493	63,162
000754	Chief-Of-Volunteer-Services	14G	14L	26.30	38.75	4,576	6,743	54,914	80,910
002633	Client-Advocate	14G	12L	24.53	36.09	4,268	6,280	51,219	75,356
003543	Clinical-Program-Therapist-1	14G	06L	20.12	29.18	3,501	5,077	42,011	60,928
003544	Clinical-Program-Therapist-2	14G	09L	22.20	32.41	3,863	5,639	46,354	67,672
003545	Clinical-Program-Therapist-3	14G	13L	25.37	37.45	4,414	6,516	52,973	78,196
003867	Clinical-Program-Therapist-4	14G	15L	27.18	40.30	4,729	7,012	56,752	84,146
002649	Commerce-Analyst-1	14G	08L	21.45	31.29	3,732	5,444	44,788	65,334
000661	Commerce-Analyst-2	14G	10L	22.92	33.62	3,988	5,850	47,857	70,199
001938	Commerce-Analyst-3	14G	12L	24.53	36.09	4,268	6,280	51,219	75,356
002064	Communication-Center-Spec	14G	05L	19.46	28.15	3,386	4,898	40,632	58,777
002743	Community-Development-Rep	14G	12L	24.53	36.09	4,268	6,280	51,219	75,356
000831	Community-Liaison-Rep	14G	05L	19.46	28.15	3,386	4,898	40,632	58,777
003711	Community-Svcs-Fin-Policy-Spec	14G	17L	29.18	43.28	5,077	7,531	60,928	90,369
002052	Community-Svcs-Program-Spec-1	14G	05L	19.46	28.15	3,386	4,898	40,632	58,777
002053	Community-Svcs-Program-Spec-2	14G	08L	21.45	31.29	3,732	5,444	44,788	65,334
002418	Community-Svcs-Program-Spec-3	14G	10L	22.92	33.62	3,988	5,850	47,857	70,199
003516	Compliance-Services-Officer-In	14G	11L	23.74	34.86	4,131	6,066	49,569	72,788
003515	Compliance-Services-Officer-Sr	14G	14L	26.30	38.75	4,576	6,743	54,914	80,910
001093	Construction-Code-Rep-1	14G	16L	28.15	41.76	4,898	7,266	58,777	87,195
003651	Construction-Code-Rep-2	14G	18L	30.25	44.98	5,264	7,827	63,162	93,918
003876	Construction-Proj-Coord-Princ	14G	22L	34.86	51.70	6,066	8,996	72,788	107,950

001479	Consumer-Complaint-Mediat-2	14G	07L	20.83	30.25	3,624	5,264	43,493	63,162
000206	Corr Agent	14G	07L	20.83	30.25	3,624	5,264	43,493	63,162
001051	Corr Agent Career	14G	14L	26.30	38.75	4,576	6,743	54,914	80,910
000643	Corr Agent Senior	14G	10L	22.92	33.62	3,988	5,850	47,857	70,199
001461	Corr Detention Facil Insp	14G	11L	23.74	34.86	4,131	6,066	49,569	72,788
003102	Corr Detention Facil Insp Sr	14G	13L	25.37	37.45	4,414	6,516	52,973	78,196
002252	Corr Hrngs & Rels Offer	14G	15L	27.18	40.30	4,729	7,012	56,752	84,146
003197	Corr Hrngs & Rels Offer Sr	14G	17L	29.18	43.28	5,077	7,531	60,928	90,369
003654	Corr Ind Marketing Rep	14G	12L	24.53	36.09	4,268	6,280	51,219	75,356
002136	Corr Program & Policy Monitor	14G	15L	27.18	40.30	4,729	7,012	56,752	84,146
001683	Corr Security Casewrkr	14G	10L	22.92	33.62	3,988	5,850	47,857	70,199
001903	Corr Security Casewrkr Career	14G	14L	26.30	38.75	4,576	6,743	54,914	80,910
003837	Corr Transitions Program Coord	14G	07L	20.83	30.25	3,624	5,264	43,493	63,162
003436	Crime Victims Ombudsman Invest	14G	11L	23.74	34.86	4,131	6,066	49,569	72,788
002591	Criminal Intelligence Analyst	14G	08L	21.45	31.29	3,732	5,444	44,788	65,334
002311	Deaf & Hard Hear Prog Advisor	14G	10L	22.92	33.62	3,988	5,850	47,857	70,199
003021	Deputy State Fire Marshal	14G	12L	24.53	36.09	4,268	6,280	51,219	75,356
000234	Dietitian 1	14G	10L	22.92	33.62	3,988	5,850	47,857	70,199
000871	Disability Examiner	14G	05L	19.46	28.15	3,386	4,898	40,632	58,777
002613	Disability Hearings Officer	14G	14L	26.30	38.75	4,576	6,743	54,914	80,910
002499	Disability Prog Med Rel Coord	14G	12L	24.53	36.09	4,268	6,280	51,219	75,356
001387	Disability Prog Specialist	14G	11L	23.74	34.86	4,131	6,066	49,569	72,788
000870	Disability Specialist	14G	08L	21.45	31.29	3,732	5,444	44,788	65,334
002500	Disabled Vets Outreach Prog Re	14G	05L	19.46	28.15	3,386	4,898	40,632	58,777

002608	Dispute Prev & Resol Spec Sr	14G	16L	28.15	41.76	4,898	7,266	58,777	87,195
002962	Economic Development Prog Spec	14G	14L	26.30	38.75	4,576	6,743	54,914	80,910
002550	Economic Development Rep	14G	12L	24.53	36.09	4,268	6,280	51,219	75,356
001791	Economic Oppty Program Spec 3	14G	10L	22.92	33.62	3,988	5,850	47,857	70,199
001824	Economic Policy Analyst	14G	16L	28.15	41.76	4,898	7,266	58,777	87,195
002688	Educ Finance Specialist 1	14G	10L	22.92	33.62	3,988	5,850	47,857	70,199
002689	Educ Finance Specialist 2	14G	17L	29.18	43.28	5,077	7,531	60,928	90,369
003868	Educ Program Specialist	14G	14L	26.30	38.75	4,576	6,743	54,914	80,910
000258	Educ Specialist 1	14G	10L	22.92	33.62	3,988	5,850	47,857	70,199
000259	Educ Specialist 2	14G	17L	29.18	43.28	5,077	7,531	60,928	90,369
003387	EED Business Services Spec	14G	07L	20.83	30.25	3,624	5,264	43,493	63,162
001941	Electromechanical Systems Spec	14G	12L	24.53	36.09	4,268	6,280	51,219	75,356
002995	Elevator Code Representative	14G	18L	30.25	44.98	5,264	7,827	63,162	93,918
003002	Emp & Trng Prog Coord	14G	15L	27.18	40.30	4,729	7,012	56,752	84,146
001795	Emp & Trng Prog Spec Sr	14G	11L	23.74	34.86	4,131	6,066	49,569	72,788
000274	Employment Counselor	14G	05L	19.46	28.15	3,386	4,898	40,632	58,777
000926	Employment Counselor Spec	14G	07L	20.83	30.25	3,624	5,264	43,493	63,162
002502	Environmental Analyst 1	14G	05L	19.46	28.15	3,386	4,898	40,632	58,777
002503	Environmental Analyst 2	14G	07L	20.83	30.25	3,624	5,264	43,493	63,162
002504	Environmental Analyst 3	14G	10L	22.92	33.62	3,988	5,850	47,857	70,199
003020	Environmental Res Scientist	14G	16L	28.15	41.76	4,898	7,266	58,777	87,195
000858	Environmental Specialist 1	14G	05L	19.46	28.15	3,386	4,898	40,632	58,777
001657	Environmental Specialist 2	14G	07L	20.83	30.25	3,624	5,264	43,493	63,162
000859	Environmental Specialist 3	14G	10L	22.92	33.62	3,988	5,850	47,857	70,199

003216	Environmental Specialist 4	14G	14L	26.30	38.75	4,576	6,743	54,914	80,910
003815	Epidemiologist	14G	09L	22.20	32.41	3,863	5,639	46,354	67,672
001930	Epidemiologist Intermediate	14G	12L	24.53	36.09	4,268	6,280	51,219	75,356
001931	Epidemiologist Principal	14G	20L	32.41	48.17	5,639	8,382	67,672	100,579
002426	Epidemiologist Senior	14G	16L	28.15	41.76	4,898	7,266	58,777	87,195
001664	Exhibit Designer	14G	10L	22.92	33.62	3,988	5,850	47,857	70,199
000133	Facilities Bldg & Maint Adv	14G	15J	27.18	37.45	4,729	6,516	56,752	78,196
003506	Finance Specialist 1	14G	13L	25.37	37.45	4,414	6,516	52,973	78,196
003507	Finance Specialist 2	14G	15L	27.18	40.30	4,729	7,012	56,752	84,146
003508	Finance Specialist 3	14G	17L	29.18	43.28	5,077	7,531	60,928	90,369
002247	Financial Inst Analyst	14G	18L	30.25	44.98	5,264	7,827	63,162	93,918
002244	Financial Inst Asst Examiner	14G	09L	22.20	32.41	3,863	5,639	46,354	67,672
002245	Financial Inst Examiner	14G	14L	26.30	38.75	4,576	6,743	54,914	80,910
002246	Financial Inst Examiner Senior	14G	16L	28.15	41.76	4,898	7,266	58,777	87,195
001016	Food Stndrds Compliance Office	14G	14L	26.30	38.75	4,576	6,743	54,914	80,910
000214	Forensic Scientist 1	14G	12L	24.53	36.09	4,268	6,280	51,219	75,356
000215	Forensic Scientist 2	14G	16L	28.15	41.76	4,898	7,266	58,777	87,195
001429	Forensic Scientist 3	14G	19L	31.29	46.54	5,444	8,098	65,334	97,176
000310	Geneticist	14G	18L	30.25	44.98	5,264	7,827	63,162	93,918
001303	Grants Specialist	14G	05L	19.46	28.15	3,386	4,898	40,632	58,777
002241	Grants Specialist Coord	14G	13L	25.37	37.45	4,414	6,516	52,973	78,196
001644	Grants Specialist Inter	14G	07L	20.83	30.25	3,624	5,264	43,493	63,162
001304	Grants Specialist Sr	14G	10L	22.92	33.62	3,988	5,850	47,857	70,199
002697	Health Care Program Invest	14G	10L	22.92	33.62	3,988	5,850	47,857	70,199

003125	Health Care Program Invest Sr	14G	14L	26.30	38.75	4,576	6,743	54,914	80,910
000337	Health Educator 1	14G	05L	19.46	28.15	3,386	4,898	40,632	58,777
000338	Health Educator 2	14G	07L	20.83	30.25	3,624	5,264	43,493	63,162
002676	Health Educator 3	14G	11L	23.74	34.86	4,131	6,066	49,569	72,788
002350	Health Laboratory Surveyor	14G	10L	22.92	33.62	3,988	5,850	47,857	70,199
000832	Health Program Rep	14G	05L	19.46	28.15	3,386	4,898	40,632	58,777
001277	Health Program Rep Inter	14G	07L	20.83	30.25	3,624	5,264	43,493	63,162
000833	Health Program Rep Senior	14G	10L	22.92	33.62	3,988	5,850	47,857	70,199
002495	Horticulturist	14G	05L	19.46	28.15	3,386	4,898	40,632	58,777
001557	Housing Dev Off Inter	14G	10L	22.92	33.62	3,988	5,850	47,857	70,199
001444	Housing Dev Off Senior	14G	13L	25.37	37.45	4,414	6,516	52,973	78,196
002133	Housing Financial Analyst	14G	16L	28.15	41.76	4,898	7,266	58,777	87,195
003680	Housing Financial Analyst Sr	14G	19L	31.29	46.54	5,444	8,098	65,334	97,176
003564	Housing Program/Policy Spec	14G	17L	29.18	43.28	5,077	7,531	60,928	90,369
000900	Human Rights Enforc Offer 1	14G	08L	21.45	31.29	3,732	5,444	44,788	65,334
001946	Human Rights Enforc Offer 2	14G	10L	22.92	33.62	3,988	5,850	47,857	70,199
003866	Human Svcs Investigator	14G	12L	24.53	36.09	4,268	6,280	51,219	75,356
002680	Human Svcs Licensor	14G	12L	24.53	36.09	4,268	6,280	51,219	75,356
003322	Human Svcs Prog Consultant	14G	17L	29.18	43.28	5,077	7,531	60,928	90,369
003264	Human Svcs Prog Coordinator	14G	20L	32.41	48.17	5,639	8,382	67,672	100,579
002715	Human Svcs Prog Rep 1	14G	11L	23.74	34.86	4,131	6,066	49,569	72,788
002461	Human Svcs Prog Rep 2	14G	14L	26.30	38.75	4,576	6,743	54,914	80,910
002458	Human Svcs Prog Spec 1	14G	05L	19.46	28.15	3,386	4,898	40,632	58,777
002459	Human Svcs Prog Spec 2	14G	08L	21.45	31.29	3,732	5,444	44,788	65,334

000955	Hydrologist-1	14G	09J	22.20	30.25	3,863	5,264	46,354	63,162
000958	Hydrologist-2	14G	12L	24.53	36.09	4,268	6,280	51,219	75,356
000959	Hydrologist-3	14G	16L	28.15	41.76	4,898	7,266	58,777	87,195
002460	Income Mntc Prog-Advisor	14G	10L	22.92	33.62	3,988	5,850	47,857	70,199
001822	Industrial Hygienist-1	14G	08L	21.45	31.29	3,732	5,444	44,788	65,324
002668	Industrial Hygienist-2	14G	12L	24.53	36.09	4,268	6,280	51,219	75,356
001438	Industrial Hygienist-3	14G	16L	28.15	41.76	4,898	7,266	58,777	87,195
001314	Information Officer-1	14G	05L	19.46	28.15	3,386	4,898	40,632	58,777
000647	Information Officer-2	14G	07L	20.83	30.25	3,624	5,264	43,493	63,162
000577	Information Officer-3	14G	10L	22.92	33.62	3,988	5,850	47,857	70,199
003583	Information Technology Spec-1	14F	06M	20.72	31.10	3,605	5,411	43,263	64,937
003584	Information Technology Spec-2	14F	09O	22.88	37.19	3,981	6,471	47,773	77,653
003585	Information Technology Spec-3	14F	14O	27.09	44.52	4,714	7,746	56,564	92,958
003586	Information Technology Spec-4	14F	17O	30.08	49.62	5,234	8,634	62,807	103,607
003587	Information Technology Spec-5	14F	19P	32.24	55.13	5,610	9,593	67,317	115,111
000814	International Trade Rep	14G	14L	26.30	38.75	4,576	6,743	54,914	80,910
002577	Interpret Naturalist-1	14G	05L	19.46	28.15	3,386	4,898	40,632	58,777
001621	Interpret Naturalist-2	14G	07L	20.83	30.25	3,624	5,264	43,493	63,162
003304	Interpret Naturalist-3	14G	10L	22.92	33.62	3,988	5,850	47,857	70,199
003612	Interpret Naturalist-Itasca-Pk	14G	09L	22.20	32.41	3,863	5,639	46,354	67,672
003176	Investigation Specialist	14G	14L	26.30	38.75	4,576	6,743	54,914	80,910
001800	Investigator	14G	08J	21.45	29.18	3,732	5,077	44,788	60,928
001801	Investigator-Senior	14G	14L	26.30	38.75	4,576	6,743	54,914	80,910
003796	Investigator-Corrections-Intel	14G	12L	24.53	36.09	4,268	6,280	51,219	75,356

008804	Investment Analyst 3	14G	19L	31.29	46.54	5,444	8,098	65,334	97,176
000406	Labor Investigator	14G	09L	22.20	32.41	3,863	5,639	46,354	67,672
001069	Labor Investigator Senior	14G	12L	24.53	36.09	4,268	6,280	51,219	75,356
003526	Landscape Architect Senior	14G	18K	30.25	43.28	5,264	7,531	63,162	90,369
000418	Landscape Design Specialist	14G	09L	22.20	32.41	3,863	5,639	46,354	67,672
003086	Lawful Gambling Comp Reg 1	14G	05L	19.46	28.15	3,386	4,898	40,632	58,777
003572	Lawful Gambling Comp Reg 2	14G	08L	21.45	31.29	3,732	5,444	44,788	65,334
003573	Lawful Gambling Comp Reg 3	14G	11L	23.74	34.86	4,131	6,066	49,569	72,788
001593	Lease Specialist	14G	13L	25.37	37.45	4,414	6,516	52,973	78,196
002957	Legal Analyst	14G	11L	23.74	34.86	4,131	6,066	49,569	72,788
002913	Library Dev And Svcs Spec	14G	15L	27.18	40.30	4,729	7,012	56,752	84,146
000428	Library/Info Res Serv Spec	14G	08L	21.45	31.29	3,732	5,444	44,788	65,334
001393	Library/Info Res Serv Spec Sr	14G	11L	23.74	34.86	4,131	6,066	49,569	72,788
003859	Lic Alcohol/Drug Counselor	14G	08L	21.45	31.29	3,732	5,444	44,788	65,334
001758	Loan Officer	14G	10L	22.92	33.62	3,988	5,850	47,857	70,199
002661	Loan Officer Senior	14G	14L	26.30	38.75	4,576	6,743	54,914	80,910
002014	Local Govt Audit	14G	07H	20.83	26.30	3,624	4,576	43,493	54,914
002015	Local Govt Audit Inter	14G	11L	23.74	34.86	4,131	6,066	49,569	72,788
002016	Local Govt Audit Senior	14G	14L	26.30	38.75	4,576	6,743	54,914	80,910
002356	Local Govt Audit Staff Spec	14G	16L	28.15	41.76	4,898	7,266	58,777	87,195
002357	Local Govt Audit Staff Spec Sr	14G	18L	30.25	44.98	5,264	7,827	63,162	93,918
003246	Lottery Corporate Accts Rep	14G	14L	26.30	38.75	4,576	6,743	54,914	80,910
003650	Lottery Sales Representative	14G	09L	22.20	32.41	3,863	5,639	46,354	67,672
000006	Management Analyst 1	14G	05L	19.46	28.15	3,386	4,898	40,632	58,777

001528	Management Analyst 2	14G	07L	20.83	30.25	3,624	5,264	43,493	63,162
000893	Management Analyst 3	14G	10L	22.92	33.62	3,988	5,850	47,857	70,199
000634	Management Analyst 4	14G	15L	27.18	40.30	4,729	7,012	56,752	84,146
003730	Management Analyst Staff Spec	14G	12L	24.53	36.09	4,268	6,280	51,219	75,356
002067	Management Consultant	14G	11L	23.74	34.86	4,131	6,066	49,569	72,788
002068	Management Consultant Sr	14G	17L	29.18	43.28	5,077	7,531	60,928	90,269
002449	Mental Health Prog-Advisor	14G	10L	22.92	33.62	3,988	5,850	47,857	70,199
002496	Mental Health Prog-Consultant	14G	14L	26.30	38.75	4,576	6,743	54,914	80,910
000460	Migrant Labor Rep	14G	05L	19.46	28.15	3,386	4,898	40,632	58,777
002092	Mineland Reclamation Spec	14G	07L	20.83	30.25	3,624	5,264	43,493	63,162
002698	Mineland Reclamation Spec Sr	14G	10L	22.92	33.62	3,988	5,850	47,857	70,199
003316	Mn-Career Info System Spec	14G	10L	22.92	33.62	3,988	5,850	47,857	70,199
000471	Mortician Investigator	14G	11L	23.74	34.86	4,131	6,066	49,569	72,788
002081	Music Therapist	14G	08L	21.45	31.29	3,732	5,444	44,788	65,334
002822	NR Area Hydrologist	14G	14L	26.30	38.75	4,576	6,743	54,914	80,910
002977	NR Forestry Program Coord	14G	14L	26.30	38.75	4,576	6,743	54,914	80,910
002976	NR Forestry Regional Spec	14G	12L	24.53	36.09	4,268	6,280	51,219	75,356
001739	NR Forestry Specialist	14G	06L	20.12	29.18	3,501	5,077	42,011	60,928
002974	NR Forestry Specialist Int	14G	08L	21.45	31.29	3,732	5,444	44,788	65,334
002975	NR Forestry Specialist Senior	14G	11L	23.74	34.86	4,131	6,066	49,569	72,788
003446	NR Forestry Wldfire Dispatcher	14G	07L	20.83	30.25	3,624	5,264	43,493	63,162
003130	NR Parks Prog Coord	14G	14L	26.30	38.75	4,576	6,743	54,914	80,910
003131	NR Parks Spec Sr Resource Mgmt	14G	10L	22.92	33.62	3,988	5,850	47,857	70,199
001742	NR Parks Specialist	14G	05L	19.46	28.15	3,386	4,898	40,632	58,777

003410	NR-Parks-Specialist-Int	14G	07L	20.83	30.25	3,624	5,264	43,493	63,162
003318	NR-Pilot	14G	13L	25.37	37.45	4,414	6,516	52,973	78,196
003740	NR-Prog-Consultant	14G	17L	29.18	43.28	5,077	7,531	60,928	90,369
002932	NR-Prog-Coordinator	14G	14L	26.30	38.75	4,576	6,743	54,914	80,910
003741	NR-Spec-Eco-Sves	14G	06L	20.12	29.18	3,501	5,077	42,011	60,928
003746	NR-Spec-Fisheries	14G	06L	20.12	29.18	3,501	5,077	42,011	60,928
003742	NR-Spec-Int-Eco-Sves	14G	08L	21.45	31.29	3,732	5,444	44,788	65,334
003747	NR-Spec-Int-Fisheries	14G	08L	21.45	31.29	3,732	5,444	44,788	65,334
003759	NR-Spec-Int-Trails & Waterways	14G	08L	21.45	31.29	3,732	5,444	44,788	65,334
003753	NR-Spec-Int-WL	14G	08L	21.45	31.29	3,732	5,444	44,788	65,334
003756	NR-Spec-Int-WL-Research	14G	08L	21.45	31.29	3,732	5,444	44,788	65,334
003743	NR-Spec-Sr-Eco-Sves	14G	11L	23.74	34.86	4,131	6,066	49,569	72,788
003745	NR-Spec-Sr-Fish-Research	14G	10L	22.92	33.62	3,988	5,850	47,857	70,199
003748	NR-Spec-Sr-Fisheries	14G	11L	23.74	34.86	4,131	6,066	49,569	72,788
003760	NR-Spec-Sr-Trails & Waterways	14G	11L	23.74	34.86	4,131	6,066	49,569	72,788
003754	NR-Spec-Sr-WL	14G	11L	23.74	34.86	4,131	6,066	49,569	72,788
003757	NR-Spec-Sr-WL-Research	14G	10L	22.92	33.62	3,988	5,850	47,857	70,199
003758	NR-Spec-Trails & Waterways	14G	06L	20.12	29.18	3,501	5,077	42,011	60,928
003752	NR-Spec-WL	14G	06L	20.12	29.18	3,501	5,077	42,011	60,928
003755	NR-Spec-WL-Research	14G	06L	20.12	29.18	3,501	5,077	42,011	60,928
000480	Nutrition-Program-Consultant	14G	13L	25.37	37.45	4,414	6,516	52,973	78,196
002493	Occup-Safety & Hlth Trng-Off	14G	12L	24.53	36.09	4,268	6,280	51,219	75,356
002082	Occup-Therapist	14G	13L	25.37	37.45	4,414	6,516	52,973	78,196
002083	Occup-Therapist-Senior	14G	16L	28.15	41.76	4,898	7,266	58,777	87,195

008743	Ombudsperson For Child Protect	14G	10L	22.92	33.62	3,988	5,850	47,857	70,199
002029	Peace Off Contin Educ Coord	14G	14L	26.30	38.75	4,576	6,743	54,914	80,910
001826	Peace Off Standards & Trng Eva	14G	14L	26.30	38.75	4,576	6,743	54,914	80,910
002030	Peace Off Standards Coordinate	14G	14L	26.30	38.75	4,576	6,743	54,914	80,910
001684	Physical Therapist	14G	17L	29.18	43.28	5,077	7,531	60,928	90,369
000511	Planner	14G	05L	19.46	28.15	3,386	4,898	40,632	58,777
002276	Planner Intermediate	14G	07L	20.83	30.25	3,624	5,264	43,493	63,162
002287	Planner Principal Comm Spec	14G	13L	25.37	37.45	4,414	6,516	52,973	78,196
000510	Planner Principal State	14G	14L	26.30	38.75	4,576	6,743	54,914	80,910
002601	Planner Principal Transp	14G	13L	25.37	37.45	4,414	6,516	52,973	78,196
000512	Planner Senior Community	14G	10L	22.92	33.62	3,988	5,850	47,857	70,199
000837	Planner Senior State	14G	10L	22.92	33.62	3,988	5,850	47,857	70,199
000518	Planner Senior Trans	14G	10L	22.92	33.62	3,988	5,850	47,857	70,199
000812	Planning Dir State	14G	18L	30.25	44.98	5,264	7,827	63,162	93,918
002668	Planning Program Coord Transp	14G	17L	29.18	43.28	5,077	7,531	60,928	90,369
001548	Plant Health Specialist 1	14G	05L	19.46	28.15	3,386	4,898	40,632	58,777
001470	Plant Health Specialist 2	14G	07L	20.83	30.25	3,624	5,264	43,493	63,162
003236	Plant Health Specialist 3	14G	10L	22.92	33.62	3,988	5,850	47,857	70,199
008758	Proj Analyst	14G	06L	20.12	29.18	3,501	5,077	42,011	60,928
008756	Proj Consultant	14G	11L	23.74	34.86	4,131	6,066	49,569	72,788
008755	Proj Consultant Sr	14G	14L	26.30	38.75	4,576	6,743	54,914	80,910
008757	Proj Specialist	14G	08L	21.45	31.29	3,732	5,444	44,788	65,334
008747	Proj Team Leader	14G	15L	27.18	40.30	4,729	7,012	56,752	84,146
000023	Property Tax Compliance Ofc 1	14G	12L	24.53	36.09	4,268	6,280	51,219	75,356

003425	Property Tax Compliance Ofc-2	14G	15L	27.18	40.30	4,729	7,012	56,752	84,146
000560	Psychologist-1	14G	10L	22.92	33.62	3,988	5,850	47,857	70,199
000561	Psychologist-2	14G	14L	26.30	38.75	4,576	6,743	54,914	80,910
000562	Psychologist-3	14G	18L	30.25	44.98	5,264	7,827	63,162	93,918
002900	Pub Util Analyst-Coord	14G	19L	31.29	46.54	5,444	8,098	65,334	97,176
001521	Pub Util Financial Analyst-1	14G	08L	21.45	31.29	3,732	5,444	44,788	65,334
001522	Pub Util Financial Analyst-2	14G	11L	23.74	34.86	4,131	6,066	49,569	72,788
001523	Pub Util Financial Analyst-3	14G	15L	27.18	40.30	4,729	7,012	56,752	84,146
001830	Pub Util Financial Analyst-4	14G	17L	29.18	43.28	5,077	7,531	60,928	90,369
001525	Pub Util Rates Analyst-2	14G	11L	23.74	34.86	4,131	6,066	49,569	72,788
001526	Pub Util Rates Analyst-3	14G	15L	27.18	40.30	4,729	7,012	56,752	84,146
001831	Pub Util Rates Analyst-4	14G	17L	29.18	43.28	5,077	7,531	60,928	90,369
002159	Pub Util Statistical Analyst-4	14G	17L	29.18	43.28	5,077	7,531	60,928	90,369
000576	Public Health Sanitarian-1	14G	05L	19.46	28.15	3,386	4,898	40,632	58,777
001504	Public Health Sanitarian-2	14G	09L	22.20	32.41	3,863	5,639	46,354	67,672
001309	Public Health Sanitarian-3	14G	12L	24.53	36.09	4,268	6,280	51,219	75,356
002580	Public Health Social Wkr-Spec	14G	14L	26.30	38.75	4,576	6,743	54,914	80,910
001775	Radiation Specialist-2	14G	11L	23.74	34.86	4,131	6,066	49,569	72,788
003510	Radiation Specialist-3	14G	13L	25.37	37.45	4,414	6,516	52,973	78,196
000852	Real Estate Associate	14G	08L	21.45	29.18	3,732	5,077	44,788	60,928
001378	Real Estate Representative	14G	09L	22.20	32.41	3,863	5,639	46,354	67,672
000617	Real Estate Representative-Sr	14G	11L	23.74	34.86	4,131	6,066	49,569	72,788
003563	Real Estate Specialist	14G	15L	27.18	40.30	4,729	7,012	56,752	84,146
002987	Realty Program Coordinator	14G	14L	26.30	38.75	4,576	6,743	54,914	80,910

002856	Realty Specialist	14G	08L	21.45	29.18	3,732	5,077	44,788	60,928
002857	Realty Specialist Sr	14G	11L	23.74	34.86	4,131	6,066	49,569	72,788
002084	Recreation Therapist	14G	05L	19.46	28.15	3,386	4,898	40,632	58,777
002846	Recreation Therapist Lead	14G	08L	21.45	31.29	3,732	5,444	44,788	65,334
002085	Recreation Therapist Senior	14G	06L	20.12	29.18	3,501	5,077	42,011	60,928
002988	Recreational Fac Market Spec	14G	08L	21.45	31.29	3,732	5,444	44,788	65,334
001052	Rehabilitation Couns Career	14G	12L	24.53	36.09	4,268	6,280	51,219	75,356
003721	Rehabilitation Couns Lead	14G	14L	26.30	38.75	4,576	6,743	54,914	80,910
000658	Rehabilitation Couns Sr	14G	09L	22.20	32.41	3,863	5,639	46,354	67,672
002394	Rehabilitation Program Spec 1	14G	10L	22.92	33.62	3,988	5,850	47,857	70,199
002395	Rehabilitation Program Spec 2	14G	12L	24.53	36.09	4,268	6,280	51,219	75,356
000598	Rehabilitation Program Spec 3	14G	15L	27.18	40.30	4,729	7,012	56,752	84,146
000599	Rehabilitation Representative	14G	05L	19.46	28.15	3,386	4,898	40,632	58,777
003313	Reimbursement Fiscal Analyst 2	14G	15L	27.18	40.30	4,729	7,012	56,752	84,146
003096	Reimbursement Specialist	14G	05L	19.46	28.15	3,386	4,898	40,632	58,777
000892	Research Analysis Spec	14G	10L	22.92	33.62	3,988	5,850	47,857	70,199
000659	Research Analysis Spec Sr	14G	14L	26.30	38.75	4,576	6,743	54,914	80,910
000604	Research Analyst	14G	05L	19.46	28.15	3,386	4,898	40,632	58,777
002251	Research Analyst Intermediate	14G	07L	20.83	30.25	3,624	5,264	43,493	63,162
000607	Research Scientist 1	14G	08L	21.45	31.29	3,732	5,444	44,788	65,334
000608	Research Scientist 2	14G	14L	26.30	38.75	4,576	6,743	54,914	80,910
000609	Research Scientist 3	14G	18L	30.25	44.98	5,264	7,827	63,162	93,918
003427	Retirement Services Prog Coord	14G	14L	26.30	38.75	4,576	6,743	54,914	80,910
000613	Retirement Services Spec	14G	05L	19.46	28.15	3,386	4,898	40,632	58,777

000660	Retirement Services Spec Inter	14G	07L	20.83	30.25	3,624	5,264	43,493	63,162
003871	Retirement Services Spec Prin	14G	12L	24.53	36.09	4,268	6,280	51,219	75,356
002272	Retirement Services Spec Sr	14G	11L	23.74	34.86	4,131	6,066	49,569	72,788
002762	Revenue Collections Officer 2	14G	05L	19.46	28.15	3,386	4,898	40,632	58,777
002763	Revenue Collections Officer 3	14G	08L	21.45	31.29	3,732	5,444	44,788	65,324
002764	Revenue Collections Officer 4	14G	11L	23.74	34.86	4,131	6,066	49,569	72,788
002765	Revenue Collections Officer 5	14G	13L	25.37	37.45	4,414	6,516	52,973	78,196
003346	Revenue Operations Spec	14G	17L	29.18	43.28	5,077	7,531	60,928	90,369
002681	Revenue Special Invest 1	14G	13L	25.37	37.45	4,414	6,516	52,973	78,196
002480	Revenue Special Invest 2	14G	15L	27.18	40.30	4,729	7,012	56,752	84,146
002756	Revenue Tax Specialist	14G	07L	20.83	30.25	3,624	5,264	43,493	63,162
002757	Revenue Tax Specialist Int	14G	10L	22.92	33.62	3,988	5,850	47,857	70,199
002760	Revenue Tax Specialist Princ	14G	16L	28.15	41.76	4,898	7,266	58,777	87,195
003482	Revenue Tax Specialist Senior	14G	14L	26.30	38.75	4,576	6,743	54,914	80,910
001399	Safety & Health Officer 1	14G	08J	21.45	29.18	3,732	5,077	44,788	60,928
001400	Safety & Health Officer 2	14G	11K	23.74	33.62	4,131	5,850	49,569	70,199
002687	Safety Administrator	14G	14L	26.30	38.75	4,576	6,743	54,914	80,910
003519	Safety Consultant Principal	14G	16K	28.15	40.30	4,898	7,012	58,777	84,146
000621	Safety Investigator 1	14G	08J	21.45	29.18	3,732	5,077	44,788	60,928
001072	Safety Investigator 2	14G	11K	23.74	33.62	4,131	5,850	49,569	70,199
003845	Safety Investigator 3	14G	13K	25.37	36.09	4,414	6,280	52,973	75,356
003438	Safety Investigator 4	14G	16K	28.15	40.30	4,898	7,012	58,777	84,146
001937	Sign Language Interpreter	14G	07L	20.83	30.25	3,624	5,264	43,493	63,162
003682	Sign Language Interpreter Lead	14G	09L	22.20	32.41	3,863	5,639	46,354	67,672

003683	Sign Language Interpreter Spec	14G	08L	21.45	31.29	3,732	5,444	44,788	65,334
002843	Skills Development Specialist	14G	05L	19.46	28.15	3,386	4,898	40,632	58,777
002716	Social Svcs Prog Consultant	14G	14L	26.30	38.75	4,576	6,743	54,914	80,910
001005	Social Work Spec	14G	10L	22.92	33.62	3,988	5,850	47,857	70,199
002518	Social Work Spec Sr Human Svcs	14G	14L	26.30	38.75	4,576	6,743	54,914	80,910
000677	Social Worker	14G	05L	19.46	28.15	3,386	4,898	40,632	58,777
000662	Social Worker Senior	14G	07L	20.83	30.25	3,624	5,264	43,493	63,162
002054	Soil Scientist 1	14G	07L	20.83	30.25	3,624	5,264	43,493	63,162
002055	Soil Scientist 2	14G	12L	24.53	36.09	4,268	6,280	51,219	75,356
002989	Special Events Coordinator	14G	11L	23.74	34.86	4,131	6,066	49,569	72,788
002003	Speech Pathology Clinician	14G	14L	26.30	38.75	4,576	6,743	54,914	80,910
002824	Sports Medicine Specialist	14G	05L	19.46	28.15	3,386	4,898	40,632	58,777
003604	State Prog Admin	14G	05L	19.46	28.15	3,386	4,898	40,632	58,777
003608	State Prog Admin Coordinator	14G	18L	30.25	44.98	5,264	7,827	63,162	93,918
003605	State Prog Admin Intermediate	14G	07L	20.83	30.25	3,624	5,264	43,493	63,162
003607	State Prog Admin Prin	14G	14L	26.30	38.75	4,576	6,743	54,914	80,910
003606	State Prog Admin Sr	14G	10L	22.92	33.62	3,988	5,850	47,857	70,199
000401	Student Records Coordinator	14G	05L	19.46	28.15	3,386	4,898	40,632	58,777
003352	Systems Architect	14F	21P	34.65	59.14	6,029	10,290	72,349	123,484
003182	Tourism Regional Coord	14G	14L	26.30	38.75	4,576	6,743	54,914	80,910
003670	Traffic Mgmt Sys Integrator Sp	14G	13L	25.37	37.45	4,414	6,516	52,973	78,196
001409	Training & Development Spec 1	14G	05L	19.46	28.15	3,386	4,898	40,632	58,777
001410	Training & Development Spec 2	14G	07L	20.83	30.25	3,624	5,264	43,493	63,162
000996	Training & Development Spec 3	14G	10L	22.92	33.62	3,988	5,850	47,857	70,199

001411	Training & Development Spec 4	14G	15L	27.18	40.30	4,729	7,012	56,752	84,146
003589	Transp Acquisition Specialist	14G	14L	26.30	38.75	4,576	6,743	54,914	80,910
003560	Transp Market Researcher	14G	19L	31.29	46.54	5,444	8,098	65,334	97,176
003601	Transp Prog Spec (Hazard Mtl's)	14G	13L	25.37	37.45	4,414	6,516	52,973	78,196
002703	Transp Prog Specialist 1	14G	05L	19.46	28.15	3,386	4,898	40,632	58,777
003442	Transp Prog Specialist 2	14G	08L	21.45	31.29	3,732	5,444	44,788	65,334
003441	Transp Prog Specialist 3	14G	11L	23.74	34.86	4,131	6,066	49,569	72,788
003700	Transp Prog Specialist 4	14G	13L	25.37	37.45	4,414	6,516	52,973	78,196
003649	Transp Prog Team Leader	14G	15L	27.18	40.30	4,729	7,012	56,752	84,146
000813	Travel & Tourism Rep	14G	10L	22.92	33.62	3,988	5,850	47,857	70,199
001705	Unemployment Ins Aud 1	14G	05L	19.46	28.15	3,386	4,898	40,632	58,777
001706	Unemployment Ins Aud 2	14G	08L	21.45	31.29	3,732	5,444	44,788	65,334
003132	Unemployment Ins Aud Spec	14G	11L	23.74	34.86	4,131	6,066	49,569	72,788
002930	Unemployment Ins Oper Analyst	14G	05L	19.46	28.15	3,386	4,898	40,632	58,777
000787	Unemployment Ins Prog Spec 1	14G	07L	20.83	30.25	3,624	5,264	43,493	63,162
002203	Unemployment Ins Prog Spec 2	14G	10L	22.92	33.62	3,988	5,850	47,857	70,199
002204	Unemployment Ins Prog Spec 3	14G	12L	24.53	36.09	4,268	6,280	51,219	75,356
003081	Vendor Mgmt Spec	14G	12L	24.53	36.09	4,268	6,280	51,219	75,356
000667	Veterans Asst Coord	14G	05L	19.46	28.15	3,386	4,898	40,632	58,777
001084	Veterans Claims Rep	14G	07L	20.83	30.25	3,624	5,264	43,493	63,162
003835	Veterans Claims Rep Senior	14G	10L	22.92	33.62	3,988	5,850	47,857	70,199
001055	Veterans Employment Rep Senior	14G	08L	21.45	31.29	3,732	5,444	44,788	65,334
003905	Veterans Programs Specialist	14G	09L	22.20	32.41	3,863	5,639	46,354	67,672
002525	Vocational Rehab Placmnt Coord	14G	06L	20.12	29.18	3,501	5,077	42,011	60,928

000755	Volunteer Services Coordinator	14G	06L	20.12	29.18	3,501	5,077	42,011	60,928
003018	Well Inspector	14G	05L	19.46	28.15	3,386	4,898	40,632	58,777
003539	Well Standard Representative	14G	10L	22.92	33.62	3,988	5,850	47,857	70,199
003291	Workers Comp Claims Mgt Spec	14G	06L	20.12	29.18	3,501	5,077	42,011	60,928
003292	Workers Comp Claims Mgt Spec In	14G	10L	22.92	33.62	3,988	5,850	47,857	70,199
003293	Workers Comp Claims Mgt Spec Sr	14G	12L	24.53	36.09	4,268	6,280	51,219	75,356
002931	Workforce Development Rep	14G	05L	19.46	28.15	3,386	4,898	40,632	58,777
000786	Workforce Development Spec 1	14G	07L	20.83	30.25	3,624	5,264	43,493	63,162
002201	Workforce Development Spec 2	14G	10L	22.92	33.62	3,988	5,850	47,857	70,199
002202	Workforce Development Spec 3	14G	12L	24.53	36.09	4,268	6,280	51,219	75,356
003523	Zoologist	14G	10L	22.92	33.62	3,988	5,850	47,857	70,199

Unit 214 Minnesota Association of Professional Employees
Classes and Salaries as of July 1, 2020

Classes and Salaries as of July 1, 2020

<u>JOB CODE</u>	<u>JOB DESCRIPTION</u>	<u>GRID ID #</u>	<u>COMP CODE</u>	<u>MINIMUM HOURLY</u>	<u>MAXIMUM HOURLY</u>	<u>MINIMUM MONTHLY</u>	<u>MAXIMUM MONTHLY</u>	<u>MINIMUM ANNUAL</u>	<u>MAXIMUM ANNUAL</u>
002088	Accessibility Specialist	14G	10L	24.03	35.24	4,181	6,132	50,175	73,581
000004	Accounting Officer	14G	05L	20.40	29.50	3,550	5,133	42,595	61,596
000979	Accounting Officer Inter	14G	07L	21.83	31.70	3,798	5,516	45,581	66,190
002390	Accounting Officer Principal	14G	14L	27.56	40.61	4,795	7,066	57,545	84,794
000633	Accounting Officer Senior	14G	10L	24.03	35.24	4,181	6,132	50,175	73,581
003462	Acquisition Management Spec	14G	15L	28.48	42.24	4,956	7,350	59,466	88,197
003235	Acquisition Management Spec Sr	14G	18L	31.70	47.14	5,516	8,202	66,190	98,428
001447	Affirmative Action Off 1	14G	05L	20.40	29.50	3,550	5,133	42,595	61,596
001448	Affirmative Action Off 2	14G	07L	21.83	31.70	3,798	5,516	45,581	66,190

Classes and Salaries as of July 1, 2020

<u>JOB CODE</u>	<u>JOB DESCRIPTION</u>	<u>GRID ID #</u>	<u>COMP CODE</u>	<u>MINIMUM HOURLY</u>	<u>MAXIMUM HOURLY</u>	<u>MINIMUM MONTHLY</u>	<u>MAXIMUM MONTHLY</u>	<u>MINIMUM ANNUAL</u>	<u>MAXIMUM ANNUAL</u>
001449	Affirmative Action Off 3	14G	10L	24.03	35.24	4,181	6,132	50,175	73,581
001450	Affirmative Action Off 4	14G	14L	27.56	40.61	4,795	7,066	57,545	84,794
003171	Agency Policy Specialist	14G	16L	29.50	43.77	5,133	7,616	61,596	91,392
002867	Agric Advisor	14G	10L	24.03	35.24	4,181	6,132	50,175	73,581
002868	Agric Consultant	14G	14L	27.56	40.61	4,795	7,066	57,545	84,794
002010	Agric Marketing Specialist	14G	05L	20.40	29.50	3,550	5,133	42,595	61,596
000014	Agric Marketing Specialist Sr	14G	12L	25.71	37.82	4,474	6,581	53,682	78,968
000974	Agric Specialist	14G	07L	21.83	31.70	3,798	5,516	45,581	66,190
002117	Analytical Laboratory Spec	14G	10L	24.03	35.24	4,181	6,132	50,175	73,581
001907	Animal Health Specialist	14G	06L	21.08	30.59	3,668	5,323	44,015	63,872
001437	Appeals Examiner	14G	16L	29.50	43.77	5,133	7,616	61,596	91,392
001068	Apprenticeship Trng Fld Rep Sr	14G	11L	24.88	36.53	4,329	6,356	51,949	76,275
000028	Architect 1	14G	16K	29.50	42.24	5,133	7,350	61,596	88,197
000029	Architect 2	14G	21K	35.24	50.48	6,132	8,784	73,581	105,402
001635	Arts Program Associate 1	14G	05L	20.40	29.50	3,550	5,133	42,595	61,596
001636	Arts Program Associate 2	14G	07L	21.83	31.70	3,798	5,516	45,581	66,190
002140	Auction Program Specialist	14G	11L	24.88	36.53	4,329	6,356	51,949	76,275
000102	Auditor	14G	05L	20.40	29.50	3,550	5,133	42,595	61,596
000978	Auditor Intermediate	14G	08L	22.48	32.79	3,912	5,705	46,938	68,466
001067	Auditor Principal	14G	14L	27.56	40.61	4,795	7,066	57,545	84,794
000636	Auditor Senior	14G	11L	24.88	36.53	4,329	6,356	51,949	76,275
001396	Aviation Representative	14G	15L	28.48	42.24	4,956	7,350	59,466	88,197
000111	Bacteriologist 1	14G	05L	20.40	29.50	3,550	5,133	42,595	61,596
001478	Bacteriologist 2	14G	07L	21.83	31.70	3,798	5,516	45,581	66,190
002355	Bacteriology Laboratory Spec	14G	10L	24.03	35.24	4,181	6,132	50,175	73,581
001493	Behavior Analyst 1	14G	05L	20.40	29.50	3,550	5,133	42,595	61,596
002842	Behavior Analyst 2	14G	07L	21.83	31.70	3,798	5,516	45,581	66,190
001495	Behavior Analyst 3	14G	10L	24.03	35.24	4,181	6,132	50,175	73,581
003910	Boat Captain	14G	09L	23.27	33.97	4,049	5,911	48,588	70,929
002875	Braille Specialist	14G	08L	22.48	32.79	3,912	5,705	46,938	68,466
002876	Brailist	14G	10L	24.03	35.24	4,181	6,132	50,175	73,581

Classes and Salaries as of July 1, 2020

<u>JOB CODE</u>	<u>JOB DESCRIPTION</u>	<u>GRID ID #</u>	<u>COMP CODE</u>	<u>MINIMUM HOURLY</u>	<u>MAXIMUM HOURLY</u>	<u>MINIMUM MONTHLY</u>	<u>MAXIMUM MONTHLY</u>	<u>MINIMUM ANNUAL</u>	<u>MAXIMUM ANNUAL</u>
002573	Business Advisor	14G	14L	27.56	40.61	4,795	7,066	57,545	84,794
003454	Business Community Dev Rep	14G	12L	25.71	37.82	4,474	6,581	53,682	78,968
000140	Buyer 1	14G	05L	20.40	29.50	3,550	5,133	42,595	61,596
000141	Buyer 2	14G	08L	22.48	32.79	3,912	5,705	46,938	68,466
001973	Casualty Actuary	14G	28L	45.36	66.99	7,893	11,656	94,712	139,875
003864	Chaplain	14G	11L	24.88	36.53	4,329	6,356	51,949	76,275
000153	Chemist 1	14G	05L	20.40	29.50	3,550	5,133	42,595	61,596
001477	Chemist 2	14G	07L	21.83	31.70	3,798	5,516	45,581	66,190
000754	Chief Of Volunteer Services	14G	14L	27.56	40.61	4,795	7,066	57,545	84,794
002633	Client Advocate	14G	12L	25.71	37.82	4,474	6,581	53,682	78,968
003543	Clinical Program Therapist 1	14G	06L	21.08	30.59	3,668	5,323	44,015	63,872
003544	Clinical Program Therapist 2	14G	09L	23.27	33.97	4,049	5,911	48,588	70,929
003545	Clinical Program Therapist 3	14G	13L	26.59	39.25	4,627	6,830	55,520	81,954
003867	Clinical Program Therapist 4	14G	15L	28.48	42.24	4,956	7,350	59,466	88,197
001514	College Laboratory Svc Spec	14G	05L	20.40	29.50	3,550	5,133	42,595	61,596
002649	Commerce Analyst 1	14G	08L	22.48	32.79	3,912	5,705	46,938	68,466
000661	Commerce Analyst 2	14G	10L	24.03	35.24	4,181	6,132	50,175	73,581
001938	Commerce Analyst 3	14G	12L	25.71	37.82	4,474	6,581	53,682	78,968
002488	Commerce Consumer Liaison	14G	05L	20.40	29.50	3,550	5,133	42,595	61,596
002064	Communication Center Spec	14G	05L	20.40	29.50	3,550	5,133	42,595	61,596
002743	Community Development Rep	14G	12L	25.71	37.82	4,474	6,581	53,682	78,968
000831	Community Liaison Rep	14G	05L	20.40	29.50	3,550	5,133	42,595	61,596
002052	Community Svcs Program Spec 1	14G	05L	20.40	29.50	3,550	5,133	42,595	61,596
002053	Community Svcs Program Spec 2	14G	08L	22.48	32.79	3,912	5,705	46,938	68,466
002418	Community Svcs Program Spec 3	14G	10L	24.03	35.24	4,181	6,132	50,175	73,581
003516	Compliance Services Officer In	14G	11L	24.88	36.53	4,329	6,356	51,949	76,275
003515	Compliance Services Officer Sr	14G	14L	27.56	40.61	4,795	7,066	57,545	84,794
001093	Construction Code Rep 1	14G	16L	29.50	43.77	5,133	7,616	61,596	91,392
003651	Construction Code Rep 2	14G	18L	31.70	47.14	5,516	8,202	66,190	98,428
003876	Construction Proj Coord	14G	22L	36.53	54.18	6,356	9,427	76,275	113,128
001061	Consumer Complaint Mediat 1	14G	05L	20.40	29.50	3,550	5,133	42,595	61,596

Classes and Salaries as of July 1, 2020

<u>JOB CODE</u>	<u>JOB DESCRIPTION</u>	<u>GRID ID #</u>	<u>COMP CODE</u>	<u>MINIMUM HOURLY</u>	<u>MAXIMUM HOURLY</u>	<u>MINIMUM MONTHLY</u>	<u>MAXIMUM MONTHLY</u>	<u>MINIMUM ANNUAL</u>	<u>MAXIMUM ANNUAL</u>
001479	Consumer Complaint Mediat 2	14G	07L	21.83	31.70	3,798	5,516	45,581	66,190
003234	Contract Specialist - Const	14G	11L	24.88	36.53	4,329	6,356	51,949	76,275
000206	Corr Agent	14G	07L	21.83	31.70	3,798	5,516	45,581	66,190
001051	Corr Agent Career	14G	14L	27.56	40.61	4,795	7,066	57,545	84,794
000643	Corr Agent Senior	14G	10L	24.03	35.24	4,181	6,132	50,175	73,581
001461	Corr Detention Facil Insp	14G	11L	24.88	36.53	4,329	6,356	51,949	76,275
003102	Corr Detention Facil Insp Sr	14G	13L	26.59	39.25	4,627	6,830	55,520	81,954
002252	Corr Hrngs & Rels Offcr	14G	15L	28.48	42.24	4,956	7,350	59,466	88,197
003197	Corr Hrngs & Rels Offcr Sr	14G	19L	32.79	48.78	5,705	8,488	68,466	101,853
003654	Corr Ind Marketing Rep	14G	12L	25.71	37.82	4,474	6,581	53,682	78,968
002136	Corr Program & Policy Monitor	14G	15L	28.48	42.24	4,956	7,350	59,466	88,197
001683	Corr Security Casewrkr	14G	10L	24.03	35.24	4,181	6,132	50,175	73,581
001903	Corr Security Casewrkr Career	14G	14L	27.56	40.61	4,795	7,066	57,545	84,794
003837	Corr Transitions Program Coord	14G	07L	21.83	31.70	3,798	5,516	45,581	66,190
003436	Crime Victims Ombudsman Invest	14G	11L	24.88	36.53	4,329	6,356	51,949	76,275
002591	Criminal Intelligence Analyst	14G	08L	22.48	32.79	3,912	5,705	46,938	68,466
007205	Customized Training Rep	14B	45B	25.71	45.58	4,474	7,931	53,682	95,171
003021	Deputy State Fire Marshal	14G	12L	25.71	37.82	4,474	6,581	53,682	78,968
000234	Dietitian 1	14G	10L	24.03	35.24	4,181	6,132	50,175	73,581
000871	Disability Examiner	14G	07L	21.83	31.70	3,798	5,516	45,581	66,190
002613	Disability Hearings Officer	14G	14L	27.56	40.61	4,795	7,066	57,545	84,794
002499	Disability Prog Med Rel Coord	14G	12L	25.71	37.82	4,474	6,581	53,682	78,968
001387	Disability Prog Specialist	14G	12L	25.71	37.82	4,474	6,581	53,682	78,968
000870	Disability Specialist	14G	10L	24.03	35.24	4,181	6,132	50,175	73,581
002500	Disabled Vets Outreach Prog Re	14G	05L	20.40	29.50	3,550	5,133	42,595	61,596
002608	Dispute Prev & Resol Spec	14G	18L	31.70	47.14	5,516	8,202	66,190	98,428
002962	Economic Development Prog Spec	14G	14L	27.56	40.61	4,795	7,066	57,545	84,794
002550	Economic Development Rep	14G	12L	25.71	37.82	4,474	6,581	53,682	78,968
001824	Economic Policy Analyst	14G	16L	29.50	43.77	5,133	7,616	61,596	91,392
002688	Educ Finance Specialist 1	14G	10L	24.03	35.24	4,181	6,132	50,175	73,581
002689	Educ Finance Specialist 2	14G	17L	30.59	45.36	5,323	7,893	63,872	94,712

Classes and Salaries as of July 1, 2020

<u>JOB CODE</u>	<u>JOB DESCRIPTION</u>	<u>GRID ID #</u>	<u>COMP CODE</u>	<u>MINIMUM HOURLY</u>	<u>MAXIMUM HOURLY</u>	<u>MINIMUM MONTHLY</u>	<u>MAXIMUM MONTHLY</u>	<u>MINIMUM ANNUAL</u>	<u>MAXIMUM ANNUAL</u>
003868	Educ Program Specialist	14G	14L	27.56	40.61	4,795	7,066	57,545	84,794
000258	Educ Specialist 1	14G	10L	24.03	35.24	4,181	6,132	50,175	73,581
000259	Educ Specialist 2	14G	17L	30.59	45.36	5,323	7,893	63,872	94,712
003387	EED Business Services Spec	14G	07L	21.83	31.70	3,798	5,516	45,581	66,190
001941	Electromechanical Systems Spec	14G	12L	25.71	37.82	4,474	6,581	53,682	78,968
002995	Elevator Code Representative	14G	18L	31.70	47.14	5,516	8,202	66,190	98,428
003002	Emp & Trng Prog Coord	14G	15L	28.48	42.24	4,956	7,350	59,466	88,197
001795	Emp & Trng Prog Spec Sr	14G	11L	24.88	36.53	4,329	6,356	51,949	76,275
000274	Employment Counselor	14G	05L	20.40	29.50	3,550	5,133	42,595	61,596
000926	Employment Counselor Spec	14G	07L	21.83	31.70	3,798	5,516	45,581	66,190
002364	Enterprise Strategy Analyst	14G	20L	33.97	50.48	5,911	8,784	70,929	105,402
002502	Environmental Analyst 1	14G	05L	20.40	29.50	3,550	5,133	42,595	61,596
002503	Environmental Analyst 2	14G	07L	21.83	31.70	3,798	5,516	45,581	66,190
002504	Environmental Analyst 3	14G	10L	24.03	35.24	4,181	6,132	50,175	73,581
003908	Environmental Consultant	14G	17L	30.59	45.36	5,323	7,893	63,872	94,712
003020	Environmental Res Scientist	14G	16L	29.50	43.77	5,133	7,616	61,596	91,392
000858	Environmental Specialist 1	14G	05L	20.40	29.50	3,550	5,133	42,595	61,596
001657	Environmental Specialist 2	14G	07L	21.83	31.70	3,798	5,516	45,581	66,190
000859	Environmental Specialist 3	14G	10L	24.03	35.24	4,181	6,132	50,175	73,581
003216	Environmental Specialist 4	14G	14L	27.56	40.61	4,795	7,066	57,545	84,794
003815	Epidemiologist	14G	09L	23.27	33.97	4,049	5,911	48,588	70,929
001930	Epidemiologist Intermediate	14G	12L	25.71	37.82	4,474	6,581	53,682	78,968
001931	Epidemiologist Principal	14G	20L	33.97	50.48	5,911	8,784	70,929	105,402
003426	Epidemiologist Senior	14G	16L	29.50	43.77	5,133	7,616	61,596	91,392
001664	Exhibit Designer	14G	10L	24.03	35.24	4,181	6,132	50,175	73,581
000133	Facilities Bldg & Maint Adv	14G	15J	28.48	39.25	4,956	6,830	59,466	81,954
003115	Facilities Construction Coord	14G	12L	25.71	37.82	4,474	6,581	53,682	78,968
003116	Facilities Coordinator	14G	15L	28.48	42.24	4,956	7,350	59,466	88,197
003506	Finance Specialist 1	14G	13L	26.59	39.25	4,627	6,830	55,520	81,954
003507	Finance Specialist 2	14G	15L	28.48	42.24	4,956	7,350	59,466	88,197
003508	Finance Specialist 3	14G	17L	30.59	45.36	5,323	7,893	63,872	94,712

Classes and Salaries as of July 1, 2020

<u>JOB CODE</u>	<u>JOB DESCRIPTION</u>	<u>GRID ID #</u>	<u>COMP CODE</u>	<u>MINIMUM HOURLY</u>	<u>MAXIMUM HOURLY</u>	<u>MINIMUM MONTHLY</u>	<u>MAXIMUM MONTHLY</u>	<u>MINIMUM ANNUAL</u>	<u>MAXIMUM ANNUAL</u>
001642	Financial Aids Officer	14G	05L	20.40	29.50	3,550	5,133	42,595	61,596
002247	Financial Inst Analyst	14G	18L	31.70	47.14	5,516	8,202	66,190	98,428
002244	Financial Inst Asst Examiner	14G	09L	23.27	33.97	4,049	5,911	48,588	70,929
002245	Financial Inst Examiner	14G	14L	27.56	40.61	4,795	7,066	57,545	84,794
002246	Financial Inst Examiner Senior	14G	16L	29.50	43.77	5,133	7,616	61,596	91,392
001016	Food Stndrds Compliance Office	14G	14L	27.56	40.61	4,795	7,066	57,545	84,794
000214	Forensic Scientist 1	14G	12L	25.71	37.82	4,474	6,581	53,682	78,968
000215	Forensic Scientist 2	14G	16L	29.50	43.77	5,133	7,616	61,596	91,392
001429	Forensic Scientist 3	14G	19L	32.79	48.78	5,705	8,488	68,466	101,853
000310	Geneticist	14G	18L	31.70	47.14	5,516	8,202	66,190	98,428
000311	Geologist	14G	08L	22.48	32.79	3,912	5,705	46,938	68,466
001303	Grants Specialist	14G	05L	20.40	29.50	3,550	5,133	42,595	61,596
002241	Grants Specialist Coord	14G	13L	26.59	39.25	4,627	6,830	55,520	81,954
001644	Grants Specialist Inter	14G	07L	21.83	31.70	3,798	5,516	45,581	66,190
001304	Grants Specialist Sr	14G	10L	24.03	35.24	4,181	6,132	50,175	73,581
002697	Health Care Program Invest	14G	10L	24.03	35.24	4,181	6,132	50,175	73,581
003125	Health Care Program Invest Sr	14G	14L	27.56	40.61	4,795	7,066	57,545	84,794
000337	Health Educator 1	14G	05L	20.40	29.50	3,550	5,133	42,595	61,596
000338	Health Educator 2	14G	07L	21.83	31.70	3,798	5,516	45,581	66,190
002676	Health Educator 3	14G	11L	24.88	36.53	4,329	6,356	51,949	76,275
003164	Health Financial Analyst	14G	14L	27.56	40.61	4,795	7,066	57,545	84,794
003350	Health Laboratory Surveyor	14G	10L	24.03	35.24	4,181	6,132	50,175	73,581
000832	Health Program Rep	14G	05L	20.40	29.50	3,550	5,133	42,595	61,596
001377	Health Program Rep Inter	14G	07L	21.83	31.70	3,798	5,516	45,581	66,190
000833	Health Program Rep Senior	14G	10L	24.03	35.24	4,181	6,132	50,175	73,581
002495	Horticulturist	14G	05L	20.40	29.50	3,550	5,133	42,595	61,596
001557	Housing Dev Off Inter	14G	10L	24.03	35.24	4,181	6,132	50,175	73,581
001444	Housing Dev Off Senior	14G	13L	26.59	39.25	4,627	6,830	55,520	81,954
002133	Housing Financial Analyst	14G	16L	29.50	43.77	5,133	7,616	61,596	91,392
003680	Housing Financial Analyst Sr	14G	19L	32.79	48.78	5,705	8,488	68,466	101,853
003564	Housing Program/Policy Spec	14G	17L	30.59	45.36	5,323	7,893	63,872	94,712

Classes and Salaries as of July 1, 2020

<u>JOB CODE</u>	<u>JOB DESCRIPTION</u>	<u>GRID ID #</u>	<u>COMP CODE</u>	<u>MINIMUM HOURLY</u>	<u>MAXIMUM HOURLY</u>	<u>MINIMUM MONTHLY</u>	<u>MAXIMUM MONTHLY</u>	<u>MINIMUM ANNUAL</u>	<u>MAXIMUM ANNUAL</u>
000652	Human Resources Consultant 1	14G	13L	26.59	39.25	4,627	6,830	55,520	81,954
003882	Human Resources Consultant 2	14G	16L	29.50	43.77	5,133	7,616	61,596	91,392
000498	Human Resources Specialist 1	14G	05L	20.40	29.50	3,550	5,133	42,595	61,596
001423	Human Resources Specialist 2	14G	08L	22.48	32.79	3,912	5,705	46,938	68,466
003017	Human Resources Specialist 3	14G	10L	24.03	35.24	4,181	6,132	50,175	73,581
000900	Human Rights Enforc Offcr 1	14G	08L	22.48	32.79	3,912	5,705	46,938	68,466
001946	Human Rights Enforc Offcr 2	14G	10L	24.03	35.24	4,181	6,132	50,175	73,581
001431	Human Services Judge	14G	19L	32.79	48.78	5,705	8,488	68,466	101,853
003866	Human Svcs Investigator	14G	12L	25.71	37.82	4,474	6,581	53,682	78,968
003322	Human Svcs Prog Consultant	14G	17L	30.59	45.36	5,323	7,893	63,872	94,712
003264	Human Svcs Prog Coordinator	14G	20L	33.97	50.48	5,911	8,784	70,929	105,402
002715	Human Svcs Prog Rep 1	14G	11L	24.88	36.53	4,329	6,356	51,949	76,275
002461	Human Svcs Prog Rep 2	14G	14L	27.56	40.61	4,795	7,066	57,545	84,794
002458	Human Svcs Prog Spec 1	14G	05L	20.40	29.50	3,550	5,133	42,595	61,596
002459	Human Svcs Prog Spec 2	14G	08L	22.48	32.79	3,912	5,705	46,938	68,466
000955	Hydrologist 1	14G	09J	23.27	31.70	4,049	5,516	48,588	66,190
000958	Hydrologist 2	14G	12L	25.71	37.82	4,474	6,581	53,682	78,968
000959	Hydrologist 3	14G	16L	29.50	43.77	5,133	7,616	61,596	91,392
001822	Industrial Hygienist 1	14G	08L	22.48	32.79	3,912	5,705	46,938	68,466
002668	Industrial Hygienist 2	14G	12L	25.71	37.82	4,474	6,581	53,682	78,968
001438	Industrial Hygienist 3	14G	16L	29.50	43.77	5,133	7,616	61,596	91,392
001314	Information Officer 1	14G	05L	20.40	29.50	3,550	5,133	42,595	61,596
000647	Information Officer 2	14G	07L	21.83	31.70	3,798	5,516	45,581	66,190
000577	Information Officer 3	14G	10L	24.03	35.24	4,181	6,132	50,175	73,581
003583	Information Technology Spec 1	14F	06M	21.72	32.60	3,779	5,672	45,351	68,069
003584	Information Technology Spec 2	14F	09O	23.97	38.98	4,171	6,783	50,049	81,390
003585	Information Technology Spec 3	14F	14O	28.39	46.66	4,940	8,119	59,278	97,426
003586	Information Technology Spec 4	14F	17O	31.53	52.01	5,486	9,050	65,835	108,597
003587	Information Technology Spec 5	14F	19P	33.79	57.78	5,879	10,054	70,554	120,645
000814	International Trade Rep	14G	14L	27.56	40.61	4,795	7,066	57,545	84,794
002577	Interpret Naturalist 1	14G	05L	20.40	29.50	3,550	5,133	42,595	61,596

Classes and Salaries as of July 1, 2020

<u>JOB CODE</u>	<u>JOB DESCRIPTION</u>	<u>GRID ID #</u>	<u>COMP CODE</u>	<u>MINIMUM HOURLY</u>	<u>MAXIMUM HOURLY</u>	<u>MINIMUM MONTHLY</u>	<u>MAXIMUM MONTHLY</u>	<u>MINIMUM ANNUAL</u>	<u>MAXIMUM ANNUAL</u>
001621	Interpret Naturalist 2	14G	07L	21.83	31.70	3,798	5,516	45,581	66,190
003304	Interpret Naturalist 3	14G	10L	24.03	35.24	4,181	6,132	50,175	73,581
003612	Interpret Naturalist Itasca Pk	14G	09L	23.27	33.97	4,049	5,911	48,588	70,929
003176	Investigation Specialist	14G	14L	27.56	40.61	4,795	7,066	57,545	84,794
001800	Investigator	14G	08J	22.48	30.59	3,912	5,323	46,938	63,872
001801	Investigator Senior	14G	14L	27.56	40.61	4,795	7,066	57,545	84,794
003796	Investigator-Corrections Intel	14G	12L	25.71	37.82	4,474	6,581	53,682	78,968
008805	Investment Analyst 2	14G	16L	29.50	43.77	5,133	7,616	61,596	91,392
008804	Investment Analyst 3	14G	19L	32.79	48.78	5,705	8,488	68,466	101,853
003814	IRRR Loan Officer	14G	16L	29.50	43.77	5,133	7,616	61,596	91,392
000406	Labor Investigator	14G	09L	23.27	33.97	4,049	5,911	48,588	70,929
001069	Labor Investigator Senior	14G	12L	25.71	37.82	4,474	6,581	53,682	78,968
002482	Labor Relations Consultant 1	14G	10L	24.03	35.24	4,181	6,132	50,175	73,581
002483	Labor Relations Consultant 2	14G	14L	27.56	40.61	4,795	7,066	57,545	84,794
003898	Labor Relations Consultant 3	14G	18L	31.70	47.14	5,516	8,202	66,190	98,428
002692	Labor Relations Consultant 4	14G	22L	36.53	54.18	6,356	9,427	76,275	113,128
002642	Landscape Architect Registered	14G	14L	27.56	40.61	4,795	7,066	57,545	84,794
003526	Landscape Architect Senior	14G	18K	31.70	45.36	5,516	7,893	66,190	94,712
000418	Landscape Design Specialist	14G	09L	23.27	33.97	4,049	5,911	48,588	70,929
003086	Lawful Gambling Comp Reg 1	14G	05L	20.40	29.50	3,550	5,133	42,595	61,596
003572	Lawful Gambling Comp Reg 2	14G	08L	22.48	32.79	3,912	5,705	46,938	68,466
003573	Lawful Gambling Comp Reg 3	14G	11L	24.88	36.53	4,329	6,356	51,949	76,275
001593	Lease Specialist	14G	13L	26.59	39.25	4,627	6,830	55,520	81,954
002957	Legal Analyst	14G	11L	24.88	36.53	4,329	6,356	51,949	76,275
002913	Library Dev And Svcs Spec	14G	15L	28.48	42.24	4,956	7,350	59,466	88,197
000428	Library/Info Res Serv Spec	14G	08L	22.48	32.79	3,912	5,705	46,938	68,466
001393	Library/Info Res Serv Spec Sr	14G	11L	24.88	36.53	4,329	6,356	51,949	76,275
003859	Lic Alcohol/Drug Counselor	14G	08L	22.48	32.79	3,912	5,705	46,938	68,466
000823	Life Actuary Associate	14G	22K	36.53	52.29	6,356	9,098	76,275	109,182
001758	Loan Officer	14G	10L	24.03	35.24	4,181	6,132	50,175	73,581
002661	Loan Officer Senior	14G	14L	27.56	40.61	4,795	7,066	57,545	84,794

Classes and Salaries as of July 1, 2020

<u>JOB CODE</u>	<u>JOB DESCRIPTION</u>	<u>GRID ID #</u>	<u>COMP CODE</u>	<u>MINIMUM HOURLY</u>	<u>MAXIMUM HOURLY</u>	<u>MINIMUM MONTHLY</u>	<u>MAXIMUM MONTHLY</u>	<u>MINIMUM ANNUAL</u>	<u>MAXIMUM ANNUAL</u>
002014	Local Govt Audit	14G	07H	21.83	27.56	3,798	4,795	45,581	57,545
002015	Local Govt Audit Inter	14G	11L	24.88	36.53	4,329	6,356	51,949	76,275
002016	Local Govt Audit Senior	14G	14L	27.56	40.61	4,795	7,066	57,545	84,794
002356	Local Govt Audit Staff Spec	14G	16L	29.50	43.77	5,133	7,616	61,596	91,392
002357	Local Govt Audit Staff Spec Sr	14G	18L	31.70	47.14	5,516	8,202	66,190	98,428
003246	Lottery Corporate Accts Rep	14G	14L	27.56	40.61	4,795	7,066	57,545	84,794
003650	Lottery Sales Representative	14G	09L	23.27	33.97	4,049	5,911	48,588	70,929
000006	Management Analyst 1	14G	05L	20.40	29.50	3,550	5,133	42,595	61,596
001528	Management Analyst 2	14G	07L	21.83	31.70	3,798	5,516	45,581	66,190
000893	Management Analyst 3	14G	10L	24.03	35.24	4,181	6,132	50,175	73,581
000634	Management Analyst 4	14G	15L	28.48	42.24	4,956	7,350	59,466	88,197
003730	Management Analyst Staff Spec	14G	12L	25.71	37.82	4,474	6,581	53,682	78,968
003067	Management Consultant	14G	11L	24.88	36.53	4,329	6,356	51,949	76,275
003068	Management Consultant Sr	14G	17L	30.59	45.36	5,323	7,893	63,872	94,712
000455	Medical Technologist	14G	06L	21.08	30.59	3,668	5,323	44,015	63,872
000460	Migrant Labor Rep	14G	05L	20.40	29.50	3,550	5,133	42,595	61,596
002092	Mineland Reclamation Spec	14G	07L	21.83	31.70	3,798	5,516	45,581	66,190
002698	Mineland Reclamation Spec Sr	14G	10L	24.03	35.24	4,181	6,132	50,175	73,581
003316	Mn Career Info System Spec	14G	10L	24.03	35.24	4,181	6,132	50,175	73,581
007012	MnSCU Academic Professional 1	14G	05L	20.40	29.50	3,550	5,133	42,595	61,596
007022	MnSCU Academic Professional 2	14G	07L	21.83	31.70	3,798	5,516	45,581	66,190
007013	MnSCU Academic Professional 3	14G	10L	24.03	35.24	4,181	6,132	50,175	73,581
007024	MnSCU Academic Professional 4	14G	13L	26.59	39.25	4,627	6,830	55,520	81,954
007204	MnSCU Academic Professional 5	14G	17L	30.59	45.36	5,323	7,893	63,872	94,712
007203	MnSCU Academic Professional 6	14G	20L	33.97	50.48	5,911	8,784	70,929	105,402
003718	MnSCU Regional Audit Coord	14G	18L	31.70	47.14	5,516	8,202	66,190	98,428
003279	MnSCU Security Coordinator	14G	07L	21.83	31.70	3,798	5,516	45,581	66,190
001376	MnSCU Student Activ Coord	14G	06L	21.08	30.59	3,668	5,323	44,015	63,872
003886	MnSCU System Audit Coordinator	14G	24L	39.25	58.17	6,830	10,122	81,954	121,459
000471	Mortician Investigator	14G	11L	24.88	36.53	4,329	6,356	51,949	76,275
002081	Music Therapist	14G	08L	22.48	32.79	3,912	5,705	46,938	68,466

Classes and Salaries as of July 1, 2020

<u>JOB CODE</u>	<u>JOB DESCRIPTION</u>	<u>GRID ID #</u>	<u>COMP CODE</u>	<u>MINIMUM HOURLY</u>	<u>MAXIMUM HOURLY</u>	<u>MINIMUM MONTHLY</u>	<u>MAXIMUM MONTHLY</u>	<u>MINIMUM ANNUAL</u>	<u>MAXIMUM ANNUAL</u>
003822	NR Area Hydrologist	14G	14L	27.56	40.61	4,795	7,066	57,545	84,794
002977	NR Forestry Program Coord	14G	14L	27.56	40.61	4,795	7,066	57,545	84,794
002976	NR Forestry Regional Spec	14G	12L	25.71	37.82	4,474	6,581	53,682	78,968
001739	NR Forestry Specialist	14G	06L	21.08	30.59	3,668	5,323	44,015	63,872
002974	NR Forestry Specialist Int	14G	08L	22.48	32.79	3,912	5,705	46,938	68,466
002975	NR Forestry Specialist Senior	14G	11L	24.88	36.53	4,329	6,356	51,949	76,275
003446	NR Forestry Wldfire Dispatcher	14G	07L	21.83	31.70	3,798	5,516	45,581	66,190
003130	NR Parks Prog Coord	14G	14L	27.56	40.61	4,795	7,066	57,545	84,794
003131	NR Parks Spec Sr-Resource Mgmt	14G	10L	24.03	35.24	4,181	6,132	50,175	73,581
001742	NR Parks Specialist	14G	05L	20.40	29.50	3,550	5,133	42,595	61,596
003410	NR Parks Specialist Int	14G	07L	21.83	31.70	3,798	5,516	45,581	66,190
003318	NR Pilot	14G	13L	26.59	39.25	4,627	6,830	55,520	81,954
003740	NR Prog Consultant	14G	17L	30.59	45.36	5,323	7,893	63,872	94,712
002932	NR Prog Coordinator	14G	14L	27.56	40.61	4,795	7,066	57,545	84,794
003741	NR Spec Eco Svcs	14G	06L	21.08	30.59	3,668	5,323	44,015	63,872
003746	NR Spec Fisheries	14G	06L	21.08	30.59	3,668	5,323	44,015	63,872
003742	NR Spec Int Eco Svcs	14G	08L	22.48	32.79	3,912	5,705	46,938	68,466
003744	NR Spec Int Fish Research	14G	08L	22.48	32.79	3,912	5,705	46,938	68,466
003747	NR Spec Int Fisheries	14G	08L	22.48	32.79	3,912	5,705	46,938	68,466
003759	NR Spec Int Parks & Trails	14G	08L	22.48	32.79	3,912	5,705	46,938	68,466
003753	NR Spec Int WL	14G	08L	22.48	32.79	3,912	5,705	46,938	68,466
003756	NR Spec Int WL Research	14G	08L	22.48	32.79	3,912	5,705	46,938	68,466
003758	NR Spec Parks & Trails	14G	06L	21.08	30.59	3,668	5,323	44,015	63,872
003743	NR Spec Sr Eco Svcs	14G	11L	24.88	36.53	4,329	6,356	51,949	76,275
003745	NR Spec Sr Fish Research	14G	10L	24.03	35.24	4,181	6,132	50,175	73,581
003748	NR Spec Sr Fisheries	14G	11L	24.88	36.53	4,329	6,356	51,949	76,275
003760	NR Spec Sr Parks & Trails	14G	11L	24.88	36.53	4,329	6,356	51,949	76,275
003754	NR Spec Sr WL	14G	11L	24.88	36.53	4,329	6,356	51,949	76,275
003757	NR Spec Sr WL Research	14G	10L	24.03	35.24	4,181	6,132	50,175	73,581
003752	NR Spec WL	14G	06L	21.08	30.59	3,668	5,323	44,015	63,872
003755	NR Spec WL Research	14G	06L	21.08	30.59	3,668	5,323	44,015	63,872

Classes and Salaries as of July 1, 2020

<u>JOB CODE</u>	<u>JOB DESCRIPTION</u>	<u>GRID ID #</u>	<u>COMP CODE</u>	<u>MINIMUM HOURLY</u>	<u>MAXIMUM HOURLY</u>	<u>MINIMUM MONTHLY</u>	<u>MAXIMUM MONTHLY</u>	<u>MINIMUM ANNUAL</u>	<u>MAXIMUM ANNUAL</u>
000480	Nutrition Program Consultant	14G	13L	26.59	39.25	4,627	6,830	55,520	81,954
002493	Occup Safety & Hlth Trng Off	14G	12L	25.71	37.82	4,474	6,581	53,682	78,968
002082	Occup Therapist	14G	13L	26.59	39.25	4,627	6,830	55,520	81,954
002083	Occup Therapist Senior	14G	16L	29.50	43.77	5,133	7,616	61,596	91,392
008743	Ombudsperson For Child Protect	14G	10L	24.03	35.24	4,181	6,132	50,175	73,581
002029	Peace Off Contin Educ Coord	14G	14L	27.56	40.61	4,795	7,066	57,545	84,794
001826	Peace Off Standards & Trng Eva	14G	14L	27.56	40.61	4,795	7,066	57,545	84,794
002030	Peace Off Standards Coordinato	14G	14L	27.56	40.61	4,795	7,066	57,545	84,794
001684	Physical Therapist	14G	17L	30.59	45.36	5,323	7,893	63,872	94,712
000511	Planner	14G	05L	20.40	29.50	3,550	5,133	42,595	61,596
002376	Planner Intermediate	14G	07L	21.83	31.70	3,798	5,516	45,581	66,190
002287	Planner Principal Comm Spec	14G	13L	26.59	39.25	4,627	6,830	55,520	81,954
000510	Planner Principal State	14G	14L	27.56	40.61	4,795	7,066	57,545	84,794
002601	Planner Principal Transp	14G	13L	26.59	39.25	4,627	6,830	55,520	81,954
000512	Planner Senior Community	14G	10L	24.03	35.24	4,181	6,132	50,175	73,581
000837	Planner Senior State	14G	10L	24.03	35.24	4,181	6,132	50,175	73,581
000518	Planner Senior Trans	14G	10L	24.03	35.24	4,181	6,132	50,175	73,581
000812	Planning Dir State	14G	18L	31.70	47.14	5,516	8,202	66,190	98,428
003668	Planning Program Coord Transp	14G	17L	30.59	45.36	5,323	7,893	63,872	94,712
001548	Plant Health Specialist 1	14G	05L	20.40	29.50	3,550	5,133	42,595	61,596
001470	Plant Health Specialist 2	14G	07L	21.83	31.70	3,798	5,516	45,581	66,190
003236	Plant Health Specialist 3	14G	10L	24.03	35.24	4,181	6,132	50,175	73,581
008758	Proj Analyst	14G	06L	21.08	30.59	3,668	5,323	44,015	63,872
008756	Proj Consultant	14G	11L	24.88	36.53	4,329	6,356	51,949	76,275
008755	Proj Consultant Sr	14G	14L	27.56	40.61	4,795	7,066	57,545	84,794
008757	Proj Specialist	14G	08L	22.48	32.79	3,912	5,705	46,938	68,466
008747	Proj Team Leader	14G	15L	28.48	42.24	4,956	7,350	59,466	88,197
000023	Property Tax Compliance Ofc 1	14G	12L	25.71	37.82	4,474	6,581	53,682	78,968
003425	Property Tax Compliance Ofc 2	14G	15L	28.48	42.24	4,956	7,350	59,466	88,197
000560	Psychologist 1	14G	10L	24.03	35.24	4,181	6,132	50,175	73,581
000561	Psychologist 2	14G	14L	27.56	40.61	4,795	7,066	57,545	84,794

Classes and Salaries as of July 1, 2020

<u>JOB CODE</u>	<u>JOB DESCRIPTION</u>	<u>GRID ID #</u>	<u>COMP CODE</u>	<u>MINIMUM HOURLY</u>	<u>MAXIMUM HOURLY</u>	<u>MINIMUM MONTHLY</u>	<u>MAXIMUM MONTHLY</u>	<u>MINIMUM ANNUAL</u>	<u>MAXIMUM ANNUAL</u>
000562	Psychologist 3	14G	18L	31.70	47.14	5,516	8,202	66,190	98,428
003900	Pub Util Analyst Coord	14G	19L	32.79	48.78	5,705	8,488	68,466	101,853
001521	Pub Util Financial Analyst 1	14G	08L	22.48	32.79	3,912	5,705	46,938	68,466
001522	Pub Util Financial Analyst 2	14G	11L	24.88	36.53	4,329	6,356	51,949	76,275
001523	Pub Util Financial Analyst 3	14G	15L	28.48	42.24	4,956	7,350	59,466	88,197
001830	Pub Util Financial Analyst 4	14G	17L	30.59	45.36	5,323	7,893	63,872	94,712
001525	Pub Util Rates Analyst 2	14G	11L	24.88	36.53	4,329	6,356	51,949	76,275
001526	Pub Util Rates Analyst 3	14G	15L	28.48	42.24	4,956	7,350	59,466	88,197
001831	Pub Util Rates Analyst 4	14G	17L	30.59	45.36	5,323	7,893	63,872	94,712
002159	Pub Util Statistical Analyst 4	14G	17L	30.59	45.36	5,323	7,893	63,872	94,712
000576	Public Health Sanitarian 1	14G	07L	21.83	31.70	3,798	5,516	45,581	66,190
001504	Public Health Sanitarian 2	14G	10L	24.03	35.24	4,181	6,132	50,175	73,581
001309	Public Health Sanitarian 3	14G	14L	27.56	40.61	4,795	7,066	57,545	84,794
003580	Public Health Social Wkr Spec	14G	14L	27.56	40.61	4,795	7,066	57,545	84,794
000582	Radiation Specialist 1	14G	08L	22.48	32.79	3,912	5,705	46,938	68,466
001775	Radiation Specialist 2	14G	11L	24.88	36.53	4,329	6,356	51,949	76,275
003510	Radiation Specialist 3	14G	13L	26.59	39.25	4,627	6,830	55,520	81,954
001050	Radio/TV Program Coordinator	14G	05L	20.40	29.50	3,550	5,133	42,595	61,596
000852	Real Estate Associate	14G	08J	22.48	30.59	3,912	5,323	46,938	63,872
001378	Real Estate Representative	14G	09L	23.27	33.97	4,049	5,911	48,588	70,929
000617	Real Estate Representative Sr	14G	11L	24.88	36.53	4,329	6,356	51,949	76,275
003563	Real Estate Specialist	14G	15L	28.48	42.24	4,956	7,350	59,466	88,197
002987	Realty Program Coordinator	14G	14L	27.56	40.61	4,795	7,066	57,545	84,794
002856	Realty Specialist	14G	08J	22.48	30.59	3,912	5,323	46,938	63,872
002857	Realty Specialist Sr	14G	11L	24.88	36.53	4,329	6,356	51,949	76,275
002084	Recreation Therapist	14G	05L	20.40	29.50	3,550	5,133	42,595	61,596
002846	Recreation Therapist Lead	14G	08L	22.48	32.79	3,912	5,705	46,938	68,466
002085	Recreation Therapist Senior	14G	06L	21.08	30.59	3,668	5,323	44,015	63,872
002988	Recreational Fac Market Spec	14G	08L	22.48	32.79	3,912	5,705	46,938	68,466
001052	Rehabilitation Couns Career	14G	12L	25.71	37.82	4,474	6,581	53,682	78,968
003721	Rehabilitation Couns Lead	14G	14L	27.56	40.61	4,795	7,066	57,545	84,794

Classes and Salaries as of July 1, 2020

<u>JOB CODE</u>	<u>JOB DESCRIPTION</u>	<u>GRID ID #</u>	<u>COMP CODE</u>	<u>MINIMUM HOURLY</u>	<u>MAXIMUM HOURLY</u>	<u>MINIMUM MONTHLY</u>	<u>MAXIMUM MONTHLY</u>	<u>MINIMUM ANNUAL</u>	<u>MAXIMUM ANNUAL</u>
000658	Rehabilitation Couns Sr	14G	09L	23.27	33.97	4,049	5,911	48,588	70,929
002394	Rehabilitation Program Spec 1	14G	10L	24.03	35.24	4,181	6,132	50,175	73,581
002395	Rehabilitation Program Spec 2	14G	12L	25.71	37.82	4,474	6,581	53,682	78,968
000598	Rehabilitation Program Spec 3	14G	15L	28.48	42.24	4,956	7,350	59,466	88,197
000599	Rehabilitation Representative	14G	05L	20.40	29.50	3,550	5,133	42,595	61,596
003313	Reimbursement Fiscal Analyst 2	14G	15L	28.48	42.24	4,956	7,350	59,466	88,197
003096	Reimbursement Specialist	14G	05L	20.40	29.50	3,550	5,133	42,595	61,596
000892	Research Analysis Spec	14G	10L	24.03	35.24	4,181	6,132	50,175	73,581
000659	Research Analysis Spec Sr	14G	14L	27.56	40.61	4,795	7,066	57,545	84,794
000604	Research Analyst	14G	05L	20.40	29.50	3,550	5,133	42,595	61,596
002251	Research Analyst Intermediate	14G	07L	21.83	31.70	3,798	5,516	45,581	66,190
000607	Research Scientist 1	14G	08L	22.48	32.79	3,912	5,705	46,938	68,466
000608	Research Scientist 2	14G	14L	27.56	40.61	4,795	7,066	57,545	84,794
000609	Research Scientist 3	14G	18L	31.70	47.14	5,516	8,202	66,190	98,428
003427	Retirement Services Prog Coord	14G	14L	27.56	40.61	4,795	7,066	57,545	84,794
000613	Retirement Services Spec	14G	05L	20.40	29.50	3,550	5,133	42,595	61,596
000660	Retirement Services Spec Inter	14G	07L	21.83	31.70	3,798	5,516	45,581	66,190
003871	Retirement Services Spec Prin	14G	12L	25.71	37.82	4,474	6,581	53,682	78,968
002272	Retirement Services Spec Sr	14G	11L	24.88	36.53	4,329	6,356	51,949	76,275
002762	Revenue Collections Officer 2	14G	05L	20.40	29.50	3,550	5,133	42,595	61,596
002763	Revenue Collections Officer 3	14G	08L	22.48	32.79	3,912	5,705	46,938	68,466
002764	Revenue Collections Officer 4	14G	11L	24.88	36.53	4,329	6,356	51,949	76,275
002765	Revenue Collections Officer 5	14G	13L	26.59	39.25	4,627	6,830	55,520	81,954
003346	Revenue Operations Spec	14G	17L	30.59	45.36	5,323	7,893	63,872	94,712
002681	Revenue Special Invest 1	14G	13L	26.59	39.25	4,627	6,830	55,520	81,954
002480	Revenue Special Invest 2	14G	15L	28.48	42.24	4,956	7,350	59,466	88,197
002756	Revenue Tax Specialist	14G	07L	21.83	31.70	3,798	5,516	45,581	66,190
002757	Revenue Tax Specialist Int	14G	10L	24.03	35.24	4,181	6,132	50,175	73,581
002760	Revenue Tax Specialist Princ	14G	16L	29.50	43.77	5,133	7,616	61,596	91,392
003482	Revenue Tax Specialist Senior	14G	14L	27.56	40.61	4,795	7,066	57,545	84,794
001399	Safety & Health Officer 1	14G	08J	22.48	30.59	3,912	5,323	46,938	63,872

Classes and Salaries as of July 1, 2020

<u>JOB CODE</u>	<u>JOB DESCRIPTION</u>	<u>GRID ID #</u>	<u>COMP CODE</u>	<u>MINIMUM HOURLY</u>	<u>MAXIMUM HOURLY</u>	<u>MINIMUM MONTHLY</u>	<u>MAXIMUM MONTHLY</u>	<u>MINIMUM ANNUAL</u>	<u>MAXIMUM ANNUAL</u>
001400	Safety & Health Officer 2	14G	11K	24.88	35.24	4,329	6,132	51,949	73,581
002687	Safety Administrator	14G	14L	27.56	40.61	4,795	7,066	57,545	84,794
002605	Safety Consultant	14G	11K	24.88	35.24	4,329	6,132	51,949	73,581
003519	Safety Consultant Principal	14G	16K	29.50	42.24	5,133	7,350	61,596	88,197
000621	Safety Investigator 1	14G	08J	22.48	30.59	3,912	5,323	46,938	63,872
001072	Safety Investigator 2	14G	11K	24.88	35.24	4,329	6,132	51,949	73,581
003845	Safety Investigator 3	14G	13K	26.59	37.82	4,627	6,581	55,520	78,968
003438	Safety Investigator 4	14G	16K	29.50	42.24	5,133	7,350	61,596	88,197
001937	Sign Language Interpreter	14G	07L	21.83	31.70	3,798	5,516	45,581	66,190
003682	Sign Language Interpreter Lead	14G	09L	23.27	33.97	4,049	5,911	48,588	70,929
003683	Sign Language Interpreter Spec	14G	08L	22.48	32.79	3,912	5,705	46,938	68,466
002843	Skills Development Specialist	14G	05L	20.40	29.50	3,550	5,133	42,595	61,596
003424	Small Busines Assistance Coord	14G	11L	24.88	36.53	4,329	6,356	51,949	76,275
001005	Social Work Spec	14G	10L	24.03	35.24	4,181	6,132	50,175	73,581
003518	Social Work Spec Sr-Human Svcs	14G	14L	27.56	40.61	4,795	7,066	57,545	84,794
000677	Social Worker	14G	05L	20.40	29.50	3,550	5,133	42,595	61,596
000662	Social Worker Senior	14G	07L	21.83	31.70	3,798	5,516	45,581	66,190
002054	Soil Scientist 1	14G	07L	21.83	31.70	3,798	5,516	45,581	66,190
002055	Soil Scientist 2	14G	12L	25.71	37.82	4,474	6,581	53,682	78,968
002989	Special Events Coordinator	14G	11L	24.88	36.53	4,329	6,356	51,949	76,275
002003	Speech Pathology Clinician	14G	16L	29.50	43.77	5,133	7,616	61,596	91,392
003926	Sports Medicine Specialist	14G	11L	24.88	36.53	4,329	6,356	51,949	76,275
003604	State Prog Admin	14G	05L	20.40	29.50	3,550	5,133	42,595	61,596
003608	State Prog Admin Coordinator	14G	18L	31.70	47.14	5,516	8,202	66,190	98,428
003605	State Prog Admin Intermediate	14G	07L	21.83	31.70	3,798	5,516	45,581	66,190
003607	State Prog Admin Prin	14G	14L	27.56	40.61	4,795	7,066	57,545	84,794
003606	State Prog Admin Sr	14G	10L	24.03	35.24	4,181	6,132	50,175	73,581
000401	Student Records Coordinator	14G	05L	20.40	29.50	3,550	5,133	42,595	61,596
002150	Student Registration Coord	14G	07L	21.83	31.70	3,798	5,516	45,581	66,190
003352	Systems Architect	14F	21P	36.32	61.98	6,320	10,785	75,836	129,414
003182	Tourism Regional Coord	14G	14L	27.56	40.61	4,795	7,066	57,545	84,794

Classes and Salaries as of July 1, 2020

<u>JOB CODE</u>	<u>JOB DESCRIPTION</u>	<u>GRID ID #</u>	<u>COMP CODE</u>	<u>MINIMUM HOURLY</u>	<u>MAXIMUM HOURLY</u>	<u>MINIMUM MONTHLY</u>	<u>MAXIMUM MONTHLY</u>	<u>MINIMUM ANNUAL</u>	<u>MAXIMUM ANNUAL</u>
003670	Traffic Mgmt Sys Integrator Sp	14G	13L	26.59	39.25	4,627	6,830	55,520	81,954
001409	Training & Development Spec 1	14G	05L	20.40	29.50	3,550	5,133	42,595	61,596
001410	Training & Development Spec 2	14G	07L	21.83	31.70	3,798	5,516	45,581	66,190
000996	Training & Development Spec 3	14G	10L	24.03	35.24	4,181	6,132	50,175	73,581
001411	Training & Development Spec 4	14G	15L	28.48	42.24	4,956	7,350	59,466	88,197
003589	Transp Acquisition Specialist	14G	14L	27.56	40.61	4,795	7,066	57,545	84,794
003693	Transp Act Base Cost/Mgmt Cons	14G	22L	36.53	54.18	6,356	9,427	76,275	113,128
003560	Transp Market Researcher	14G	19L	32.79	48.78	5,705	8,488	68,466	101,853
003601	Transp Prog Spec (Hazard Mtls)	14G	13L	26.59	39.25	4,627	6,830	55,520	81,954
003703	Transp Prog Specialist 1	14G	05L	20.40	29.50	3,550	5,133	42,595	61,596
003442	Transp Prog Specialist 2	14G	08L	22.48	32.79	3,912	5,705	46,938	68,466
003441	Transp Prog Specialist 3	14G	11L	24.88	36.53	4,329	6,356	51,949	76,275
003700	Transp Prog Specialist 4	14G	13L	26.59	39.25	4,627	6,830	55,520	81,954
003649	Transp Prog Team Leader	14G	15L	28.48	42.24	4,956	7,350	59,466	88,197
000813	Travel & Tourism Rep	14G	10L	24.03	35.24	4,181	6,132	50,175	73,581
001705	Unemployment Ins Aud 1	14G	05L	20.40	29.50	3,550	5,133	42,595	61,596
001706	Unemployment Ins Aud 2	14G	08L	22.48	32.79	3,912	5,705	46,938	68,466
003132	Unemployment Ins Aud Spec	14G	11L	24.88	36.53	4,329	6,356	51,949	76,275
002930	Unemployment Ins Oper Analyst	14G	05L	20.40	29.50	3,550	5,133	42,595	61,596
000787	Unemployment Ins Prog Spec 1	14G	07L	21.83	31.70	3,798	5,516	45,581	66,190
002203	Unemployment Ins Prog Spec 2	14G	10L	24.03	35.24	4,181	6,132	50,175	73,581
002204	Unemployment Ins Prog Spec 3	14G	12L	25.71	37.82	4,474	6,581	53,682	78,968
003081	Vendor Mgmt Spec	14G	12L	25.71	37.82	4,474	6,581	53,682	78,968
000667	Veterans Asst Coord	14G	05L	20.40	29.50	3,550	5,133	42,595	61,596
001084	Veterans Claims Rep	14G	07L	21.83	31.70	3,798	5,516	45,581	66,190
003835	Veterans Claims Rep Senior	14G	10L	24.03	35.24	4,181	6,132	50,175	73,581
001055	Veterans Employment Rep Senior	14G	08L	22.48	32.79	3,912	5,705	46,938	68,466
003905	Veterans Programs Specialist	14G	09L	23.27	33.97	4,049	5,911	48,588	70,929
002525	Vocational Rehab Placmnt Coord	14G	06L	21.08	30.59	3,668	5,323	44,015	63,872
000755	Volunteer Services Coordinator	14G	06L	21.08	30.59	3,668	5,323	44,015	63,872
003018	Well Inspector	14G	05L	20.40	29.50	3,550	5,133	42,595	61,596

Classes and Salaries as of July 1, 2020

<u>JOB CODE</u>	<u>JOB DESCRIPTION</u>	<u>GRID ID #</u>	<u>COMP CODE</u>	<u>MINIMUM HOURLY</u>	<u>MAXIMUM HOURLY</u>	<u>MINIMUM MONTHLY</u>	<u>MAXIMUM MONTHLY</u>	<u>MINIMUM ANNUAL</u>	<u>MAXIMUM ANNUAL</u>
<u>003539</u>	<u>Well Standard Representative</u>	<u>14G</u>	<u>10L</u>	<u>24.03</u>	<u>35.24</u>	<u>4,181</u>	<u>6,132</u>	<u>50,175</u>	<u>73,581</u>
<u>003291</u>	<u>Workers Comp Claims Mgt Spc</u>	<u>14G</u>	<u>06L</u>	<u>21.08</u>	<u>30.59</u>	<u>3,668</u>	<u>5,323</u>	<u>44,015</u>	<u>63,872</u>
<u>003292</u>	<u>Workers Comp Claims Mgt Spc In</u>	<u>14G</u>	<u>10L</u>	<u>24.03</u>	<u>35.24</u>	<u>4,181</u>	<u>6,132</u>	<u>50,175</u>	<u>73,581</u>
<u>003293</u>	<u>Workers Comp Claims Mgt Spc Sr</u>	<u>14G</u>	<u>12L</u>	<u>25.71</u>	<u>37.82</u>	<u>4,474</u>	<u>6,581</u>	<u>53,682</u>	<u>78,968</u>
<u>002931</u>	<u>Workforce Development Rep</u>	<u>14G</u>	<u>05L</u>	<u>20.40</u>	<u>29.50</u>	<u>3,550</u>	<u>5,133</u>	<u>42,595</u>	<u>61,596</u>
<u>000786</u>	<u>Workforce Development Spec 1</u>	<u>14G</u>	<u>07L</u>	<u>21.83</u>	<u>31.70</u>	<u>3,798</u>	<u>5,516</u>	<u>45,581</u>	<u>66,190</u>
<u>002201</u>	<u>Workforce Development Spec 2</u>	<u>14G</u>	<u>10L</u>	<u>24.03</u>	<u>35.24</u>	<u>4,181</u>	<u>6,132</u>	<u>50,175</u>	<u>73,581</u>
<u>002202</u>	<u>Workforce Development Spec 3</u>	<u>14G</u>	<u>12L</u>	<u>25.71</u>	<u>37.82</u>	<u>4,474</u>	<u>6,581</u>	<u>53,682</u>	<u>78,968</u>
<u>003470</u>	<u>Zoo Facilities Advisor</u>	<u>14G</u>	<u>12L</u>	<u>25.71</u>	<u>37.82</u>	<u>4,474</u>	<u>6,581</u>	<u>53,682</u>	<u>78,968</u>
<u>003523</u>	<u>Zoologist</u>	<u>14G</u>	<u>10L</u>	<u>24.03</u>	<u>35.24</u>	<u>4,181</u>	<u>6,132</u>	<u>50,175</u>	<u>73,581</u>

APPENDIX G - SUPPLEMENTAL AGREEMENTS

A. DEPARTMENT OF AGRICULTURE

TELEPHONE REIMBURSEMENT. The parties agree to supplement and/or modify Article 18, Section 7, Expense Allowances, of the Master Agreement as follows:

The Appointing Authority may provide employees in the Pesticide and Fertilizer Management Division, Plant Protection Division and the Dairy and Food Inspection Division who are assigned to their residence as their office or work station with the following:

- a. The Employer may, providing funds are available, reimburse "field staff" employees for basic monthly residence telephone bill (touch tone rate) not to exceed twenty dollars (\$20.00) per month for employees of the Pesticide and Fertilizer Management Division, Plant Protection Division and the Dairy and Food Inspection Division who work out of their home and where the employee is required in writing by the Employer to maintain an office for state business in their residence.
- b. The Employer may, providing funds are available, pay for an employee's monthly measured business line (second telephone line - touch tone rate) including the installation fee.

1 **B. STATE AUDITOR'S OFFICE**

- 2 1. **CPA EXAMINATION.** The provisions of the Master Agreement are supplemented as
3 follows:

4 Effective July 1, 2001, and dependent upon the availability of funds and the operational
5 needs of the State Auditor's Office, the Appointing Authority may provide a lump sum
6 payment of one thousand dollars (\$1,000.00) to employees in the classes of Local
7 Government Auditor, Local Government Auditor Intermediate, and Local Government
8 Auditor Senior, Local Government Staff Specialist, and Local Government Staff Specialist
9 Senior, who pass all four parts of the CPA examination. For employees in these classes who
10 pass all four parts of the CPA examination and remain employed with the State Auditor's
11 Office for one (1) year after the date on which they received notice of passing the CPA
12 examination, the Appointing Authority may provide an additional lump sum payment of
13 one thousand dollars (\$1,000.00).

- 14 2. **COMPENSATORY BANK.** The provisions of the Master Agreement are supplemented as
15 follows:

16 The compensatory bank shall be liquidated once annually on a date specified in advance by
17 the OSA at the hourly rate of pay at which it was earned unless, by mutual agreement
18 between an employee and the OSA, an employee may carry over part or all of accrued
19 compensatory time. Employees may use time in the compensatory bank at a time mutually
20 agreeable to the employee and the immediate supervisor. A reasonable effort shall be
21 made to honor the employee's request, depending on the staffing needs of the employee's
22 work unit. However, the OSA may schedule an employee to use time in a compensatory
23 bank by written notice to the employee prior to the specified scheduled time off.

1 The OSA shall notify the Association within thirty (30) calendar days of the effective date of
2 this Agreement of the maximum amount of hours that may be in the compensatory bank.
3

1 **C. DEPARTMENT OF COMMERCE**

2 **1. HOURS OF WORK AND OVERTIME**

3 Article 27, Section 5 of the Master Agreement shall be supplemented and/or modified as
4 follows:

5 Professional unit employees of the Department of Commerce who are assigned to an out-
6 of-state assignment shall receive eight (8) hours of compensatory overtime for each
7 assignment if:

- 8 1. The assignment includes at least nine (9) consecutive working days; and
- 9 2. The employee is required to be away from home at least one (1) full weekend.

10 This compensatory overtime shall be administered and liquidated in accordance with all
11 applicable provisions of Article 27, Section 6 of the Master Agreement, or the employee
12 may liquidate the accumulated compensatory time while located at the temporary
13 assignment.

14 **2. STORAGE OF STATE PROPERTY**

15 Article 18, Section 6, of the master Agreement shall be supplemented and/or modified as
16 follows:

17 Crew Leaders and/or other qualifying employees (at the Appointing Authority's discretion)
18 shall be reimbursed at the annual rate of two hundred and fifty dollars (\$250.00) for
19 providing an in home office and/or for the storage of financial examination records,
20 manuals, statute books, equipment and related materials. The two hundred and fifty dollar
21 (\$250.00) payment shall be in a lump sum in the first pay period of each fiscal year.

1 **3. FINANCIAL INSTITUTION EXAMINER CERTIFICATIONS**

2 The provisions of the Master Agreement are supplemented as follows:

3 Dependent upon the availability of funds and the operational needs of the Department of

4 Commerce, the Appointing Authority may provide a lump sum payment of five hundred

5 dollars (\$500.00) to employees in the FIE series who become Certified Financial Examiners.

6

1 **D. DEPARTMENT OF CORRECTIONS**

- 2 1. **LAYOFF AT INSTITUTIONS.** Article 17, Section 3 (A)(3) of the Master Agreement shall be
3 supplemented and/or modified as follows:

4 **Layoff Order.** Layoffs which are necessary shall be on the basis of inverse Classification
5 Seniority within the class/class option and employment condition (full-time unlimited, part-
6 time unlimited, seasonal full-time, seasonal part-time or intermittent) within the institution
7 in which the position is to be eliminated. The Appointing Authority shall send a layoff
8 notice to the employee with the least Classification Seniority in the same class/class option,
9 and employment condition within the institution in which the position is to be eliminated.

10 The remaining provisions of Article 17 of the Master Agreement shall apply.

11 2. **FILLING OF VACANCIES.**

12 A. Article 16, Section 3 of the Master Agreement shall be supplemented as follows:

- 13 1) The Appointing Authority shall not be required to post a vacancy if the Appointing
14 Authority offers the vacancy to a current Department of Corrections' employee who
15 has received notice of layoff from the same or transferable class.
- 16 2) An incumbent who has been appointed to a reallocated position shall be allowed to
17 interest bid during the initial three (3) month probationary period.

18 B. Article 16, Section 4(C) of the Master Agreement shall be supplemented as follows:

19 If an employee in the class series Corrections Agent or the class series Corrections
20 Security Caseworker submits a request to transfer or demote to the other class series
21 during the posting period under Article 16, Section 3 accompanied by a request to

1 interview and substantial evidence of qualification for the position, the Appointing
2 Authority shall grant an interview. Nothing in this section shall be construed to require
3 a standard for the non-selection of the interviewed employee.

4 An interview must only be granted if the position is not filled through interest bidding,
5 recall from the seniority unit layoff list, or claiming.

6 3. **ON-CALL.** Article 25, Section 2 of the Master Agreement is supplemented as follows:

7 A. **Voluntary On-Call.** Any employee who volunteers to remain in an on-call status shall
8 receive ten (10) hours of compensatory overtime for being in on-call status for a seven
9 (7) day period or part thereof.

10 An additional four (4) hours shall be granted for each legal holiday, but not the floating
11 holiday, that occurs within the seven (7) day period.

12 B. **Mental Health Unit.** An employee in the mental health unit of MCF/Oak Park Heights
13 who is instructed to remain in an on-call status shall receive ten (10) hours of
14 compensatory overtime for being in on-call status for a seven (7) day period. An
15 additional four (4) hours of compensatory overtime shall be granted for each legal
16 holiday that occurs within this period.

17 The provisions of this supplemental agreement shall apply for as long as the employees
18 instructed to remain in an on-call status continue to be rotated on an equal basis from
19 among all psychologists within the mental health unit.

20 C. **Officer of the Day.** An employee in the classification Employee Development Specialist
21 at MCF-Oak Park Heights who is instructed to remain in an on-call status as Officer of
22 the Day shall receive ten (10) hours of compensatory overtime for being in on-call

status for a seven (7) day period. An additional four (4) hours of compensatory overtime shall be granted for each legal holiday that occurs within this period.

An employee who is instructed to be in on-call status is not required to remain at a fixed location but is required to leave word where he/she may be reached.

4. **OVERNIGHT ACTIVITIES.** Article 27 of the Master Agreement shall be supplemented as follows:

The total compensation granted to employees assigned to overnight activities which include the supervision of inmates/residents when such assignments are twenty-four (24) consecutive hours, shall be sixteen (16) hours at the straight time rate for each twenty-four (24) hour period except as it conflicts with state or federal law.

5. **FORMER COUNTY PROBATION OFFICERS.** Rights Within State. The Master Agreement is supplemented by the following for county probation officers who became state employees by a transfer under the provisions of Minnesota Statutes 244.19, subdivision 1, paragraph a, clause 4. These provisions are effective for county probation officers transferring on or after January 1, 1987.

- A. **Seniority.** Article 15, Section 3 of the Master Agreement is supplemented by the following:

State and classification seniority for former county probation officers shall be calculated as provided in the Master Agreement. Where a tie exists between two (2) or more former employees from the same county probation department, it shall be broken by using the employees' length of service in their former county probation department. Any remaining ties shall be broken by drawing lots. The Department of

1 Correction's seniority roster shall reflect such employees' length of service with the
2 county probation department.

3 B. **Sick Leave.** Article 12, Section 1 of the Master Agreement shall be amended as follows:

4 Employees transferring to state service under the statute cited above shall transfer
5 accumulations of sick leave from county service. No additional accrual will occur until
6 the former county employee's sick leave accrual total falls below the maximum
7 permitted by the Master Agreement.

8 C. **Annual Leave.** Article 10, Section 2 of the Master Agreement shall be amended as
9 follows:

10 Employees transferring to state service under the statute cited above shall transfer
11 accumulations of annual leave from county service. No additional accrual will occur
12 until a former county employee's annual leave accrual total falls below the maximum
13 permitted by the Master Agreement. Service with the former county employer shall
14 count as time worked for purposes of determining rates of accrual.

15 D. **Filling of Vacancies.** Article 16, Section 6 of the Master Agreement shall be
16 supplemented as follows:

17 A county employee transferring to state service shall serve a probationary period of six
18 (6) months. Article 16, Section 8 of the Master Agreement applies to any non-
19 certification decision by the Employer. After utilizing the provisions of Section 8, a non-
20 certified employee may, within ten (10) days, appeal to the Commissioner of Minnesota
21 Management & Budget for a hearing. The Commissioner may uphold the non-
22 certification decision, extend the probation period, or certify the employee. The

1 decision of the Commissioner of Minnesota Management & Budget is final and not
2 arbitrable.

3 6. **INFECTIOUS AND CONTAGIOUS DISEASES.** Where infectious or contagious diseases are
4 diagnosed among the inmate/resident population of a facility, upon request of the
5 Association, representatives of the facility and central office shall meet promptly with
6 Association Representatives to determine what steps, if any, are necessary to educate
7 employees about the disease(s) and to determine what steps, if any, are necessary to
8 safeguard the health and safety of the employees as well as the inmates/residents. An
9 employee who may be at risk to exposure to an infectious agent(s) as a result of
10 responsibilities for the care of an inmate/resident shall be informed of the
11 inmate's/resident's diagnosis or possible diagnosis by the facility according to facility policy
12 and procedure.

13 7. **WORK ON A HOLIDAY.**

14 A. Corrections Program Therapist/Recreation Therapist working in a Department of
15 Corrections facility shall receive a holiday premium of twenty dollars (\$20.00) for each
16 four (4) hours or portion thereof worked up to a maximum of forty dollars (\$40.00) for
17 those holiday hours specifically assigned by the Appointing Authority and worked on
18 the holiday. A Corrections Program Therapist/Recreation Therapist receiving a holiday
19 premium is not eligible for officer-of-the-day differential for the same hours worked.

20 B. Substitute Holidays. Employees who have worked on a holiday and to whom the
21 Appointing Authority has granted an alternate holiday in lieu of holiday pay under
22 Article 11, Section 2C of the Master Agreement shall at the Appointing Authority's
23 discretion, be permitted to use the alternate holiday in increments of less than a full

eight (8) hours during the one hundred and eighty (180) calendar days following the holiday's occurrence.

8. **DISCIPLINE AND DISCHARGE.** Article 8, Section 2 of the Master Agreement shall be modified as follows: If during the course of an investigation an employee initiates telephone contact with the Appointing Authority to provide information which may lead to discipline, the employee shall be offered Association representation. If the employee waives the right to Association representation, such waiver will be stated verbally and tape recorded prior to questioning. A signed copy of the transcript of the waiver will be provided to the Association.

9. **ICS/ISR/CIP/CRP AGENTS.** Article 24, Wages, will be supplemented as follows: Corrections Agents identified as "Intensive Supervised Release Agents" and "Intensive Community Supervision Agents" "Challenge Incarceration Program Agents", and "Conditional Release Program Agents" will be paid an additional one hundred dollars (\$100.00) per payroll period. Intermittent employees shall receive an additional one hundred dollars (\$100.00) or be reimbursed under the provisions of Article 25, Section 2 for being in on-call status for a seven (7) day period or part thereof, whichever is less.

A. The State of Minnesota, Department of Corrections and MAPE recognize the needed flexibility in schedules relating to Hours of Work, Overtime, On-call, Call-in, and Call Back, for Intensive Community Supervision (ICS) and Intensive Supervised Release (ISR) Agents, "Challenge Incarceration Program Agents" (CIP), and "Conditional Release Program Agents". The one hundred dollar (\$100.00) biweekly compensation shall be recognized as full and complete compensation for the surveillance response requirements and other related service responsibilities for the hours between 8:00 a.m. and 12:00 a.m. (midnight) on their scheduled work day.

1 B. Situations of call-back for ICS/ISR/CIP/CRP Agents arise when such Agents are physically
2 required to respond, in other words, not resolvable by telephone or other means of
3 communication between the hours of 12:00 midnight and 8:00 a.m. for:

4 1. electronic monitoring;

5 2. detention matters; or

6 3. other situations which have been previously agreed to between the
7 ICS/ISR/CIP/CRP Agent and their immediate supervisor or designee.

8 C. ICS/ISR/CIP/CRP Agents shall not be eligible for on-call pay during the hours of 12:00
9 midnight and 8:00 a.m.

10 D. ICS/ISR/CIP/CRP Agents on a scheduled day off and who are instructed by their
11 supervisor to be on-call shall receive on-call or call-back pay in accordance with the
12 provisions of Article 25, Section 1, Call-In and Call-Back and Section 2, On-Call.
13 However, such hours shall be liquidated in cash or compensatory time at the discretion
14 of the employee's supervisor.

15 E. Compensatory time earned in accordance with provisions D above must be liquidated
16 within the pay period earned or no later than the subsequent pay period. Such
17 compensatory time shall be agreed upon between the supervisor and employees. In
18 the event there is no agreement, the supervisor shall assign the scheduled
19 compensatory hours off. When the supervisor is unable to schedule compensatory
20 time off, the compensatory time shall be liquidated in cash.

21 Article 11, Section 5 of the Master Agreement will be modified/supplemented as follows:

1 F. Any employee who works on a holiday shall, at the Appointing Authority's discretion

2 either be:

3 1. Paid in cash at the employee's appropriate rate for all hours worked in addition to
4 holiday pay provided for in Section 4 of the Master Agreement, or,

5 2. Paid in cash at the employee's appropriate rate for all hours worked in addition to
6 an alternate holiday in lieu of holiday pay provided for in Section 4 of the Master
7 Agreement. The Appointing Authority shall designate a mutually agreeable
8 alternate holiday within one hundred twenty (120) calendar days of the last date of
9 the pay period in which the holiday occurs. In the event there is no agreement, the
10 supervisor shall assign the scheduled compensatory hours off. When the supervisor
11 is unable to schedule compensatory hours off, the compensatory time shall be
12 liquidated in cash.

13 10. **HOSTAGE LEAVE**. Article 24, Section 8 of the Agreement shall be modified as follows:

14 The Employer and the Association agree that employees who suffer a disabling injury as a
15 direct result of a life-threatening hostage incident, shall be authorized by the Appointing
16 Authority for injured on duty pay on the basis of stress related illnesses suffered without
17 demonstration of physical injury.

18 The Appointing Authority may require the employee to provide a statement from the
19 employee's medical or mental health provider verifying the employee's condition and the
20 anticipated time needed before the employee is able to return to his/her work duties. In
21 no case shall injured on duty pay extend beyond two hundred forty (240) hours.

22 11. **SAFETY OFFICER DIFFERENTIAL**. Article 24 of the Master Agreement shall be modified as
23 follows:

1 The Department of Corrections shall pay up to an additional twelve percent (12%) of the
2 base salary of a Safety and Health Officer 2 who is assigned additional department-wide
3 responsibilities pertaining to safety officer coordination. The assignment shall exceed ten
4 (10) consecutive days in duration. Selection of the employee to whom the duties are
5 assigned is at the discretion of the department and the department may end or reassign
6 the responsibilities at any time.

7 12. Article 27, Section 1.F shall be modified as follows:

8 The Appointing Authority may establish the maximum amount of hours that may be in the
9 compensatory bank at a given time, provided the amount is not less than forty (40) hours
10 nor more than one-hundred and twenty (120) hours. Those hours earned in excess of the
11 compensatory bank maximum shall be liquidated in cash.

12 Once per fiscal year, the Appointing Authority will determine if compensatory banks will be
13 liquidated. If liquidated and with thirty (30) calendar day advance written notice to the
14 Association, the Appointing Authority will offer the employee the option to liquidate all, or
15 a portion of the compensatory bank up to the one hundred and twenty (120) hour
16 maximum. This language is not intended to modify or supersede any other provisions of
17 the Collective Bargaining Agreement.

1 **E. DEPARTMENT OF EMPLOYMENT AND ECONOMIC DEVELOPMENT**

2 **VACANCIES, FILLING OF POSITIONS.** Article 16, Sections 3 and 4 of the Master Agreement
3 shall be supplemented and/or modified as follows:

4 **Section 3. Job Posting and Interest Bidding.** The Appointing Authority may post vacancies
5 electronically. Such postings will be accessible to employees through use of the agency
6 intraweb and the State Employment Website.

7 **Section 4. Filling of Positions.** Classified non-probationary employees in the same class and
8 seniority unit who have made a timely bid shall be considered for the vacancy. When there are
9 less than three (3) bidders for a vacancy, consideration shall be based upon, (but not limited
10 to), the employee's ability to perform the job, the employee's qualifications to perform the
11 job, the employee's current workload, and the employee's classification seniority and may be
12 appointed to the opening prior to filling the vacancy through other means. In situations where
13 there are three (3) or more bidders, the selection shall be limited to the three (3) most senior
14 bidders. Selection from among these bidders may be made without regard to seniority. All
15 employees who submitted a timely bid shall be notified in a timely manner of its acceptance or
16 rejection. If the vacancy is not filled by this method, then it shall be filled pursuant to Article
17 16, Section 4(A) and (B) of the Master Agreement.

18 **LAYOFF AND RECALL.** Article 17, Section 3(A)(3), of the Master Agreement shall be
19 supplemented and/or modified as follows:

20 Within a particular office, seasonal employees shall be permanently laid off prior to the
21 permanent layoff of unlimited employees within the same class. If, after the permanent layoff
22 of the seasonal employees, permanent layoffs are still necessary, such layoffs shall be made
23 pursuant to this Supplement and the Master Agreement.

1
2
3
4
5
6
7
8
9
10
11
12
13
14
15
16
17
18
19
20
21
22

BENEFITS. Articles 10 (Vacation), 11 (Holidays), 12 (Sick Leave) and 20 (Insurance) shall be modified and/or supplemented as follows:

1. Employees called back as temporary/emergency employees during seasonal or permanent layoff shall be eligible for all benefits/accruals they would have received while in their benefit eligible employment condition.
2. This provision shall only apply to temporary/emergency employees who are in seasonal or permanent layoff status.

F. MINNESOTA MANAGEMENT & BUDGET

CPA EXAMINATION. The provisions of the Master Agreement are supplemented as follows:

Effective July 1, 2007, and dependent upon the availability of funds and the operational needs of Minnesota Management & Budget, the Appointing Authority may provide a lump sum payment of one thousand dollars (\$1,000) to employees in the Finance Specialist series and Accounting Officer series described below who have demonstrated satisfactory or above performance and have not received any discipline in the previous twelve (12) months, and who have received notification of passing all four (4) parts of the CPA examination. The employee must be employed with Minnesota Management & Budget at the time that at least one (1) section of the examination is taken and passed.

Accounting Officer

1 Accounting Officer, Intermediate

2 Accounting Officer, Senior

3 Accounting Officer, Principal

4 Finance Specialist 1

5 Finance Specialist 2

6 Finance Specialist 3

7 For employees in these classes who pass all four (4) parts of the CPA examination and remain
8 employed with Minnesota Management & Budget for at least one (1) year after the date on
9 which they received notice of passing all four (4) parts of the CPA examination, the Appointing
10 Authority may provide an additional lump sum payment of one thousand dollars (\$1,000),
11 provided the employee continues to meet the above-described performance and discipline
12 standards.

1 **G. DEPARTMENT OF HEALTH**

2 **CALL-IN, CALL-BACK, ON-CALL.** Article 25, Section 1 of the Master Agreement shall be
3 supplemented and/or modified as follows:

4 The providing of information by telephone will not be considered as a call-back.

5 Article 25, Section 2 of the Master Agreement shall be supplemented and/or modified as
6 follows:

7 An employee who volunteers to be on-call shall be considered to be on-call when the
8 employee's name has been posted for duty by the supervisor during an off duty period to
9 respond to public health or other emergencies and the employee is required to wear a paging
10 device. An employee who is scheduled for on-call status is not required to remain at a fixed
11 location but must stay within the area of the paging device.

12 An employee of the Department of Health who is on-call as defined above shall be
13 compensated at a flat base rate of two hundred dollars (\$200) per week of assigned on-call
14 duty.

15 In addition, employees will be paid the following amounts per week based on the calls received
16 and responded to during non-work hours:

17 Exempt Employees: fifteen dollars (\$15) for thirty (30) minute calls, up to three hundred
18 dollars (\$300) per week;

19 Non-exempt Employees: fifteen dollars (\$15) for thirty (30) minute calls, up to three
20 hundred dollars (\$300) per week, if actual work time is de minimis in accordance with the
21 Fair Labor Standards Act (FLSA). If time worked is more than de minimis, the actual time
22 worked will be recorded and paid at the employee's hourly rate.

1 Assignments made for on-call work under this provision shall be for at least one (1) full
2 calendar week at a time.

3 **PERSONAL VEHICLE USAGE.** Article 18, Section 2 of the Master Agreement shall be
4 supplemented as follows:

5 Employees shall not be required to transport other employees or other persons associated
6 with their State employment in their personal vehicle.

7

1 **H. DEPARTMENT OF HUMAN SERVICES**

2 **The Following Language Applies to All DHS Seniority Units:**

3 **Vacancies, Filling of Positions**

4 Article 16, Section 4.B – Claiming shall be supplemented as follows:

5 If the vacancy is not filled as provided in Article 16, Section 4.A, the Appointing Authority shall
6 consider claims of eligible Bargaining Unit employees facing layoff who request a transfer or
7 demotion to a class (or class option) in which the employee served or for which the employee
8 is determined to be qualified by the Employer.

9 Instead of accepting a claim, the Appointing Authority may choose to fill the vacancy by
10 promoting a seniority unit employee or an employee from a different DHS seniority unit whose
11 name was on a multi-source roster for the classification of the claimed position at the time the
12 vacancy was first claimed, or by accepting the voluntary transfer or demotion of a current
13 seniority unit employee or an employee from a different DHS seniority unit on notice of
14 permanent layoff. If the Appointing Authority determines to fill the resulting vacancy, and it is
15 not filled by an interest bidder or a recall from the seniority unit layoff list or the transfer or
16 demotion of a seniority unit employee or other DHS employee who has received notice of
17 permanent layoff, the Appointing Authority must consider interested and eligible claimers who
18 were not selected for the original vacancy due to the promotion, transfer or voluntary
19 demotion of a current seniority unit employee, prior to using any other vacancy filling method
20 in 4(C) and prior to the consideration of any additional claimers for the resulting vacancy.

21 The receiving Appointing Authority shall determine if the employee is qualified for the
22 position, and if so, shall not unreasonably deny the request (see the provisions of Article 17,

1 Section 3(A)(5), regarding employee requests to claim positions in other seniority units to
2 avoid layoff or bumping).

3 Article 16, Sections 3 and 4 are supplemented as follows:

4 Permanent non-probationary classified employees from any DHS seniority unit in the same
5 classification/class option may interest bid on the filling of such vacancy.

6 First consideration will be given to eligible bidders from within the seniority unit who have
7 made a timely interest bid. Subsequent consideration will then be given to eligible bidders
8 from other DHS seniority units. If the vacancy is not filled by an employee identified above,
9 then it shall be filled as per Article 16, Section 4 of the Master Agreement.

10 **Layoff and Recall**

11 Article 17, Section 2 – Labor-Management Cooperation and Article 17, Section 3.A Layoff
12 Procedures shall be modified as follows:

13 Once the decision for permanent layoff has been made the following shall be included in the
14 layoff procedures:

- 15 • Employees with more classification seniority may volunteer to be laid off in lieu of less
16 senior employees who would otherwise be laid off. Volunteers will be in the following
17 order: most senior volunteers, first; least senior volunteers, last.
- 18 • Employees at risk of lay off must be capable and qualified to fill the position of the more
19 senior employee volunteering to be laid off.

20 Article 17, Sections 3.A.4a – Layoff Options and 5 – Claiming shall be modified as follows:

Employees whose only option is to bump may request to transfer to a non-temporary classified vacancy within another DHS seniority unit in the same, transferable or lower class (or class option) in which the employee previously served or for which they are determined to be qualified by the Employer.

Call In, Call Back, On-Call

On-Call Pay

Article 25, Section 2 of the Agreement shall be modified as follows:

No employee shall be assigned to on-call status for a period of less than three (3) consecutive hours, unless the on-call assignment occurs on the employee's day off. If the on-call assignment occurs on the employee's day off, it shall be for no less than eight (8) consecutive hours.

An employee who is instructed to be in on-call status shall be compensated for such time at the rate of fifteen (15) minutes straight time for each one (1) hour of on-call status. An employee shall not receive on-call pay for hours actually worked.

Flex-Time

Article 27, Section 1B is clarified as follows:

Flex-time Plan:

Employees of the Department of Human Services may request a modification to their work schedule. Flex-time plan options may include:

- Eight (8) consecutive hours in five work days;
- Ten (10) consecutive hours in four work days;

- Nine (9) consecutive hours in four work days plus four (4) consecutive hours for the other work day;
- Nine (9) consecutive hours of work for four (4) work days plus eight (8) consecutive hours of work on the fifth (5th) work day, followed by nine (9) consecutive hours of work on four (4) work days.

Managers retain the authority for approving, modifying, denying, or terminating individual schedules when they adversely affect services to clients/ customers; another employee's schedule; or the operations of the Department of Human Services.

The employee may appeal the decision of an immediate supervisor to deny, modify, or revoke a flex-time schedule to the second level supervisor, who should respond in writing. The decision of the supervisor is final and may not be grieved.

The Following Language Applies to the Central Office Seniority Unit Only:

Student Loan Payment Reimbursement.

A. Employee Request and Discretionary Approval. An employee may request and the Appointing Authority may approve reimbursement for the employee's student loan payments, made on their outstanding student loan balances.

B. Eligible Payments. In order to qualify for this reimbursement, the student loan payments must be made by the employee after the effective date of this agreement.

C. Eligible Student Loan Debt. The employee must have current student loan debt.

D. Exclusion. Student loan reimbursement payments cannot be applied to Continuing Education Units that are required to maintain an employee's license or credentials.

1 E. **Payment Amounts.** Student loan reimbursement payments shall not exceed five
2 thousand dollars (\$5,000) per calendar year per employee, up to twenty five thousand
3 dollars (\$25,000) in total payments.

4 F. **Employee Length of Service Requirements.** Employees must have been employed by
5 the Employer at least 18 months.

6 G. **Employee Retention Requirement.** Employees who are approved to receive a student
7 loan payment reimbursement must remain actively employed by DHS for a period of one
8 (1) year after receiving a reimbursement payment.

9 Employees who voluntarily leave the position or separate from state employment
10 sooner than one (1) year after receiving such payment shall be required to repay the
11 student loan reimbursement received the previous year on a pro-rated monthly basis.

12 H. **Disbursement.** Loan reimbursement payments may be disbursed once or twice yearly,
13 in accordance with a disbursement schedule determined by the Appointing Authority.

14 I. **Documentation of Student Loan Payments Required.** Documentation that the amount
15 dispersed has been applied to the student loan will be provided to the Appointing
16 Authority within sixty (60) calendar days of the disbursement.

17 J. **Failure to provide required documentation of payments.** If the employee does not
18 fulfill the reporting requirement, the employee will be required to repay the total
19 amount.

20 K. **Rights.** This provision is not subject to the grievance or arbitration process.

21 L. **Effective:** This provision becomes effective upon the contract's successful ratification
22 by the legislature, and will sunset upon the ratification of the 2021 – 2023 contract.

Any employee who received Student Loan Repayment under the terms of this section remains obligated to the payback language if they leave the position or separate from state service, even if this pilot is discontinued in subsequent contracts.

The Following Language Applies to the Following Seniority Units Only: Direct Care and Treatment (DCT).

MEMORANDUM OF UNDERSTANDING - SENIORITY

This memorandum of understanding is made and entered into between the State of Minnesota and its Department of Human Services (Employer) and the Minnesota Association of Professional Employees, MAPE (Association), on this 26th day of August, 1988.

The terms of this memorandum are limited to those employees in positions in the Regional Treatment Centers and Nursing Homes affected by the Behavior Analyst/Recreation Therapist study which was implemented on August 19, 1987.

The Parties agree to supplement and/or modify Article 15, Seniority, and Article 16, Vacancies, Filling of Positions, of the Master Agreement as follows:

Class seniority for employees whose positions were reallocated to an equal class and who subsequently return to their initial class shall include the service in both classes.

Work On A Holiday

Article 11, Section 5 shall be supplemented as follows:

An employee shall receive a holiday bonus of thirty dollars (\$30.00) for each four (4) hours or portion thereof worked up to a maximum of sixty dollars (\$60.00) for those hours specifically assigned by the supervisor and worked on the holiday.

1 **Health And Job Safety**

2 **Infectious And Contagious Diseases**

3 Article 22 shall be supplemented as follows:

4 Where infectious or contagious diseases are diagnosed among the resident population of a
5 facility, upon request of the Association, representatives of the facility and central office shall
6 meet promptly with Association Representatives to determine what steps, if any, are
7 necessary to educate employees about the disease(s) and to determine what steps, if any, are
8 necessary to safeguard the health and safety of the employees as well as the residents. An
9 employee who may be at risk to exposure to an infectious agent(s) as a result of
10 responsibilities for the care of a resident shall be informed of the resident's diagnosis or
11 possible diagnosis by the facility according to facility policy and procedure.

12 **Wages**

13 **Hostage Leave**

14 Article 24, Section 10 of the Agreement shall be modified as follows:

15 The Employer and the Association agree that employees who suffer a disabling injury as a
16 direct result of a life-threatening hostage incident, shall be authorized by the Appointing
17 Authority for injured on duty pay on the basis of stress related illnesses suffered without
18 demonstration of physical injury.

19 The Appointing Authority may require the employee to provide a statement from the
20 employee's medical or mental health provider verifying the employee's condition and the
21 anticipated time needed before the employee is able to return to his or her work duties. In no
22 case shall injured on duty pay extend beyond 240 hours.

1 **Hours Of Work And Overtime**

2 Article 27, Section 1 (A) shall be supplemented as follows:

3 A. Scheduling. The Appointing Authority shall provide no less than fourteen (14) calendar
4 days notice to the affected employee(s) prior to making a change in the days of work,
5 hours of work or the length of the work day of full-time employees.

6 If the Appointing Authority changes an employee's scheduled day(s) off with less than
7 fourteen (14) calendar days notice to the affected employees and the employee is
8 scheduled to perform work at a time specifically designated by the Appointing Authority,
9 the employee shall receive ten dollars (\$10.00) for each four (4) hours or portion thereof
10 worked on the original day off up to a maximum of twenty dollars (\$20.00).

11 If the Appointing Authority changes an employee's scheduled hours of work by four (4)
12 hours or more with less than fourteen (14) calendar days' notice to the affected employee
13 and the employee is scheduled to perform work at a time specifically designated by the
14 Appointing Authority, the employee shall receive ten dollars (\$10.00) for each four (4)
15 hours or portion thereof worked outside the normally scheduled hours of work, up to a
16 maximum of twenty dollars (\$20.00).

17 **Overnight Activities**

18 The total compensation granted to employees assigned to overnight activities which involve
19 the supervision of residents when such assignments are twenty-four (24) hours shall be as
20 follows: eight (8) hours of straight time and twelve (12) hours at the appropriate overtime rate
21 per Article 27, which may be liquidated pursuant to Article 27, Section 5 of the Master
22 Agreement.

1 Memorandum of Understanding - MAPE INCENTIVES

2
3 1.—Retention Incentive for Employees at the Salary Range Maximum. This retention incentive

4 Employees (in the above specified job classifications) who have been at the maximum
5 salary rate for their job classification for six (6) or more months may receive a discretionary
6 lump sum payment of up to two thousand five hundred dollars (\$2,500). Such payments
7 are permitted only when the employee has demonstrated satisfactory or better job
8 performance. Such payments may be granted once per fiscal year.

9 4.2. Recruitment Incentive for Newly Hired Employees. This recruitment incentive for

10 newly hired employee's provision

11 becomes effective upon the Agreement's successful

12 ratification by the legislature, and will sunset upon the ratification of the 2021 – 2023

13 contract.

14 Newly hired employees may be granted a recruitment incentive of up to two thousand five
15 hundred dollars (\$2,500). The incentive shall be paid in two (2) increments: half after
16 successful completion of the required probationary period, and half after twelve (12)
17 months of continuous satisfactory service. Current employees of the State of Minnesota
18 are not eligible for this payment.

19 5.3. Referral Incentive. This referral incentive provision

20 becomes effective upon the

21 Agreement's successful ratification by the legislature, and will sunset upon the ratification

22 of the 2021 – 2023 contract.

Any current DCT employee covered by the MAPE Master Agreement may receive a lump-sum payment of five hundred dollars (\$500) for making the first referral of a candidate who accepts a pre-designated vacancy (in the affected job classes) and successfully completes their probationary period. The Appointing Authority may designate individual vacant positions (in the affected job classes) or entire classifications that are subject to the referral incentive. This provision only applies to the appointment of candidates who are not current state employees. No more than one lump-sum payment shall be paid for each designated vacancy. Prior to offering to make such lump-sum payments for referrals, the Appointing Authority shall establish procedures for recording referrals and determining which employee made the first referral of a candidate.

6.4. Student Loan Payment Reimbursement. This student loan payment reimbursement provision becomes effective upon the Agreement's successful ratification by the legislature, and will sunset upon the ratification of the 2021 – 2023 contract.

A. Employee Request and Discretionary Approval. An employee may request and the Appointing Authority may approve reimbursement for the employee's student loan payments, made on their outstanding student loan balances.

B. Eligible Payments. In order to qualify for this reimbursement, the student loan payments must be made by the employee after the effective date of this agreement.

C. Eligible Student Loan Debt. The employee must have current student loan debt incurred within fifteen (15) years immediately prior to the payment being requested by the employee.

1 **D. Exclusion.** Student loan reimbursement payments cannot be applied to Continuing
2 Education Units that are required to maintain an employee's license or credentials.

3 **E. Payment Amounts.** Student loan reimbursement payments shall not exceed five
4 thousand dollars (\$5,000) per calendar year per employee, up to twenty five thousand
5 dollars (\$25,000) in total payments issued to any employee.

6 **F. Payment Disbursement.** Loan reimbursement payments may be disbursed
7 once or twice yearly, in accordance with a disbursement schedule determined by the
8 Appointing Authority.

9 **G. Employee Length of Service Requirements.** Employees must have been employed by
10 the Appointing Authority at least one (1) year in a part-time or full-time
11 position and be anticipated to work at least one thousand forty four (1,044) hours per
12 year.

13 **H. Employee Retention Requirement.** Employees who are approved to receive a student
14 loan payment reimbursement must remain actively employed by DHS for a period of one
15 (1) year after receiving a reimbursement payment. Employees who voluntarily separate
16 sooner than one (1) year after receiving such payment shall be required by the
17 Appointing Authority to repay the student loan reimbursement received the previous
18 year.

19 Such repayment shall be on a prorated, monthly basis. The repayment requirements
20 may, under special circumstances, be waived by the Employer, the Commissioner of
21 Management and Budget. Such waiver must be requested in writing by the Appointing
22 Authority.

1 If an employee is required to repay all or part of a student loan reimbursement
2 payment, the Appointing Authority shall deduct the amount owed from vacation
3 payout or compensatory time payout or severance pay. If the amount withheld from
4 payouts is not sufficient to reimburse the State, the employee is required to reimburse
5 the State for the remaining amount.

6 Retention and repayment requirements do not apply in the case of death or
7 permanent layoff.

8 **I. Documentation of Student Loan Payments Required.** The Employee must provide
9 documentation of actual student loan payments as described below:

- 10 • For reimbursement of loan payments: Documentation of actual loan payments
11 made within the twelve (12) months immediately prior to application for loan
12 payment reimbursement. The amount approved for any student loan
13 reimbursement must be equal to or greater than the amount the employee has
14 paid toward the loan in the twelve (12) months prior to the application;
- 15 • For lump sum loan payments: Documentation that the amount dispersed has been
16 applied to the student loan will be provided to the Appointing Authority within sixty
17 (60) calendar days of the disbursement.

18 **J. Failure to provide required documentation of payments.** If the employee does not fulfill
19 the reporting requirement as described in H above, the employee will be required to repay
20 the total amount.

1 **I. DEPARTMENT OF HUMAN SERVICES**

2

3

4 **J. IRON RANGE RESOURCES AND REHABILITATION BOARD**

5 Article 27, Sections 6 and 9(C) shall be modified and/or supplemented as follows:

6 The compensatory bank shall be one hundred twenty (120) hours for all employees of the
7 IRRRB.

8 The compensatory bank shall be liquidated on the last day of the last full pay period in
9 September for all I.R.R.B. employees.

10

1 **K. DEPARTMENT OF LABOR AND INDUSTRY**

2 1. **Election of Sexual Harassment Prevention Facilitators.** Article 1, Association Recognition,
3 shall be supplemented and/or modified as follows:

4 A. The parties agree to the election of "facilitators" as constituent group (bargaining unit)
5 representatives for the specific and limited purposes of:

6 a. assisting employees in their use of the complaint procedure, and

7 b. making recommendations to management (Affirmative Action Council) on policy,
8 procedure, and training.

9 B. Such facilitators have no authority to affect bargaining unit members' terms and
10 conditions of employment.

11 C. Such facilitators do not replace and/or modify the role of the exclusive representative
12 in the grievance process, agency sexual harassment complaint procedures, or other
13 contractual or statutory representative functions.

14 2. **Seniority and Layoff and Recall.** Article 15, Section 3 and Article 17, Section 3 of the
15 Master Agreement shall be supplemented and/or modified as follows for all employees
16 who work in the Special Fund and who were reclassified into the new classification
17 Workers' Compensation Claims Management, Intermediate effective February 27, 1993:

18 A. **Seniority.** When two (2) or more employees have the same classification date as a
19 result of the reclassification referenced above, seniority in the class to which the
20 employees were reclassified shall be determined by the date the employee entered the
21 class Workers' Comp. Spec., Int., as modified to exclude time worked outside the
22 bargaining unit pursuant to Article 15, Section 1.(C). Any employee within the scope of

1 this provision who did not hold the class Workers' Comp. Spec., Int. shall be preceded
2 on the seniority roster by those employees who held that class. Should a tie still exist,
3 seniority positions shall be determined by state seniority and then by lot. The seniority
4 roster for the classification Workers' Compensation Claims Management Specialist, Int.
5 dated May 31, 1993 properly reflects the initial application of this provision to the
6 affected employees.

7 B. **Layoff and Recall.** An employee within the scope of this provision who is issued a
8 permanent layoff notice shall have his/her seniority in their former classes count for
9 bumping purposes in the following manner:

10 1. An employee who is issued a notice of layoff shall first follow Article 17, Section
11 3A4a. If there is no vacancy, then the employee shall either bump the least senior
12 employee in accordance with Article 17, Section 3A4a(1) or accept a vacancy in
13 accordance with Article 17, Section 3A4a(2), the least senior employee is
14 determined in accordance with A. (above).

15 2. If neither of the options in Article 17, Section 3A4a are available the employee's
16 seniority in his/her former classes shall count toward time served in the new class
17 for bumping to the lower new class in accordance with the following chart:

TIME SPENT AS

(Old Class)

Workers' Comp. Specialist

Workers' Comp. Spec., Int.

CONVERTS TOWARD TIME IN

(New Class)

Workers' Comp. Claims Mgmt, Spec.

Workers' Comp. Claims Mgmt, Int.

1 3. In order for an employee to be able to bump into the lower class, the employee has
2 to have either served in the new class or will have to meet the eligibility
3 requirements in the new class.

4

1 **L. MINNESOTA STATE LOTTERY**

2 **LUNCH REIMBURSEMENT.** Article 18, Section 5.B. shall be supplemented and/or modified as
3 follows:

4 For purposes of calculating mileage eligibility for a noon meal, a Lottery Sales Representative
5 (LSR) assigned a state van shall be considered to have a permanent work station at home if
6 he/she resides within the assigned territory. If the LSR does not reside within his/her assigned
7 territory, the permanent work station shall be the nearest border entry to the territory from
8 the LSR's home. Retail locations within an LSR's assigned territory shall not be considered
9 temporary work stations for application of this contract provision.

10 **HOURS OF WORK AND OVERTIME.** Article 27 shall be supplemented and/or modified as
11 follows:

12 For the purpose of calculating hours of work, a Lottery Sales Representative (LSR) assigned a
13 state van shall be considered to begin working hours when he/she leaves the permanent work
14 station and to end working hours when he/she returns to the permanent work station. For the
15 purpose of calculating hours of work, the permanent work station of an LSR assigned a state
16 van shall be the LSR's home if he/she resides within the assigned territory or at the nearest
17 border entry to the territory from the LSR's home if he/she does not reside within the assigned
18 territory.

19 In the case of unsafe road or driving conditions and to the extent work is available that can be
20 done from the LSR's regional office or home, it is in the best interest of the Lottery and its
21 employees to allow LSR's to work from their regional office or home. With the input of Lottery
22 LSR's, regional managers shall determine the character and amount of work that can be done
23 from the LSR's regional office or from home on a case-by-case basis. In the event of unsafe

road or driving conditions, and only after obtaining express approval from their regional manager, LSR's shall be permitted to work from their regional office or from home to complete work that can be done from the LSR's regional office location or from home. In the event the unsafe road or driving conditions continue beyond the amount of time approved by the LSR's regional manager to complete work that can be done from the LSR's regional office or home, the LSR may elect to stay or return home. If the LSR elects to stay or return home and the Lottery Director or his/her designee determines it was reasonable to stay or return home, the Lottery will work with Minnesota Management and Budget to determine whether emergency pay is available. The LSR who stays or returns home, however, acknowledges that emergency pay is not guaranteed and the LSR may be required by the Lottery to use appropriate leave as approved by Lottery management.

VEHICLE EXPENSE. Article 18, Section 2 shall be supplemented and/or modified as follows:

Any LSR assigned a state van who does not currently reside within his/her territory shall not be charged for "commuting" miles. Any LSR assigned a state van in the future who does not reside within his/her territory due to reassignment, realignment, or any other action taken by the State Lottery at its discretion shall not be charged for "commuting" miles. Any LSR assigned a state van who resides within their territory shall not be charged for "commuting" miles.

FLEXTIME SCHEDULE. Article 27, Section 1A and B shall be supplemented and/or modified as follows:

POLICY

It is the policy of the Minnesota State Lottery to provide a flextime scheduling plan for its employees so long as the plan and individual schedules within the plan are consistent with the requirements of the Lottery and the provisions of applicable collective bargaining agreements

or plans established pursuant to M.S. 43A.18, and do not adversely affect the Lottery's ability to achieve its goals and objectives. Flextime will benefit both the Lottery and the employees by providing opportunities for:

1. expanded hours of service to the public;
2. better utilization of office facilities or equipment;
3. uninterrupted work time;
4. greater productivity as a result of greater employee job satisfaction or accommodation of an individual's peak performance time during the day;
5. greater employee control over their work time and their personal and family life needs as well as those of the job; and
6. reduced costs to the state.

Under flextime scheduling, employees have the opportunity to request an adjustment to their work schedule so long as it does not result in payment of overtime and is consistent with the requirements of law, collective bargaining agreements/plans, and Lottery policy.

Management retains the authority for approving, modifying, denying or terminating individual schedules when, in management's judgment, they affect service to clients, or the operation of the Lottery, its divisions, offices, activities or work units.

DEFINITIONS

BAND WIDTH is the specific period of each day within which flextime schedules will be allowed. The Lottery has established 6:00 a.m. as the earliest possible starting time and 7:00 p.m. as the latest possible ending time.

CORE TIME is the specific period of each day when all full-time employees are required to be at work. The core time for the Lottery is 10:00 a.m. to 2:30 p.m. for normal or flextime work schedules.

FLEXTIME, for purposes of the Lottery, means a plan of alternative work schedules available to employees upon request and supervisory approval. Flextime consists of recurring and predictable schedules, consecutive hours in each workday, and additionally, for full-time employees, the band width, the core time, and 40 hours of work each work week.

NORMAL OFFICE HOURS are the hours from 8:00 a.m. to 5:00 p.m. each work day when the Lottery's offices will be open and staffed to provide services to clients.

NORMAL WORK DAY consists of no more than 10 hours of work within a 24 hour period, exclusive of an unpaid meal period.

NORMAL WORK WEEK, for purposes of flextime scheduling, shall start at the middle of the workday of Friday and continue through the middle of the workday of the following Friday.

WORK UNIT consists of a group of employees all of whom are immediately supervised by the same supervisor.

SCHEDULES

The flextime scheduling plan is designed to accommodate schedules which consist of the following:

1. work schedules for full-time employees within the band width;
2. work schedules for full-time employees which include the core time;
3. work schedules for part-time employees which accommodate the needs of the work unit and the employee;

4. unpaid meal, periods of 30 minutes, 45 minutes, or 60 minutes in length at approximately the midpoint of the work day.

Potential work schedules available under this flextime policy and plan include, but are not limited to the following (each must total 80 hours in a biweekly pay period):

1. four days worked each week, ten hours worked each day;
2. four days worked with nine hours and one day worked with four hours each week;
3. four days worked with nine hours in one week; four days worked with nine hours and one day worked with four hours in the other week;
4. combinations of five work days in each week that are between 6 and 9 hours in length.

IMPLEMENTATION

The Lottery's Flextime Policy and Plan is effective immediately. Upon implementation of the flextime plan, work schedules of all employees will be posted, if required by collective bargaining agreement, or maintained by the Personnel Office and/or the immediate supervisor.

Any employee who is currently working on an approved schedule may continue that schedule unless management of the Lottery changes that schedule in accord with the provisions of the applicable collective bargaining agreement or plan. Any employee who wishes to change his/her current schedule should initiate the following procedures.

PROCEDURE

1. The employee shall submit a written request for a specific schedule to his/her immediate supervisor at least 14 calendar days prior to the date the new schedule would go into effect, if approved.

- 1 2. The immediate supervisor shall review the request and determine to approve or deny
2 the request taking into consideration at least the following factors:
 - 3 a. Benefits to be gained as outlined in the above policy statement;
 - 4 b. Adverse effects which might result from the requested schedule;
 - 5 c. Requests for flextime schedules from other employees of the work unit;
 - 6 d. Duties and responsibilities of the employee's position and whether they can be
7 effectively and efficiently performed during the requested schedule;
 - 8 e. Level of staffing and supervision necessary at various times of the work day and
9 week to ensure that the work unit's activities are accomplished effectively and
10 efficiently;
 - 11 f. Level and quality of service provided to the work unit's customers;
 - 12 g. Schedule of other employees within the activity area, office, division or Lottery with
13 whom the requesting employee or the work unit must coordinate activities;
 - 14 h. Additional costs or liabilities to the Lottery which would result from the requested
15 schedule; and/or
 - 16 i. Any other considerations as appropriate to the work unit.
- 17 3. If there are conflicting requests from employees and the needs of the work unit require
18 that not all requests may be approved, the supervisor will approve (if all other factors
19 indicate approval) the request submitted by the employee with the most state
20 seniority. Should conflicts still exist, they will be resolved by lot. No request may be
21 unreasonably denied.
- 22 4. The immediate supervisor will provide the employee with written notice and
23 explanation of the decision within 7 calendar days of receipt of the request. A copy of
24 the supervisor's decision must be provided to the Personnel Office.

1 **WORK SCHEDULE CHANGES**

2 Management initiated changes in an employee's permanent schedule will be made in accord
3 with applicable collective bargaining agreements or plans, provided that an employee will be
4 given written notice of the change at least 14 days in advance of the effective date.

5 Employee initiated requests for a permanent schedule change will be in accord with the
6 procedure contained in this document provided that an employee's request to change his/her
7 approved work schedule will not be approved if it would adversely affect the approved
8 schedule of another employee.

9 Upon mutual agreement of the immediate supervisor and the employee, an employee's
10 schedule may be altered for a duration of no more than 14 consecutive calendar days at a time
11 without regard to the above provisions.

12 **APPEALS**

13 An employee may appeal with the right to union representation the decision of an immediate
14 supervisor to deny, modify or revoke a flextime schedule to the second level supervisor who
15 shall respond in writing and, if not resolved, to the division head or designee who shall respond
16 in writing. The decision of the division head or designee is final and may not be grieved under
17 the grievance provisions of the applicable collective bargaining agreement or plan unless the
18 action giving rise to the appeal is a violation of a specific provision of that collective bargaining
19 agreement or plan.

1 **M. MINNESOTA STATE ACADEMIES**

2 **LAYOFF AND RECALL.** Notwithstanding Article 17, Layoff and Recall, Section 3(F), Recall, the
3 following recall provisions shall apply to the Minnesota State Academies (MSA):

4 The Appointing Authority shall notify all 10-month employees of all summer ~~school openings~~
5 ~~work opportunities~~. An employee may agree to voluntarily remain on layoff in the event of a
6 recall by requesting such action through a written waiver mutually agreed to and signed by the
7 Appointing Authority and the employee. Once the employee elects to sign the waiver of recall,
8 such employee shall not be able to exercise ~~their his/her~~ seniority rights for recall for the
9 duration of the summer ~~school~~. The Appointing Authority agrees to provide a signed copy of
10 any waiver of recall to both the Association and the employee.

11 Any waiver of recall by an employee is not to be considered a refusal to return to work and
12 shall not be considered to be a break in continuous service. This Section does not, in any way,
13 constitute a forfeiture of the Appointing Authority's right to recall laid off employees,
14 whenever necessary, to carry out the functions and needs of MSA during the summer ~~school~~
15 ~~programs~~. Notification of intent to return to work may be made in writing and hand delivered,
16 provided that a written receipt of such notification is given.

17 **CALL BACK DATE.**

18 By the end of the school year, the interpreters and their supervisor will mutually agree to a
19 yearly calendar that outlines, Interpreter's
20 August return date, professional development days, and work days for the upcoming school
21 year. Any foreseeable changes to the yearly calendar will be communicated to the interpreters
22 at least fourteen (14) days prior to the change.

Formatted: Font: Bold

EXTRACURRICULAR ASSIGNMENTS. Article 24 shall be amended as follows:

Payment to employee[s] who are offered and accept extracurricular assignments shall be paid the same rates specified in the current State Residential Schools Education Association Agreement.

INTERPRETERS

SENIORITY. Article 15, Section 3 of the Master Agreement shall be supplemented by the following:

Classification Seniority Bid for [s] interpreters hired on the same day: Interpreters shall first be delineated into 2 groups; certified and non-certified. For the purposes of this section, certification indicates full professional certification as an interpreter as defined by the appointing authority. Certified interpreters shall use the date of certification to determine ranking. If ~~at this time~~ ties are still present, the order of seniority shall be drawn by lot. In the case of non-certified [s] interpreters, they shall be ranked based on years of experience in the interpreter field. If ~~at this time~~ ties are still present, the order of seniority shall be drawn by lot. Certified interpreters shall be ranked higher in seniority than non-certified interpreters. At the point in time when non-certified interpreters become certified, their seniority rank shall be adjusted to reflect actual years of service at MSA.

HOURS OF WORK AND OVERTIME. Article 27 of the Master Agreement shall be supplemented by the following:

~~Work hours when one site is closed, When the Academy MSA is closed while the Faribault Public Schools (FPS) or other educational programs are is open: Interpreters may either work up to a full 8 hour day or provide coverage by other staff for their assignments~~

HOURS OF WORK AND OVERTIME. Article 27 Section 1. General Provisions Letter (F) of the

Master Agreement shall be supplemented and/or modified by the following:

Compensation Bank: Interpreters shall have their compensation banks liquidated twice annually on June 1 and December 1. Prior to liquidation, interpreter staff can request to carry over all or a portion of their compensatory bank hours for use as comp time during unscheduled workdays or time periods (i.e., summer or breaks). Any cash payment of unused compensatory time shall be at the employee's current rate of pay.

CALL IN, CALL BACK, ON-CALL. Article 25 Section 12 shall be supplemented and/or modified

by the following:

1. ~~MSA The Employer~~ shall pay ~~ASL~~ interpreters a minimum of two (2) hours for interpreting in the following situations: ~~Community~~ interpreting assignments and meetings/events that occur on an employee's otherwise unscheduled days of the week including Saturdays/Sundays. If the assignment/meeting/event extends beyond the scheduled end time, ~~MSA the Employer~~ agrees to pay for the actual time worked at the appropriate overtime rate.
2. ~~MSA the Employer~~ shall pay ~~ASL~~ interpreters a minimum of two (2) hours for all other situations when the employee is assigned to interpret for evening/after-hours meetings/events; if the meeting/event extends beyond the scheduled end time, ~~MSA the Employer~~ agrees to pay for the actual time worked at the appropriate overtime rate. If the meeting/event ends before the scheduled time, the ASL interpreter shall be paid for the total scheduled time.
3. MSA agrees to pay interpreters a minimum of two (2) hours for cancelled assignments scheduled for evenings/after-hours or on unscheduled work days only

1 if notification is not sent to the interpreter prior to the end of their regular work
2 day. Every effort will be made to notify interpreters as early as possible of schedule
3 changes. Interpreters are responsible for checking their email, voice mail, and/or
4 text messages prior to the end of their work day for any such notification.

- 5 4. In ~~all both~~ cases above (1, ~~and 2, 3~~), ~~MSA the Employer~~ agrees to pay overtime in
6 cash or compensatory time, whichever the interpreter chooses.

7 **WAGES.** Article 24 Section 2 of the Master Agreement shall be supplemented and/or modified
8 by the following:

9 Progression Step for Certification: If an ~~interpreter~~ interpreter is hired without certification, such
10 ~~interpreter~~ interpreter shall receive a one-step wage progression upon proof of certification and paid
11 retroactively to the date certification was achieved.

12 **ALL STAFF BACK DAY:** ~~MSA shall allow and provide coverage for interpreters to attend the~~
13 ~~MSA all staff welcome back orientation for the purposes of onboarding after the summer~~
14 ~~months.~~

15 **SUMMER COVERAGE.** ~~An interpreter will be selected who will schedule interpreters~~
16 ~~throughout the summer months; this person shall be scheduled to work up to 20 hours per~~
17 ~~week during the summer weeks to fulfill this need. When this position is open due to any~~
18 ~~leave, another staff shall cover the position up to 10 hours per week and shall hold the single~~
19 ~~responsibility of scheduling coverage of interpreter summer assignments.~~

20 **PROFESSIONAL DEVELOPMENT.** Interpreters shall receive at least 25 hours ~~(or hours generally~~
21 ~~consistent with Faribault Public Schools early release days plus one eight-hour workday)~~ per year
22 designated for interpreter-specific professional development. Notification of interpreter-specific
23 professional development days will be communicated to other supervisors to assure time is
24 uninterrupted.

Formatted: Not Highlight

1 **N. MINNESOTA STATE COLLEGES AND UNIVERSITIES (MINNESOTA STATE)**

2 **I. UNCLASSIFIED EMPLOYEES AS PER MS 43A.08, Subd. 1 (9) (excluding Customized Training**

3 **Representatives)**. Article 8, Discipline and Discharge; Article 9, Grievance Procedure;
4 Article 16, Vacancies, Filling of Positions; and Article 17, Layoff and Recall; shall be
5 supplemented and/or modified as follows:

6 A. Employees who have more than one year of continuous employment (without a break
7 in service) in a single MnSCU Academic Professional position in the series (a position in
8 the same class/option and same seniority unit) that is a minimum of fifty percent (50%)
9 of a full-time equivalent position in state service shall:

- 10 1. be eligible for all rights under Article 8, Discipline and Discharge, including “just
11 cause” and access to the arbitration level of the grievance procedure;
- 12 2. be eligible for severance as per the Master Agreement if involuntarily separated
13 due to a reduction in force, a termination of an appointment for reason(s) other
14 than discharge or if he/she meets any of the other eligibility provisions of Article 13,
15 Severance, of the Master Agreement;
- 16 3. be eligible for six (6) months of Employer contribution toward their health and
17 dental insurance following their date of involuntary separation due to a reduction in
18 force or termination of an appointment for reason(s) other than discharge;
- 19 4. be given, at minimum, thirty-five (35) calendar days notice prior to their last day of
20 work due to an involuntary separation due to a reduction in force;
- 21 5. be given a minimum of thirty-five (35) calendar days notice prior to their last day of
22 work due to a termination of an appointment for reason(s) other than discharge.

1 The termination of an appointment may not be used by the Appointing Authority to
2 resolve issues with employee performance or alleged misconduct;

3 6. upon involuntary separation due to reduction in force or termination of an
4 appointment for reason(s) other than discharge, have the right to express interest
5 for any MAPE unclassified vacancies posted within Minnesota State for a minimum
6 of six (6) months following the date of their involuntary separation. Employees
7 shall notify the Appointing Authority that they are interested in a posted position by
8 written notice to the Appointing Authority's Chief Human Resources Officer prior to
9 the application deadline. If the employee meets the posted minimum qualifications
10 of the position, as determined by the Appointing Authority, he/she shall be granted
11 an interview. Non-selection shall not be grievable.

12 7. upon involuntary separation due to a reduction in force or termination of an
13 appointment for reason(s) other than discharge, have their severance payment
14 under Article 13, and their vacation payout under Article 10, liquidated in cash; and

15 8. have copies of notices provided to employee under 1.A.4 or 1.A.5 above, provided
16 to the Association by electronic mail or other mutually agreeable means.

17 B. Unclassified employees who change class or class option, or who move to another
18 Minnesota State Appointing Authority, shall be subject to a mandatory six (6) month
19 period of service without the provisions of I.A. above. However, by prior written notice
20 from the Appointing Authority, the mandatory period of service may be eliminated or
21 set at any length of time from zero (0) to twelve (12) months. An employee who does
22 not successfully complete the mandatory period of service shall have the following
23 options:

1 1. Return to the former position if vacant or occupied by a temporary unclassified
2 employee (hired under Minn §43A.08, Subd. 2a) and if agreed to by the Appointing
3 Authority.

4 2. Be considered for other vacancies (if deemed qualified by the Appointing Authority)
5 for thirty (30) days from the date of notice.

6 If the employee is not reappointed under options B1 or B2 above, the employee's
7 employment may be terminated. Such termination is without recourse to the
8 provisions outlined in Section N.I.A. of this supplemental agreement.

9 C. Non-temporary MAPE unclassified positions shall be posted for ten (10) calendar days
10 for informational purposes. No interest bidding is permitted on these unclassified
11 positions. Employees shall notify the appointing authority that they are interested in
12 the positions by written notice to the Appointing Authority's Chief Human Resources
13 Officer prior to the application deadline. If the employee meets the posted minimum
14 qualifications of the position, as determined by the Appointing Authority, he/she shall
15 be granted an interview. Non-selection shall not be grievable. Any employee covered
16 by this agreement who meets all the service criteria listed in Section N.I.A. shall be
17 eligible for this provision.

18 D. **Unpaid Leaves of Absence** – Unclassified Employees. Leave may be granted to any
19 unclassified employee, at the discretion of the Appointing Authority, to accept another
20 unclassified or administrative position within the Minnesota State Colleges and
21 Universities. All terms and conditions of the leave, including the start and end dates,
22 shall be put in writing prior to the commencement of the leave and a copy of the

1 written agreement shall be placed in the employee's official personnel file and also
2 provided to the Association.

3 **II. CUSTOMIZED TRAINING REPRESENTATIVES**

4 A. **WAGES.** Article 24, Wages of the Master Agreement shall be modified as follows:

- 5 1. Placement at a rate within the range for new hires is at the discretion of the
6 Appointing Authority.
- 7 2. Across-the-board increases shall be granted as per the Master Agreement.
- 8 3. Upon certification of satisfactory performance by their supervisor, a Customized
9 Training Representative shall be eligible for annual progression increases and
10 incentive bonuses in accordance with the current Minnesota State Human
11 Resources Guideline & Interpretation procedure #CMP005 Customized Training
12 Representative Compensation, or any subsequent iteration of procedure #CMP005,
13 however denominated. No progression increase shall be less than three and one-
14 half percent (3 1/2%). Bonus or incentive programs may be instituted at the
15 discretion of the Appointing Authority. The Association shall be notified of changes
16 to these programs, if possible thirty (30) days prior to the effective date of the
17 changes. Bonuses, when added to the base pay, may cause the total compensation
18 to exceed the salary range.

19 B. **PERFORMANCE GOALS.** Article 6, Employee Rights; and Article 24, Wages shall be
20 modified as follows:

- 21 1. The Appointing Authority or designee shall consult with the Customized Training
22 Representative prior to the start of the new fiscal year and set two levels of fiscal year

goals and objectives or at the discretion of the Appointing Authority the goals and objectives for the Customized Training Representative may be based on a different twelve (12) month period. If the goals and objectives are based on a twelve (12) month period other than a fiscal year, it shall be communicated to the Customized Training Representative. Progress toward meeting the goals and objectives should be reviewed with the Customized Training Representative periodically throughout the fiscal year or established twelve (12) month period as applicable.

2. Level one goal(s) and objective(s) shall establish the minimum performance standard necessary to maintain the Customized Training Representative's continued employment and to qualify for progression increases for the next fiscal year. Failure to satisfactorily achieve level one goals may result in discharge from employment.
3. Level two goal(s) and objective(s) shall establish the minimum performance standards necessary for receipt of an incentive bonus for the next fiscal year. Level one goals must be satisfactorily completed by the Customized Training Representative to be eligible for any incentive bonus.

C. **DISCIPLINE AND DISCHARGE OF EMPLOYMENT.** Article 8, Discipline and Discharge; and Article 9, Grievance Procedure shall be modified as follows:

1. The basis for discipline, including discharge, shall not be arbitrary or capricious.
2. The employee may appeal the discipline or discharge up to and including the college president. The appeal meeting may include the employee and his or her Association representative(s). The college president shall have the right to sustain or dismiss actions of discipline and/or discharge. Such decision(s) of the college president shall be final and not grievable. If the college president sustains the discipline or discharge, the

1 employee may request that the decision be reviewed by the system office Labor
2 Relations division. Upon review, the system office Labor Relations division will
3 determine if the president's decision was arbitrary or capricious. The decision of the
4 system office Labor Relations division will be final and not grievable.

5 D. **INVOLUNTARY SEPARATION DUE TO A REDUCTION IN FORCE.** Article 17, Layoff and Recall
6 shall be modified as follows:

7 1. Customized Training Representatives who have served for three (3) or more years
8 without a break in service in a single Customized Training Representative position
9 within the same seniority unit, that is a minimum fifty percent (50%) of a full-time
10 equivalent position, and who are involuntarily separated from their position due to a
11 reduction in force or termination of an appointment for reason(s) other than discharge
12 shall be eligible for the following benefits.

13 a. Customized Training Representatives shall be eligible for severance as per the
14 Master Agreement if involuntarily separated for either of the reasons listed in D.1.
15 above or if he or she meets any of the other eligibility provisions of Master
16 Agreement, Article 13, Severance.

17 b. Customized Training Representatives shall be eligible for six (6) months of Employer
18 Contribution toward their health and dental insurance following their date of
19 involuntary separation for either of the reasons listed in D.1. above.

20 c. Customized Training Representatives shall be given a minimum of thirty-five (35)
21 calendar days notice prior to their last day of work due to an involuntary reduction
22 in force.

d. Customized Training Representatives who are involuntarily separated for either of the reasons listed in D.1. above shall be allowed to express interest for any permanent unclassified vacancies posted within Minnesota State for a minimum of six (6) months following the date of their separation. Customized Training Representatives shall notify the Chief Human Resources Officer prior to the application deadline. If the Customized Training Representative meets the posted minimum qualifications of the position, as determined by the Appointing Authority, he/she shall be granted an interview. Non-selection shall not be grievable.

e. Upon involuntary separation from their position for either of the reasons listed in D.1. above, Customized Training Representatives shall have their severance payment under Article 13, and their vacation payout under Article 10, liquidated in cash.

III. SUPPLEMENTAL RETIREMENT ACCOUNT CONTRIBUTIONS

IV.—As allowed by Minnesota Statutes §§ 354C.11, 354C.12 and 356.24, the Employer will make a matching contribution up to a maximum of one thousand seven hundred dollars (\$1,700.00) per fiscal year to each eligible employee's supplemental retirement account.

SIGN LANGUAGE INTERPRETERS

SIGN LANGUAGE INTERPRETERS

SIGN LANGUAGE INTERPRETERS

SIGN LANGUAGE INTERPRETERS

SIGN LANGUAGE INTERPRETERS

SIGN LANGUAGE INTERPRETERS

SIGN LANGUAGE INTERPRETERS

1 The Appointing Authority shall, at the request of employee(s), discuss the need for “preparation
2 time,” taking into consideration the range of duties, the needs of the student, and the
3 interpreter’s experience with the subject matter, on a case-by-case basis.

4 Sign language interpreters employed as academic year seasonal employees who perform up to
5 four (4) hours of work for the Appointing Authority in a pay period falling outside of the
6 employee’s normal academic year schedule shall be paid the equivalent of four (4) hours of work
7 provided that the employee has accepted all offers of interpreting work from the Appointing
8 Authority during that pay period.

9 **IX.V. SENIORITY**

10 Article 15, Seniority, of the Master Agreement shall be supplemented and/or modified as follows:

11 A. Academic year breaks shall not constitute a break in continuous service.

12 **X.VI. INSURANCE**

13 Article 20, Insurance, of the Master Agreement shall be modified as follows:

14 A. Employees who were eligible for and received a full or partial employer insurance
15 contribution from a Technical College or member school district prior to July 1, 1995,
16 shall be eligible for the full or partial State contribution based on the following hours of
17 work: Full contribution - at least 1,155 hours per year; Partial contribution - at least
18 770 hours per year.

19 B. An employee who was eligible for and participating in a health, dental or life insurance
20 program provided through their Technical College employment as of June 30, 1995,
21 shall remain eligible to participate in the State group (at the employee’s expense) even

1 if the employee does not work sufficient hours to qualify under this Supplemental
2 Agreement.

3 C. All other employees receive insurance as per the Master Agreement.

4 **XI.VII. TUITION WAIVER**

5 Full-time unlimited, full-time seasonal, part-time unlimited and part-time seasonal
6 employees, classified and unclassified, shall upon completion of three (3) years of
7 continuous employment (without a break in service) in the Minnesota State system be
8 entitled to enroll on a space-available basis in credit courses without paying tuition. The
9 employee will pay all applicable fees. Such enrollment shall not exceed twenty (20)
10 semester credits per year. For purposes of tuition waiver, the year is considered to run
11 from the start of the fall session through the end of the summer session. Employees of a
12 State University may have tuition waived at any State University. Employees of a
13 Community College or Technical College or co-located College may have tuition waived at
14 any Community College or Technical College or Co-located College. Employees of the
15 Minnesota State System Office may have tuition waived at any State University,
16 Community College, Technical College, or Co-located College by making a choice once each
17 contract period to use the tuition waiver for one of the various systems. The employee's
18 spouse or dependent children may share this right up to sixteen (16) credits.

19 The tuition waiver benefit shall not apply to any courses that are part of an applied
20 doctorate program.

21 **XII.VIII. VACATION**

22 Article 10, Vacation Leave, shall be modified as follows:

Seasonal employees may use vacation on non-scheduled work days within their season and, at the discretion of the Appointing Authority, employees may use accumulated vacation prior to and/or after their first and last scheduled work days each fiscal year. Additionally, year-round employees who are full-time part of the year and part-time for part of the year may, at the discretion of the Appointing Authority, may use vacation time to bring their hours of work up to 40 in weeks where they are not so scheduled. The amount of vacation used under this provision shall not exceed the maximum number of hours specified in Article 10 Vacation, Section 6 Vacation Transfer and Liquidation.

XIII.IX. HOLIDAYS

Article 11, Holidays, shall be modified as follows:

- A. **HOLIDAY ACCRUAL.** Holiday pay shall be computed based on the average number of hours the employee was in payroll status (including hours worked, paid vacation, paid sick leave, compensatory time off, or paid leave of absence) in their previous three (3) pay periods (excluding pay periods containing a holiday or an academic break/seasonal time off). Eligible employees who normally work less than full-time shall have their holiday pay prorated using the above criteria and schedule set forth in Appendix B.
- B. **SUBSTITUTE HOLIDAYS.** After consultation with the Association, College or University administrators may designate a substitute holidays for those listed in Article 11 of the Master Agreement in order to conform with their academic calendars. The college or university shall notify the executive director of the Association of change via regular or electronic mail.

XIV.X. SEASONAL MEMORANDUM OF UNDERSTANDING

- I. Definition of an Academic Year Seasonal Employee. An academic year seasonal employee is an employee whose season is equal to the length of the academic year as established by the college/university administration. At the administration's discretion, an academic year seasonal employee's season may be extended to include up to four (4) additional weeks. These additional weeks of an extended season must be worked immediately before the established academic year begins, immediately after the established academic year ends, or divided between the start and end of the established academic year. In no case shall the season be extended beyond the cumulative total of four (4) additional weeks. Such employees shall be considered to have an employment condition of seasonal part-time or seasonal full-time. Academic year seasonal employees are expected to return to work each year.
- II. Summer Employment. When there is a need for summer work, a separate intermittent unlimited position shall be established. Intermittent unlimited positions established for this purpose will be ongoing and will be posted/filled in accordance with the Master Agreement. Intermittent employees shall be scheduled as needed and acceptance of an intermittent position will not guarantee summer employment in subsequent years. An academic year seasonal employee appointed concurrently to an intermittent unlimited position shall be covered by the MAPE agreement and shall be eligible to receive paid holidays and accrue vacation and sick leave notwithstanding any language in the Master Agreement that would exclude intermittent employees from eligibility. Holiday pay entitlement and pro-ration, vacation use and accruals and sick leave use and accruals shall be in accordance with the Master Agreement. The "Holiday Accrual" language in Section IX.A of this supplemental agreement shall not apply during such intermittent employment.

1 III. Employee Notice. During spring session of each academic year, each seasonal
2 employee shall be provided, in writing, with notice of their schedule for the next
3 academic year, including the start and end dates, seasonal breaks, scheduled holidays
4 and the number of days before or after the academic year that may be used for
5 vacation, compensatory time or alternate holidays. The written notice referenced
6 above shall be provided at least fourteen (14) days prior to the end of the employee's
7 season and shall be in lieu of the seasonal layoff and recall provisions of Article 17,
8 Section 4.

9 IV. The parties agree that employees shall continue to be eligible for insurance benefits
10 during seasonal breaks as provided in Article 20, Section 3D of the Master Agreement.

11 **XV.XI. STAFF DEVELOPMENT JOINT TASK FORCE**

12 A joint taskforce shall be established and composed of eight (8) representatives of the Appointing
13 Authority and eight (8) employee representatives selected by MAPE. The joint taskforce shall be
14 convened by Minnesota State Labor Relations and shall be charged with discussing MAPE's
15 participation in planning for individual staff development and campus-wide training. This may
16 include joint participation with other union's activities. The time spent working on this taskforce
17 by MAPE employees shall be paid release time.

18 **XVI.XII. GRIEVANCE PROCEDURE**

19 Article 9 of the Master Agreement shall be supplemented and/or modified as follows:

- 20 1. After Step 2 and prior to an appeal to arbitration, a Step 3 will be held. Within fourteen
21 (14) calendar days following the receipt of a grievance appealed in writing from Step 2,
22 the system office's Labor Relations Division shall arrange a meeting with the
23 Association in an attempt to resolve the grievance.

1 Within fourteen (14) calendar days following this meeting, the Minnesota State system
2 office shall respond in writing to the Association stating the system office's answer
3 concerning the grievance. If, as a result of the written response, the grievance remains
4 unresolved, the Association may, within thirty (30) calendar days after the written
5 answer is given or due, appeal the grievance to arbitration by written notice to the
6 Assistant Commissioner of Minnesota Management & Budget (State Labor Negotiator).
7 Any grievance not referred in writing by the Association to arbitration within thirty (30)
8 calendar days after the system office's written answer is given or due shall be waived.

XVII.XIII. VACANCIES, FILLING OF POSITIONS

10 Article 16, Sections 3 and 4 are modified as follows:

11 Permanent non-probationary classified employees from any Minnesota State Appointing
12 Authority in the same classification/class option may interest bid on the filling of such
13 vacancy by submitting a written application to the Appointing Authority on or before the
14 expiration date of the posting.

XVIII.XIV. LAYOFF AND RECALL

16 Article 17, Sections 3.A.4a – Layoff Options and 5 – Claiming shall be modified as follows:

17 Employees whose only option is to bump may request to transfer to a non-temporary
18 classified vacancy within another Minnesota State Appointing Authority in the same,
19 transferable or lower class (or class option) for which they are determined to be qualified
20 by the Employer.

XIX.XV. PROFESSIONAL DEVELOPMENT

1 Upon completion of one (1) year of continuous employment (without a break in service) in
2 the Minnesota State system, full-time unlimited, full-time seasonal, part-time unlimited,
3 and part-time seasonal employees, classified and unclassified, may for the purpose of
4 professional development, be permitted to enroll on a space-available basis in credit
5 courses at any Minnesota State college and/or university without payment of tuition. Such
6 enrollment is at the discretion of the Appointing Authority and shall not exceed eight (8)
7 credits per academic year (the academic year runs from the beginning of the fall semester
8 through the end of the summer session). The employee will pay all applicable fees.

9 When the employee has completed three (3) years of continuous employment (without a
10 break in service) in the Minnesota State system, and becomes eligible for tuition waiver
11 under Part VII of this supplement, credits taken under this section shall be deducted from
12 the credits allowed per year under Part of this supplement.

13 Spouses and dependents are not eligible for credits under this section.

14 15 16 **O. DEPARTMENT OF NATURAL RESOURCES**

17 **1. HOURS OF WORK AND OVERTIME.**

18 Article 27, Section 1, shall be supplemented as follows:

19 **COMPENSATORY BANK.** The DNR may establish the maximum amount of hours that may
20 be in the compensatory bank at a given time for each division or bureau provided the
21 amount is not less than forty (40) hours nor more than one-hundred and twenty (120)
22 hours. Those hours earned in excess of the compensatory bank maximum shall be
23 liquidated in cash.

The compensatory bank may be liquidated once annually by division or bureau with at least 60 calendar days advance notice to the Association. Any cash payment of unused compensatory time shall be at the employee's current rate of pay.

Article 27, Section 3, shall be supplemented as follows:

A. **OUT-OF-STATE FIRE FIGHTING**. Overtime will be paid in cash at the rate of time and one-half for out-of-state fire fighting provided the out of state jurisdiction, state or federal, pays similar professional employees at the rate of time and one-half for fire fighting work on the same fire.

B. **IN-STATE FIRE FIGHTING, DNR JURISDICTION**. Hours worked on wildfire fire fighting activities will be paid in cash at the appropriate overtime rate under Department of Natural Resources Administrative Policy: Overtime Compensation for MAPE Employees with Fire Suppression Responsibilities, and any revisions thereof except for Division of Forestry employees who shall be excluded from this provision and shall be compensated per Article 27 of the Master Agreement.

The Appointing Authority shall provide no less than forty-eight (48) hours notice to the Association, and the affected employee(s), prior to the establishment of set schedules when initiating, extending, or ending the fire season.

C. **IN-STATE FIRE FIGHTING, FEDERAL JURISDICTION**. Overtime will be paid in cash at the rate of time and one-half for in-state fire fighting federal jurisdiction, provided the federal jurisdiction pays similar professional employees at the rate of time and one-half for fire fighting work on the same fire.

D. **ASSIGNMENT TO OTHER OUT-OF-STATE EMERGENCY INCIDENTS**. Overtime will be paid in cash at the rate of time and one-half for out-of-state emergency response

1 assignments (including natural and man caused disasters) provided the out-of-state
2 jurisdiction state or federal, pays similar professional employees at the rate of time and
3 one-half for working on the same incident.

- 4 2. **UNIFORMS.** Article 26 of the Master Agreement shall be supplemented and/or modified as
5 follows:

6 Employees who are required to wear uniforms as a condition of employment under DNR
7 Operational Order #33 and any revisions thereof shall be furnished a basic issue of such
8 uniforms by the Appointing Authority in their first year of employment.

9 For employees designated as Occasional Uniform Use - Group 1, whose uniform
10 components are rendered unwearable in the line of duty shall, with the supervisor's
11 approval, have the unwearable uniform item replaced without cost.

12 Notwithstanding the provisions of Article 26, Section 1, beginning in the second year of
13 their employment, professional employees of the DNR, except Seasonal Naturalists, may
14 use their uniform allotment of one hundred fifty dollars (\$150.00) annually to purchase
15 replacement uniform items. Seasonal Naturalists' uniform allotment shall be ninety dollars
16 (\$90.00), beginning in their second year of employment. If price of parkas and three-
17 season jackets fluctuate by size and by twenty dollars (\$20.00) or more per individual item,
18 the Appointing Authority shall supplement the uniform allotment by the amount of the
19 actual difference in cost that exceeds the regular price.

20 The Association President shall appoint a member of the Department Uniform Committee.

- 21 3. **SENIORITY.**

1 **CLASS SENIORITY.** Article 15, Section 1(B) shall be supplemented and/or modified as

2 follows:

3 Employees who have served at least four (4) continuous years in an unclassified position in
4 the Department and who are appointed after June 30, 1985, to the same classification in
5 the classified service shall have all uninterrupted service in the unclassified position in the
6 department credited toward classification seniority. The crediting of unclassified service
7 shall not be granted until such time as the employee is appointed to the classified service.

8 **SENIORITY ROSTERS.** Article 15, Section 3 shall be supplemented and/or modified as

9 follows:

10 No later than November 30 and May 31 of each year, the DNR shall prepare and post a
11 current seniority roster on the DNR Intranet. The roster shall list each employee in the
12 order of Classification Seniority; and reflect each employee's date of Classification
13 Seniority, date of State Seniority, and class title and date for all classes in which the
14 employee previously served. The roster shall also identify the type of appointment if other
15 than full-time unlimited, and shall include the class option, if any.

- 16 4. **SENIORITY AND LAYOFF AND RECALL.** (Forestry) Article 15, Section 3 and Article 17,
17 Section 3 of the Master Agreement shall be supplemented and/or modified as follows:

18 These provisions shall apply to the following:

19 Employees of the Forestry Division in the obsolete classifications of NR Specialist 1, NR
20 Specialist 2, NR Forestry Staff Specialist, NR Forestry Soil Specialist, and NR Senior Staff
21 Specialist (Forester) who were reclassified effective October 11 and 12, 1989.

1 A. **SENIORITY.** After class seniority has been adjusted according to DNR Supplement
2 Agreement #3, when two (2) or more employees have the same classification seniority
3 date because of the implementation of the results of the above listed classification
4 study, seniority positions in the class to which the employees were reclassified shall be
5 determined by the most recent date of entry into a position in the classified service in
6 the bargaining unit. Should a tie still exist, seniority positions shall be determined by
7 state seniority and then by lot.

8 B. **LAYOFF AND RECALL.** If an employee is issued a permanent layoff notice his/her
9 seniority in the classes that become obsolete due to the classification study shall count
10 for bumping purposes in the following manner.

- 11 1. For purposes of layoff and recall, if none of the options in Article 17, Section 3A4a
12 are available to the employee, the employee's seniority in obsolete classes shall
13 count toward time served in the new classes for bumping to the lower new classes
14 in accordance with the following chart:

TIME SPENT AS	CONVERTS TOWARD TIME IN
<u>(Obsolete Classes)</u>	<u>(New Classes)</u>
Division of Forestry	
NR Specialist 1 (Forester)	NR Forestry Specialist
NR Specialist 2 (Forester)	NR Forestry Specialist, Int.
NR Forestry Staff Spec.	NR Forestry Specialist, Senior
NR Forest Soil Specialist	NR Forestry Specialist, Senior
NR Senior Staff Specialist (Forester)	NR Forestry Regional Specialist

2. Forestry employees who were reallocated to a supervisory class from an Association represented class as a result of the 1989 study shall also receive seniority credit for time served in obsolete classes according to the above chart for purposes of bumping.

C. **OTHER PROVISIONS.** The other provisions of the May 24, 1990 MOU relating to the appointment of district foresters and the April 22, 1992 MOU relating to the Trails and Waterways study and seniority rosters shall remain in effect for the duration of this Agreement.

5. **SENIORITY (FISH AND WILDLIFE).** The July 14, 1989 letter relating to seniority tie breaking after class studies will remain in effect for the duration of this Agreement, but only as it applies to the April 29, 1987 Fish and Wildlife study.

6. **INTEREST BIDDING FROM SEASONAL LAYOFF (PARKS).** Article 16, Section 3, shall be supplemented and/or modified as follows:

Permanent non-probationary seasonal classified employees in the Interpretive Naturalist 1 (Parks) classification who are on seasonal layoff may interest bid on the filling of seasonal Interpretive Naturalist 1 (Parks) vacancies by submitting a written application to the Appointing Authority on or before the expiration of the posting to receive consideration. The employer is not responsible for providing any notice regarding these vacancies other than the posting required in the Master Agreement. Seasonal employees may apply for interest bid consideration prior to the posting for the next season by writing to the Park Manager.

Minnesota Department of Natural Resources

500 Lafayette Road • St. Paul, MN • 55155-40__

June 23, 2015

Dan Engelhart, Business Representative

Minnesota Association of Professional Employees

3460 Lexington Avenue N.

Shoreview, MN 55126

Dear Dan:

This is to confirm the commitment made during negotiation of the 2015 – 2017 Supplemental Agreement between the Minnesota Department of Natural Resources and MAPE that the Appointing Authority agrees to renew the June 21, 2013 letter contained in the Supplemental Agreement and to complete the review and revision of the policy covering Overtime Reimbursement for Wildlife Suppression (formerly Operational Order #93).

The revised policy will address, but not be limited to, the following issues:

1. Notice of initiation and/or extension of the fire season by the Director of Forestry (or his/her designee) to non-exempt MAPE employees, which necessitates the establishment of set schedules may be less than fourteen (14) calendar days but a minimum of 48 hours.
2. Factors for consideration in establishing the fire season will include such things as planning levels, activation of Ready Reserve, fire danger indices.

1 3. Process and requirements for rest and relaxation time off as a result of
2 wildlife suppression duties.

3 The policy will be completed as soon as possible but no later than December 31, 2015.

4 Sincerely,

5 Denise F. Legato
6 Director of Human Resources

7 cc: Forrest Boe, Forestry Division Director
8 Craig Schmid, Forestry Assistant Division Director
9 Pat Wherley, MAPE
10 Nicholas Snively, MAPE
11 Carolyn Trevis, MMB Assistant State Negotiator



1

2 June 5, 2017

3 Dan Engelhart, Business Representative

4 Minnesota Association of Professional Employees

5 3460 Lexington Avenue N.

6 Shoreview, MN 55126

7 Dear Dan:

8 This is to confirm the commitment made during negotiation of the 2017 – 2019 Supplemental

9 Agreement between the Minnesota Department of Natural Resources and MAPE that the DNR

10 agrees to conduct joint Labor and Management meetings with MAPE to discuss issues related to

11 implementation of rest and relaxation (R & R) days resulting from fire incidents. Such meetings

12 may be conducted on a regional basis and will include such topics as:

- 13 • Consistent interpretation by supervisors
- 14 • Scheduling practices resulting in R & R days

15 The DNR further agrees to complete meetings by March 15, 2018 and to communicate the results

16 to all affected employees.

17 Sincerely,

18 Denise F. Legato

19 Director of Human Resources

1 Cc: Forrest Boe, Forestry Division Director
2 Craig Schmid, Forestry Deputy Division Director
3 Paul Lundgren, Wildfire Section Manager
4 Carolyn Trevis, MMB State Negotiator

5 Minnesota Department of Natural Resources • Division of Operations Services
6 500 Lafayette Road North • Saint Paul, Minnesota 55155-4049

7 ♻️PRINTED ON RECYCLED PAPER CONTAINING A MINIMUM OF 10% POST-CONSUMER WASTE

8 AN EQUAL OPPORTUNITY EMPLOYER

1 **P. POLLUTION CONTROL AGENCY**

2 **ELECTRONIC COMMUNICATIONS**

3 The employer shall make available to the Association the use of the Electronic Mail and
4 Bulletin system for the communication of official Association business. The PCA may utilize the
5 system for posting vacancies in the MAPE unit, in lieu of posting on bulletin boards. Where
6 access to terminals is an issue, copies of the postings will be made by a designated person and
7 posted in that office or made available to the affected employees. Vacancies shall continue to
8 be posted on the central personnel office bulletin board for MAPE positions and the MAPE
9 office shall continue to be notified as per the Master Agreement.

10 **PAY DIFFERENTIAL**

11 In the event of major spills, bargaining unit members may be designated by the Commissioner
12 of PCA as "Agency Response Commanders." Additional responsibilities and authorities such as
13 planning, assigning, and directing work of other staff may be assigned to the employee. The
14 additional duties of the response commander may be verbally described to the employee by
15 the Commissioner or his/her designee, who shall also provide timely written description of the
16 additional duties. During the course of said designation, the employee shall be paid at the rate
17 of one step higher than their normal pay rate, or to the minimum of the pay range for the
18 supervisory classification Pollution Control Specialist Principal, whichever is greater.

1 **Q. DEPARTMENT OF PUBLIC SAFETY**

2 **STATE FIRE MARSHAL'S DIVISION**

3 **EXPENSE ALLOWANCES.** Article 18, Section 5, of the Master Agreement shall be modified as
4 follows:

5 **Late Night Meal.** Late night meal reimbursement in the amount of ten dollars (\$10.00) as
6 verified by receipt may be claimed only if the employee is on duty serving on a crime scene
7 processing team and works four (4) hours between the hours of 7:00 p.m. and 6:00 a.m.

8 Article 18, Section 6, of the Master Agreement shall be modified as follows:

9 When requested by the Employee, the Employer shall pay the monthly base telephone bill for
10 the employees of the State Fire Marshal Division in the classification Deputy State Fire Marshal
11 - State Fire Safety inspector and investigator options who work out of their home and maintain
12 an office for state business in their residence. For the purposes of this agreement, the base
13 telephone bill includes the basic monthly fee, touch-tone service (if a separate fee is charged)
14 and applicable taxes. It does not include supplemental services desired by the Employee or
15 long distance fees or charges. To be eligible for this reimbursement the Employee must
16 maintain a separate telephone line for State business purposes only.

17 **ON-CALL.** Article 25, Section 2 of the Master Agreement shall be modified for Twin Cities
18 metropolitan area employees of the State Fire Marshal Division as follows:

- 19 • An employee shall be in on-call status if the employee's supervisor has instructed the
20 employee in writing to remain available to work during an off duty period. An
21 employee who is instructed to be in on-call status is not required to remain at a fixed
22 location but is required to leave word where he/she may be reached.

- An employee who is instructed to remain in an on-call status shall receive eight (8) hours of overtime compensation for being in on-call status for the week-end for the purpose of conducting required fire investigations.
- This understanding applies only to the hours between the end of the employee's scheduled shift on Friday and the beginning of the employee's scheduled shift on Monday.

CRIME SCENE TEAM LEAD DIFFERENTIAL. Article 24 of the Master Agreement shall be modified as follows:

Crime Scene Team Lead Differential. Employee(s) designated as a Crime Scene Team leader, when assigned to a crime scene response, shall be paid a differential of three dollars (\$3.00) per hour. Such differential will be paid for time spent performing select team leader specific duties as defined by the Appointing Authority. Such differential shall be paid in addition to the employee's regular rate of pay and shall be included in all payroll calculations.

BUREAU OF CRIMINAL APPREHENSION, FORENSIC SCIENCE LABORATORY

MEMBERSHIP IN PROFESSIONAL ORGANIZATIONS. Article 6, Section 6 of the Master Agreement shall be modified as follows:

In each fiscal year, the Appointing Authority shall reimburse Forensic Scientists 1, 2, and 3 for professional dues in job related organizations up to two hundred fifty dollars (\$250.00) providing such employee presents the Department of Public Safety with a voucher indicating prior employee payment.

1 **PROFESSIONAL CERTIFICATION.** Dependent upon the availability of funds and the operational
2 needs of the Forensic Science Laboratory, the Appointing Authority may provide
3 reimbursement up to five hundred dollars (\$500.00) to employees in the Forensic Scientist
4 classifications who become certified by a recognized professional forensic certifying body. The
5 certification must be related to the Forensic Scientist's current forensic specialty assignment.

6 **ON-CALL.** Article 25, Section 2 of the Master Agreement shall be modified as follows:

7 An employee shall be in on-call status if the employee's supervisor has instructed the
8 employee in writing to remain available to work during an off duty period. An employee who
9 is instructed to be in on-call status is not required to remain at a fixed location but is required
10 to leave word where he/she may be reached.

11 An employee who is instructed to remain in an on-call status for the purpose of serving on a
12 crime scene processing team shall receive fifteen (15) hours of overtime compensation for
13 being in on-call status for a seven (7) day period. An additional four (4) hours of overtime
14 compensation shall be granted for each legal holiday that occurs within this period.

15 **COMPENSATORY BANK.** Article 27, Section 6 of the Master Agreement shall be modified as
16 follows:

17 The maximum number of hours that may be in the compensatory bank is eighty (80).
18 However, the Appointing Authority may approve a request to carry over up to eighty (80)
19 hours of compensatory time, in lieu of Employer mandated liquidation. Such carry over, when
20 utilized, shall be paid at the hourly rate at which it was earned.

21 **EXPENSE ALLOWANCES.** Article 18, Section 5 of the Master Agreement shall be modified as
22 follows:

1 Late Night Meal. Late night meal reimbursement in the amount of ten dollars (\$10.00) as
2 verified by receipt may be claimed only if the employee is on duty serving on a crime scene
3 processing team and works four (4) hours between the hours of 7:00 p.m. and 6:00 a.m.

4 **CLOTHING**. The parties agree to meet and confer regarding issues over clothing and protective
5 wear.

6

1 **R. DEPARTMENT OF REVENUE**

2 **SENIORITY AND VACATION ACCRUALS.** Article 15 of the Master Agreement is modified as
3 follows:

4 State Seniority for all full-time or part-time unlimited employees of the Department of
5 Revenue working on July 1, 1989, shall include actual time worked as a seasonal employee in
6 the Department of Revenue prior to becoming full-time or part-time unlimited employees,
7 provided such time was unbroken by failure to work consecutive seasons and provided the
8 Employer is notified in writing by said employees during the month of September, 1989.

9 For those employees whose State Seniority is changed pursuant to this section, length of
10 service for purposes of vacation accrual rate calculations shall also be adjusted by an equal
11 number of months of service. Such adjustments to seniority and length of service shall be
12 prospective in effect.

13 **VACANCIES, FILLING OF POSITIONS.** Article 16, Section 3, Job Posting and Interest Bidding, of
14 the Master Agreement shall be supplemented and/or modified as follows:

15 The posting of a vacancy shall not be required if the Appointing Authority offers the vacancy to
16 a seniority unit employee who has received notice of permanent layoff from the same or a
17 transferable or higher classification, or if a vacancy in the same job class, same work unit, same
18 supervisor, and with substantially the same job duties, was posted within the previous thirty
19 (30) days. If no interest bids were received on the original vacancy, the Appointing Authority
20 shall proceed to fill the subsequent position through other means. If interest bids were
21 received on the original vacancy, the Appointing Authority shall consider the remaining
22 interest bidders for the subsequent vacancy, in accordance with Article 16, Section 4, of the
23 Master Agreement.

1 **LAYOFF AND RECALL.** (Relationship Between Out of State Offices and Offices in Minnesota)

2 Article 17, Layoff and Recall, Section 3(A)(4)(b) shall be supplemented and/or modified as
3 follows:

4 Options more than thirty-five miles from the employee's current work location:

5 1. Accept a vacancy in the same or an equal or lower class or class option in which the
6 employee previously served or for which the employee is determined to be qualified by the
7 Employer.

8 2. Bump the least senior employee in the same or an equal or lower class or class option in
9 which the employee previously served.

10 (1) If the employee receiving notice of layoff is permanently assigned within the State of
11 Minnesota and the least senior employee on a seniority unit wide basis (within and
12 outside the State of Minnesota) in the same, or an equal or lower class or class option
13 in which the employee previously served is permanently assigned to an out-of-state
14 office, the employee receiving notice may choose between bumping the least senior
15 employee in the out-of-state office or bumping the least senior employee within the
16 State of Minnesota.

17 (2) If the employee receiving notice of layoff is permanently assigned to an out-of-state
18 office, the provisions of Article 17 shall apply as written in the master agreement.

19 All other provisions of Article 17, Layoff and Recall, shall apply.

20 In all cases the employee who is bumping must have more classification seniority, as
21 determined by Article 15 (Seniority) than the employee they bump.

HOURS OF WORK AND OVERTIME. Article 27, Section 5 of the Master Agreement shall be

supplemented and/or modified as follows:

Employees in a Revenue Tax Specialist job classification who are assigned to an out-of-state audit assignment shall receive eight (8) hours of compensatory overtime for each such assignment if:

1. The assignment includes at least seven (7) consecutive working days; and
2. The employee is required to be away from home at least one (1) full weekend.

This compensatory overtime shall be administered and liquidated in accordance with all applicable provisions of Article 27, Section 6 of the Master Agreement.

FLEX-TIME. The Appointing Authority and the Association shall meet and confer on flex-time plans. Both parties recognize the need to be in compliance with the Fair Labor Standards Act.

WAGES (OUT-OF-STATE OFFICES). Article 24 of the Master Agreement shall be supplemented and/or modified as follows:

Section 1. Differential.

Employees of the Department of Revenue who are permanently assigned to an out-of-state location shall be eligible for a salary differential based on their permanent work location, if applicable. For employees assigned to out of state location after July 1, 2017, to be eligible for a differential, the employee's permanent work location must be within the metropolitan area of a city listed below. (See appendix L for a list of the cities and counties included in the metropolitan areas). The differential shall be a percentage of the employee's hourly base rate of pay, rounded to the nearest cent per hour, and shall be included in all payroll calculations, including periods of paid leave. For the purpose of determining any change in salary pursuant

- 1 to the provisions of Article 24, the differential shall be removed from the employee's current
- 2 rate of pay and recomputed upon the employee's new hourly base rate of pay.
- 3 The differentials for existing locations shall be as follows:

Location	Differential Prior to 2001- 2003	Differential Effective 2001	Differential Effective 2003	Differential Effective 2007	Differential Effective 2017	<u>Differential</u> <u>Effective 2019</u>
Atlanta, GA	20 percent	10 percent	-	-	No differential	
Atoka, OK	-	-	-	-	No differential	
<u>Attleboro,</u> <u>MA</u>						<u>10 percent</u>
Chicago, IL	20 percent	20 percent	-	-	10 percent	
Cincinnati, OH	-	-	-	-	-	
Cleveland, OH	15 percent	No differential	-	-	No differential	
Dallas, TX	15 percent	No differential	-	-	-	
Des Moines, IA	-	-	No differential	-	-	
Los Angeles, CA	30 percent	30 percent	-	-	-	
Milwaukee, WI	-	No differential	-	-	-	
New York/ New Jersey	30 percent	30 percent	-	-	-	
<u>Ocala, FL</u>						<u>No differential</u>
Phoenix, AZ	-	-	-	-	No differential	

Location	Differential Prior to 2001- 2003	Differential Effective 2001	Differential Effective 2003	Differential Effective 2007	Differential Effective 2017	<u>Differential Effective 2019</u>
<u>Richmond Hills, GA</u>						<u>No differential</u>
St. Louis, MO	15 percent	No differential	-	-	-	
San Francisco, CA	30 percent	30 percent	-	-	-	
Seattle, WA	-	10 percent	-	15 percent	-	
Spokane, WA	-	-	-	-	No differential	
Valparaiso, IN	-	-	-	-	No differential	
Washington, D.C.	30 percent	30 percent	-	-	-	

1 If additional locations are established by the Department of Revenue during the life of this
2 agreement, the amount of differential, if any, for that location shall be determined by the
3 Employer, who shall meet and confer with the Association before any new differential is
4 implemented.

5 **Section 2. Progression.**

6 Eligibility for and dates of progression increases for employees assigned to out-of-state offices
7 shall be governed by the provisions of Article 24.

8 **Section 3. Changes in Work Location.**

1 Subsequent to the effective date of this agreement, employees who accept positions in an out-of-
2 state location shall be paid at the appropriate step of the salary range as determined by the
3 Master Agreement plus any applicable differential established under the provisions of Section 1 of
4 this supplemental agreement.

5 Subsequent to the effective date of this agreement, employees who relocate from one out-of-
6 state location to another out-of-state location shall receive the differential which applies to the
7 new location.

8 Subsequent to the effective date of this agreement, employees of an out-of-state location who
9 accept positions within the geographic boundaries of the State of Minnesota shall cease to be paid
10 any differential provided by this supplemental agreement.

11 The necessity of an addition, recomputation or cessation of a differential shall be determined by
12 the Employer. The Employer shall meet and negotiate the amount of the differential and its effect
13 on current employees. The effective date of any change in salary due to the addition,
14 recomputation or cessation of a differential under the provisions of this section shall be the
15 effective date of the new Agreement, or the effective date of employment in a new location.

16 Employees working at the time of implementation of the 2001-2003 Agreement shall continue to
17 receive their current differential as long as they remain employed in the same location.

18 Employees accepting initial appointments with the State of Minnesota shall be paid the
19 appropriate differential effective on the date of the appointment.

20 **EXPENSES.** Article 18, Expenses, of the Master Agreement shall be supplemented and/or modified
21 as follows:

22 Employees in travel status to an out-of-state assignment which includes at least seven (7)
23 consecutive working days and the employee is required to be away from home at least one (1) full

1 weekend, shall be allowed the actual cost not to exceed twenty-five dollars (\$25.00) per week for
2 laundry and dry cleaning for each week after the first week. Receipts are required for any amount
3 over five dollars (\$5.00) per trip.

4 **PROFESSIONAL EXAMINATIONS.** Effective July 1, 2017, and dependent upon the availability of
5 funds and the operational needs of the Department of Revenue, the Appointing Authority may
6 provide a lump sum payment of one thousand dollars (\$1,000) to employees who receive
7 notification of passing all parts of a:

- 8 • CPA examination
- 9 • Certified Fraud Examiner examination
- 10 • Certified Internal Auditor examination
- 11 • Project Management Professional examination

12 provided the employee is in good standing with the department. The employee must be
13 employed with the Department of Revenue at the time that at least one section of the
14 examination is taken and passed. Employees who pass an above listed exam and remain
15 employed with the Department of Revenue for one (1) year after the date on which they received
16 notice of passing the examination, the Appointing Authority may provide an additional lump sum
17 payment of one thousand dollars (\$1,000), provided the employee is in good standing with the
18 department.

19 Employees who received notification of passing all parts of an above listed examination, with at
20 least one section having been taken and passed while employed at the Department of Revenue,
21 and who received such notification within one (1) year prior to July 1, 2017, are ineligible for the
22 initial lump sum payment. However, the Appointing Authority may provide the second lump sum

1 payment of one thousand dollars (\$1,000) provided the employee remains employed with the
2 Department of Revenue for one (1) year after the date on which they received notice of passing
3 the examination and provided the employee is in good standing with the department.

4 Employees who received notification of passing all parts of an above listed examination prior to
5 July 1, 2016, or prior to being employed by the Department of Revenue, shall be ineligible for any
6 of the lump sum payments for that examination.

7 The Appointing Authority may add additional examinations at its discretion.

8 **CONTINUING EDUCATION.** Dependent upon the availability of funds and the operational needs of
9 the Department of Revenue, the Appointing Authority may provide on-going continuing education
10 courses for employees with professional certifications. These courses will be open to all
11 employees of the agency, although preference may be given to those employees holding
12 professional certifications that require specific courses for renewal of the certification.

13 The Appointing Authority will make an effort to ensure that the subject matter of the continuing
14 education courses is based on the proportion of professional certifications held by Department of
15 Revenue employees.

16 In consultation with the Association, the Appointing Authority will determine which classes will be
17 offered to employees.

18 The Appointing Authority agrees to provide reasonable support to ensure that classes will be
19 accepted by the respective certification boards. This support includes complying with National
20 Association of State Boards of Accountancy (NASBA) standards in the planning, performance, and
21 administration of training courses. Individual employees will be provided documentation
22 summarizing classes they have attended onsite that meet NASBA standards.

1 **MEMORANDUM OF UNDERSTANDING**

2 The Memorandum of Understanding associated with the classification merger which resulted in
3 the creation of the Revenue Tax Specialist class series, with an effective date of March 8, 1995,
4 shall remain in effect for those employees covered by Section 4, Tax Examiner Classification Series
5 Conversion. A copy of the MOU can be found in the Department of Revenue Human Resource
6 Office, at MAPE Central Office, or in prior contracts.

1 May 16, 2017

2 RE: Joint Understanding between MAPE and the Department of Revenue

3 During 2017-19 Supplemental Negotiations, a proposal was introduced by MAPE to the
4 Department of Revenue regarding a potential student loan reimbursement program. The parties
5 recognize the need for further research, as well as the uncertainty of the 2017-19 budget. The
6 parties are committed to continuing discussions on this topic through the Meet and Confer
7 process. Any agreement will be documented through a Memorandum of Understanding.

8 Sincerely,

9 _____ 5

10 Kathy Zieminski

Nic Frey

11 Department of Revenue

MN Association of Professional Employees

12

13

14 **S. DEPARTMENT OF TRANSPORTATION**

15 SENIORITY. Article 15, Seniority, shall be supplemented and/or modified as follows:

16 Real Estate Associate. "Classification Seniority" for the class of Real Estate Representative is
17 defined as the length of continuous service in the classes of Real Estate Associate and Real
18 Estate Representative.

19

1 **T. VETERANS AFFAIRS**

2 **MINNEAPOLIS AND HASTINGS VETERANS HOMES.** The provisions of Article 27 of the Master
3 Agreement are supplemented as follows:

4 The total compensation granted to employees assigned to overnight activities which involve
5 the supervision of residents when such assignments are twenty-four (24) hours shall be as
6 follows: eight (8) hours of straight time and eleven (11) hours at the appropriate overtime
7 rate, which may be liquidated pursuant to Article 27, Section 5 of the Master Agreement.

8

1 **U. MN.IT SERVICES**

2 **BA/PM/QA CLASS OPTION.** Article 15 – Seniority. Section 1 shall be modified as follows:

3 E. **BA/PM/QA CLASS OPTION.** Employees hired into ITS classifications with the BA/PM/QA
4 option code prior to, and those included in, the group conversion on November 19, 2014,
5 shall have state seniority used for purposes of determining a seniority tie in the event of
6 layoffs. Anyone hired after November 19, 2014, in the BA/PM/QA class option will follow
7 class option for seniority in the event of a layoff.

8 **ON-CALL.** Article 25 – Call-In, Call-Back, On-Call. Section 3. On-Call, in the Master Agreement
9 shall be modified as follows:

10 **On Call.** An employee who is instructed to remain in an on-call status shall be
11 compensated for such time the rate of fifteen (15) minutes straight time for each one (1)
12 hour on on-call status. An employee shall not receive on-call pay for hours actually
13 worked. No employee shall be assigned to on-call status for a period of less than four (4)
14 consecutive hours.

15 **MEAL PERIODS.** Article 27 – Hours of Work and Overtime. Section 1.C. shall be modified as
16 follows:

17 C. **Meal Periods.**

- 18 1. Employees shall normally be granted an unpaid lunch period of no less than thirty (30)
19 minutes nor more than sixty (60) minutes near the midpoint of each day. However, the
20 employee and his/her immediate supervisor may mutually agree to a lunch period at
21 some other point during the day provided such lunch period shall not be taken at the
22 beginning or end of the day. Employees who are required by their supervisor to remain

1 in a duty status or who are assigned to perform work during meal periods shall be paid
2 for such time at the employee's appropriate rate.

- 3 2. Any employee engaged in a work operation for which there is regularly scheduled
4 employment at MN.IT on a twenty-four (24) hour a day, seven (7) day a week basis and
5 by nature of their work are required to remain in a duty status during their shift will be
6 able to work a straight eight (8) hours and will not be required to take an unpaid meal
7 period. If an employee wishes to take an occasional unpaid meal break on any given
8 day, they will seek approval of this change from their supervisor prior to taking such
9 meal break. Approval shall be based on meeting the business needs of the agency and
10 shall not be unreasonably denied. Any unpaid break that is granted will extend the
11 work day equal to the time it was approved.

12 **COMPENASATORY BANK.** Article 27 – Hours of Work and Overtime. New Section J added as
13 follows:

- 14 F. **Compensatory Bank.** The compensatory bank shall be liquated once annually on the last
15 pay date of January of each calendar year. The Appointing Authority and the Association
16 may agree in a meet and confer to carry over all or a portion of the compensatory bank.
17 Any cash payment of unused compensatory time shall be at the employee's current rate of
18 pay.

19 **DAYLIGHT SAVINGS TIME.** Article 27, Hours of Work and Overtime, Section 1.K. (New) shall be
20 added as follows:

- 21 K. **Daylight Savings Time.** Employees required to work more than eight (8) hours on an eight
22 (8) hour shift due to the change from daylight savings time to standard time shall be paid
23 for the additional hour worked at the rate of time and one-half (1-1/2). Employees

1 required to work less than eight (8) hours on an eight (8) hour shift due to the change from
2 standard time to daylight savings time shall be paid for the actual hours worked.
3 Employees may use vacation time or compensatory time to make up for the one (1) hour
4 lost. Employees in the first six (6) months of employment who would be eligible to accrue
5 vacation, may be advanced one (1) hour of vacation time which shall either be deducted
6 from their vacation leave balance, or deducted from their last paycheck if the employee is
7 separated prior to accruing vacation.

8 Student Loan Repayment (Pilot)

- 9 • An employee may request and an Appointing Authority may approve reimbursement for
10 the employee's student loan payments, made on their outstanding student loan balances.
- 11 • In order to qualify for this reimbursement, the student loan payments must be made by
12 the employee after the effective date of this agreement.
- 13 • Student loan reimbursement payments shall not exceed five thousand dollars (\$5,000) per
14 calendar year per employee, up to twenty five thousand dollars (\$25,000) in total payments if this
15 pilot is continued in future years.
- 16 • Employees must have been employed by the Employer for at least 18 months.
- 17 • Employees who are approved to receive a student loan payment reimbursement must
18 remain employed by the Agency for a period of one (1) year after receiving a reimbursement
19 payment.
- 20 • Employees who separate from the Agency sooner than one (1) year after receiving a
21 reimbursement payment shall be required to repay the student loan reimbursement received the
22 previous year on a prorated monthly basis.

- Loan reimbursement payments may be disbursed once or twice yearly, in accordance with a disbursement schedule determined by the Appointing Authority.
- Within sixty (60) calendar days of the disbursement, the employee must provide documentation to the Appointing Authority that the amount disbursed has been applied to the student loan.
- If the employee does not fulfill the reporting requirement, the employee will be required to repay the total amount.
- This provision is not subject to the grievance procedure.
- This provision becomes effective upon the Agreement's successful ratification by the legislature, and will sunset upon the ratification of the 2021 – 2023 contract. Any employee who received Student Loan Repayment under the terms of this section remains obligated to the payback language if they separate from the Agency, even if this pilot is discontinued in subsequent Agreements.

APPENDIX H - PROHIBITION OF SEXUAL HARASSMENT

It is agreed by the Employer and the Association that all employees have a right to a workplace free of verbal and/or physical sexual harassment, "sexual harassment" includes unwelcome sexual advances, requests for sexual favors, sexually motivated physical contact or communication of a sexual nature when:

- 1) Submission to that conduct or communication is made a term or condition, either explicitly or implicitly, of obtaining employment; or
- 2) Submission to or rejection of that conduct or communication by an individual is used as a factor in decisions affecting that individual's employment; or

3) That conduct or communication has the purpose or effect of substantially interfering with an individual's employment or creating an intimidating, hostile, or offensive employment environment; and the Employer knows or should know of the existence of the harassment and fails to take timely and appropriate action.

Sexual harassment complaints shall be processed pursuant to the Appointing Authority's affirmative action complaint procedure. The Employer agrees that all agency complaint procedures for sexual harassment shall be opened to Association participation unless the complaining employee requests in writing that the Association not be notified. The complainant shall have the right to Association representation. The Agency Affirmative Action Officer/Designee shall inform the complaining employee of this right, and any employee waiving this right must do so in writing. Further, the Employer and Association agree that agency complaint procedures covering sexual harassment are modified to include these additional requirements:

1) When a complaint of sexual harassment is initiated, a notice of a complaint in progress shall be sent by the affirmative action officer to the Association unless the complaining employee requests that the Association not be notified. If in filing a complaint an employee states that she/he is unable to function in the worksite from which the complaint arose, the Appointing Authority shall conduct a preliminary investigation within two (2) calendar days or reasonable extension thereof. If this preliminary investigation establishes that a reasonable basis for the employee's concern about continuing in the work situation exists, the Appointing Authority shall take intervening action to defuse the situation which may include temporarily reassigning either party until such time as the complaint is fully investigated, there is a finding, and corrective action, if required, is implemented.

2) Within the time limits set forth in the affirmative action complaint procedures, but not to exceed thirty (30) days, the Appointing Authority shall conduct a full investigation and prepare

a report along with designated actions to be taken to remedy the complaint. If the complaining employee has not waived the Association's involvement in the complaint, the Association's representative as well as the complainant shall be provided a written summary of the finding and resolution. The Association and Employer agree that reprisal against the complaining employee or a witness is prohibited. The provisions of this Appendix are not subject to the provisions of Article 9 of the Master Agreement between the Association and the Employer except that the Association may grieve the initial implementation of the complaint procedure found in the Appendix.

Unresolved complaints may be filed with the Minnesota Department of Human Rights within one year of the occurrence of the alleged harassment.

Nothing herein shall be construed as limiting in any way an employee's right to file a charge of sexual harassment with the Minnesota Department of Human Rights, the Federal Equal Employment Opportunity Commission, or an appropriate court.

APPENDIX I - AFFIRMATIVE ACTION COMMITTEE

The Committee shall be composed of up to eight (8) persons designated by the Employer and up to eight (8) persons designated by the Association.

The Committee shall meet as determined by the parties. The Committee shall study:

- Affirmative action plans;
- Affirmative action goals and objectives, including specific procedures to promote achievement of hiring goals and protection of goals in the event of layoff;

- 1 • Data, including labor market statistics to determine if protected class individuals are
2 available for employment or exist in present State employment;
- 3 • Proposed solutions to existing problems brought to the Committee for review and
4 discussion;
- 5 • Measures to provide maximum cooperation with goals and objectives determined by the
6 Committee;
- 7 • Sexual harassment training;
- 8 • Possible methods of increasing employees' awareness of the types and effects of
9 discrimination and the resources available to them to determine if they have been the
10 object of discrimination;
- 11 • Work with ACCESS (Alliance for Collaboration and Cooperation in Employment and State
12 Services), the Diversity Action Council and the Office of Diversity to develop statewide anti-
13 discrimination and diversity training; and
- 14 • Other affirmative action issues of mutual concern.

15 **APPENDIX J - EMPLOYEE DRUG AND ALCOHOL TESTING POLICY**

16 **1. INTRODUCTION**

17 This drug and alcohol testing policy is the exclusive policy for MAPE Bargaining Unit employees
18 and is limited to drug and alcohol testing required by the U.S. Department of Transportation to
19 implement the Omnibus Transportation Employee Testing Act of 1991 and relevant U. S.
20 Department of Transportation regulations.

1 **2. PERSONS SUBJECT TO TESTING**

2 All employees who are required to hold a Commercial Driver's License and a Class A or Class B
3 License as a condition of employment are subject to testing under applicable sections of this
4 policy. These employees are subject to random, pre-employment, pre-placement, post-
5 accident, reasonable suspicion, return-to-duty, and follow-up testing. The specific
6 requirements for testing are governed by regulations promulgated by the U.S. Department of
7 Transportation.

8 New employees and current employees who are appointed to CDL covered positions shall
9 receive a copy of the Testing Plan within fourteen (14) days of appointment to a CDL covered
10 position.

11 All time spent administering an alcohol or controlled substance test, including travel time, will
12 be paid at the employee's regular rate of pay, or at the appropriate overtime rate, whichever is
13 applicable. An employee may be removed from work following a positive test result through
14 the provisions of Article 16 - Discipline and Discharge. The employer shall pay all costs
15 associated with the administration of alcohol and controlled substance tests. The cost of
16 testing the "split specimen" at a federally certified laboratory if so requested by the employee
17 shall be borne by the Employer if such result is negative. The employee will be responsible for
18 the cost of testing the "split specimen" if the test result is positive.

19 **3. CIRCUMSTANCES FOR REASONABLE SUSPICION DRUG OR ALCOHOL TESTING**

20 The Appointing Authority shall request or require an employee to undergo drug and alcohol
21 testing if the Appointing Authority has reasonable suspicion that an employee has violated the
22 provisions of law and regulation governing alcohol concentration, alcohol possession, on-duty
23 use, pre-duty use, use following an accident, refusal to submit to a required alcohol or

controlled substance test, controlled substance use, and controlled substance testing.

Reasonable suspicion must be based on specific, contemporaneous, articulable observations concerning the appearance, behavior, speech or body odors of the driver. The observations may include indications of the chronic and withdrawal effects of controlled substances.

Observations for alcohol testing must be made during, just preceding, or just after the period of the work day that the driver is required to be in compliance with the regulations. A driver can be directed to undergo reasonable suspicion alcohol testing only while the driver is performing safety-sensitive functions, just before the driver is to perform safety-sensitive functions, or just after the driver is to perform safety-sensitive functions.

A written record shall be made of the observation leading to any reasonable suspicion test and shall be signed by the supervisor making the observation.

A supervisor requesting a drug or alcohol test must have successfully completed training developed or approved by Minnesota Management & Budget on drug and alcohol abuse, on how to recognize impairment on the job, on how to make a reasonable suspicion determination, and on the Employer's and/or Appointing Authority's written work rules.

4. REFUSAL TO UNDERGO TESTING

Employees do not have the right to refuse to undergo drug and alcohol testing. If an employee refuses to undergo drug or alcohol testing required by the Appointing Authority, or who is found to have adulterated the sample, the employee shall be deemed to have violated the relevant prohibitions in the regulations. Consistent with federal regulations, in order to be eligible to return to safety-sensitive duties for any employer, the employee must follow the process of Substance Abuse Professional (SAP) referral, treatment, return to duty testing and follow-up testing as if the test were positive.

1 **5. RIGHT TO ASSOCIATION REPRESENTATION**

2 An employee is entitled to Association representation pursuant to Article 8, Section 2 prior to
3 any reasonable suspicion test. When the physical presence of an Association representative is
4 not practicable, the employee shall be allowed to confer with an Association representative by
5 telephone. Local Unions shall provide Appointing Authorities with the names and phone
6 numbers of representatives who can be called to provide representation in such cases.

7 **6. RIGHTS OF EMPLOYEES**

8 An employee, for whom a positive test result on a confirmation test was the first such result on
9 a drug or alcohol test required by the Appointing Authority shall not be discharged if:

- 10 1. The Appointing Authority has first given the employee an opportunity to participate in
11 either a drug or alcohol counseling or rehabilitation program, whichever is more
12 appropriate, as determined by the substance abuse professional trained in the diagnosis
13 and treatment of chemical dependency; or
- 14 2. If a determination has been made by the substance abuse professional trained in the
15 diagnosis and treatment of chemical dependency that no counseling or rehabilitation
16 program is necessary. However, an employee who has either refused the offer to
17 participate in the counseling or rehabilitation program, or has failed to successfully
18 complete the program has no such protection against discharge.

19 Expenses for the above stated rehabilitation or counseling program shall be pursuant to
20 coverage under a state employee benefit plan or any other insurance plan the employee is
21 covered under.

22 In addition, employees have the following rights:

1. The right not to be discharged, disciplined, discriminated against, or requested or required to undergo rehabilitation on the basis of a positive test result from an initial screening test that has not been verified by a confirmation test;
2. The right not to be discharged, disciplined, discriminated against, or required to undergo rehabilitation on the basis of medical history information revealed to the Medical Review Officer concerning the reliability of, or explanation for, a positive test result;
3. The right to access information in the subject's personnel or drug and alcohol file relating to positive test result reports and other information acquired in the drug and alcohol testing process, and conclusions drawn from and actions taken based on the reports or acquired information. An employee who is the subject of a drug and alcohol test shall, upon written request to the Medical Review Officer, have access to any records relating to his or her drug or alcohol test;
4. The right of an employee who has made a timely request for a confirmation retest to suffer no adverse personnel action if the confirmation retest does not confirm the result of the original confirmation test, using the same drug or alcohol threshold detection levels as used in the original confirmation test.

7. DATA PRIVACY

The purpose of collecting urine or breath is to test that sample for the presence of drugs or alcohol. A sample provided for drug or alcohol testing will not be tested for any other purpose. The name, initials, and employee identification number of the person providing the sample are requested so that the sample can be identified accurately but confidentially. Information about medications and other information relevant to the reliability of, or explanation for, a positive test result is requested to ensure that the test is reliable and to determine whether

there is a valid medical reason for any drug or alcohol in the sample. The Appointing Authority will not disclose the test result reports and other information acquired in the drug or alcohol testing process to another Appointing Authority or employer or to a third party individual, government agency, or private organization without the written consent of the person tested, unless permitted by law or court order. An Appointing Authority will not disclose the test result reports and other information acquired in the drug or alcohol testing process to other Appointing Authorities unless the information is requested in connection with another drug test, or unless disclosure is necessary to permit follow-up testing or return to work testing. All data on the request for a test, the testing, and test results shall be kept separate from the regular personnel files, in locked file cabinets, accessible only by those supervisors, managers or confidential employees directly involved in the case.

8. RANDOM TESTING POOL

The employer shall establish a single pool of employees for random drug and alcohol testing. This pool may include non-state employees.

9. SELECTION OF CONTRACTORS TO ADMINISTER POLICY

The employer may contract with appropriate firms to administer alcohol and controlled substance tests. Employees shall be referred to substance abuse professionals under the State Drug and Alcohol Testing Plan. If the employer does decide to administer alcohol or controlled substance testing with state employees, no law enforcement personnel shall be used.

APPENDIX K - STATEWIDE POLICY ON FMLA

The following HR/LR Policy #1409, Family and Medical Leave Act," "HR/LR Procedure #1409P, Family and Medical Leave Act," and "General Memo #2014-6 FMLA Guidance" are subject to

1 change by the Employer and are not grievable or arbitrable under this Collective Bargaining
2 Agreement.
3 This policy is also available on-line at [https://mn.gov/mmb/employee-relations/laws-policies-and-](https://mn.gov/mmb/employee-relations/laws-policies-and-rules/statewide-hr-policies/)
4 [rules/statewide-hr-policies/](https://mn.gov/mmb/employee-relations/laws-policies-and-rules/statewide-hr-policies/).

5



HR/LR Policy #1409

Family and Medical Leave Act (FMLA)

Issued 12/01/2014

Revised 12/16/2015 Supersedes

PERSLs #1397, #1406, #1409, and

amendments issued on 1/09, 5/10, and

6/21/2013.

Authority Labor Relations & Enterprise

Human Resources

OVERVIEW

Objective

To provide guidelines to agencies on implementation of the federal Family Medical Leave Act of 1993 (FMLA) and the regulations thereunder (Code of Federal Regulations (CFR), Title 29, Chapter V, Part 825).

Policy Statement

Consistent with the intent of the FMLA, state agencies will endeavor to balance the demands of the workplace with the needs of families in a manner that accommodates both the legitimate interests of the State and those of its employees and employees' families.

Scope

This policy applies to all employees of executive branch agencies and classified employees in the Office of Legislative Auditor, Minnesota State Retirement System, Public Employee Retirement System, and Teachers' Retirement System.

1 **Definitions**

“COVERED ACTIVE DUTY” or “CALL TO COVERED ACTIVE DUTY STATUS” 29

2 U.S.C. § 2611(14); 29 C.F.R. §§ 825.102 and 825.126

3 (A) in the case of a member of the Regular Armed Forces, duty during
4 the deployment of the member with the Armed Forces to a foreign
5 country; and

6 (B) in the case of a member of a Reserve component of the Armed
7 Forces, duty during the deployment of the member with the
8 Armed Forces to a foreign country under a Federal call or order to
9 active duty in support of a contingency operation pursuant to laws
10 which authorize:

11 1) the ordering to active duty of:

12 (i) Retired members of the Regular Armed Forces and
13 members of the retired Reserve who retired after
14 completing at least 20 years of active service;

15 (i) All reserve component members in the case of war or
16 national emergency;

17 (ii) Any unit or unassigned members of the Ready Reserve;
18 or

19 (iii) Any unit or unassigned members of the Select Reserve
20 and certain members of the Individual Ready Reserve;
21 or

- 1) the suspension of promotion, retirement or separation rules for certain Reserve components; or
- 2) the calling of the National Guard into federal service in certain circumstances (e.g. to repel an invasion of the U.S. by a foreign nation, to suppress rebellion against the U.S. Government, to execute laws of the U.S.); or
- 3) the calling of the National Guard and state military into federal service in the case of insurrections and national emergencies; or
- 4) the carrying out of any other provision of law during a war or during a national emergency declared by the President or Congress so long as it is in support of a contingency operation.

The active duty orders of a member of the Reserve components will generally specify if the military member is serving in support of a contingency operation by citation to the relevant section of Title 10 of the United States Code and/or by reference to the specific name of the contingency operation and will specify that the deployment is to a foreign country.

“COVERED SERVICEMEMBER” or “COVERED VETERAN” 29 U.S.C. § 2611(15); 29 C.F.R. §§ 825.102, 825.122, and 825.127

This term is used when describing employee leave to care for a covered service member or covered veteran with a serious injury or illness and includes:

1 (A) a current member of the Armed Forces, including a member of the
2 National Guard or Reserves, who is undergoing medical treatment,
3 recuperation, or therapy, is otherwise in outpatient status; or is
4 otherwise on the temporary disability retired list for a serious
5 injury or illness. "Outpatient status" means the status of a
6 member of the Armed Forces assigned to either a military medical
7 treatment facility as an outpatient or a unit established for the
8 purpose of providing command and control of members of the
9 Armed Forces receiving medical care as outpatients;

10 or

11 (B) a covered veteran who is undergoing medical treatment,
12 recuperation, or therapy, for a serious injury or illness. "Covered
13 veteran" means an individual who was a member of the Armed
14 Forces (including a member of the National Guard or Reserves),
15 and was discharged or released under conditions other than
16 dishonorable at any time during the five-year period prior to the
17 first date the eligible employee takes FMLA leave to care for the
18 covered veteran.¹

19 **"HEALTH CARE PROVIDER"** 29 C.F.R. §§ 825.102 and 825.125

¹ For an individual who was a member of the Armed Forces (including a member of the National Guard or Reserves) and who was discharged or released under conditions other than dishonorable prior to March 8, 2013 (the effective date of the Final Rule), the period between October 28, 2009 (the FY 2010 NDAA's enactment date) and March 8, 2013, shall not count towards the determination of the five-year period for covered veteran status. 29 C.F.R. § 825.127(b)(2)(i).

- 1 (A) A doctor of medicine or osteopathy who is authorized to practice
2 medicine or surgery (as appropriate) by the state in which the
3 doctor practices; or
- 4 (B) Any other person determined by the Secretary of Labor to be
5 capable of providing health care services, including only:
- 6 1) Podiatrists, dentists, clinical psychologists, optometrists, and
7 chiropractors (limited to treatment consisting of manual
8 manipulation of the spine to correct a subluxation as
9 demonstrated by X-ray to exist) authorized to practice in the
10 State and performing within the scope of their practice as
11 defined under state law;
- 12 2) Nurse practitioners, nurse-midwives, clinical social workers
13 and physician assistants who are authorized to practice
14 under state law and who are performing within the scope of
15 their practice as defined under state law;
- 16 3) Christian Science Practitioners listed with the First Church of
17 Christ, Scientist in Boston, Massachusetts. Where an
18 employee or family member is receiving treatment from a
19 Christian Science practitioner, an employee may not object
20 to any requirement from an employer that the employee or
21 family member submit to examination (though not
22 treatment) to obtain a second or third certification from a
23 health care provider other than a Christian Science

practitioner except as otherwise provided under applicable
state or local law or collective bargaining agreement;

4) Any health care provider from whom an employer or the
employer's group health plan's benefits manager will accept
certification of the existence of a serious health condition to
substantiate a claim for benefits; and

5) A health care provider listed above who practices in a
country other than the United States, who is authorized to
practice in accordance with the law of that country, and who
is performing within the scope of his or her practice as
defined under such law.

(C) "Authorized to practice in the state" means that the provider
must be authorized to diagnose and treat physical or mental
health conditions.

"INCAPABLE OF SELF-CARE" 29 C.F.R. §§ 825.102 and 825.122

The individual requires active assistance or supervision to provide daily
self-care in several of the "activities of daily living" (ADLs) or
"instrumental activities of daily living" (IADLs). Activities of daily living
include adaptive activities such as caring appropriately for one's
grooming and hygiene, bathing, dressing and eating. Instrumental
activities of daily living include cooking, cleaning, shopping, taking
public transportation, paying bills, maintaining a residence, using
telephones and directories, using a post office, etc.

1 **"IN LOCO PARENTIS"** 29 C.F.R. § 825.122

2 Persons with day-to-day responsibilities to care for and financially
3 support a child or, in the case of an employee, who had such
4 responsibility for the employee when the employee was a child. A
5 biological or legal relationship is not necessary.

6 **"MILITARY CAREGIVER LEAVE"** 29 C.F.R. §§ 825.102 and 825.127

7 Leave taken to care for a covered service member with a serious injury
8 or illness under FMLA. In order to care for a covered service member,
9 an eligible employee must be the spouse, son, daughter, or parent, or
10 next of kin of a covered service member.

11 **"MILITARY MEMBER"** See generally 29 C.F.R. § 825.126 and Public Law
12 111-84

13 This term is used when describing employee leave for a qualifying
14 exigency and includes the employee's spouse, son, daughter, or parent
15 who is on covered active duty or called to covered active duty.

16 **"NEEDED TO CARE FOR A FAMILY MEMBER OR A COVERED**
17 **SERVICEMEMBER"** 29 C.F.R. § 825.124

18 The medical certification provision that an employee is needed to care
19 for a family member or covered service member encompasses both
20 physical and psychological care and includes situations where, for
21 example:

1 (A) Because of a serious health condition, the family member or
2 covered service member is unable to care for his or her own basic
3 medical, hygienic, nutritional needs or safety, or is unable to
4 transport himself or herself to the doctor.

5 (B) The employee is needed to provide psychological comfort and
6 reassurance which would be beneficial to a child, spouse or
7 parent with a serious health condition who is receiving inpatient
8 or home care.

9 (C) The employee may be needed to substitute for others who
10 normally care for the family member or covered service member,
11 or to make arrangements for changes in care, such as transfer to
12 a nursing home. The employee need not be the only individual
13 or family member available to care for the family member or
14 covered service member.

15 (D) An employee's intermittent leave or a reduced leave schedule
16 necessary to care for a family member or covered service
17 member includes not only a situation where the condition of the
18 family member or covered service member itself is intermittent,
19 but also where the employee is only needed intermittently - such
20 as where other care is normally available, or care responsibilities
21 are shared with another member of the family or a third party.

22 **"NEXT OF KIN OF A COVERED SERVICEMEMBER"** 29 C.F.R. §§ 825.102,
23 825.122, and 825.127

1 The next of kin of a covered service member is the nearest blood
2 relative, other than the covered service member's spouse, parent, son
3 or daughter, in the following order of priority:

4 1) Blood relatives who have been granted legal custody of the
5 covered service member by court decree or statutory
6 provisions;

7 2) Brothers and sisters;

8 3) Grandparents;

9 4) Aunts and uncles;

10 5) First cousins;

11 unless the covered service member has specifically designated in
12 writing another blood relative as his or her nearest blood relative for
13 the purposes of military caregiver leave under the FMLA. When no
14 such designation is made, and there are multiple family members with
15 the same level of relationship to the covered service member, all such
16 family members shall be considered the covered service member's
17 next of kin and may take FMLA leave to provide care to the covered
18 service member, either consecutively or simultaneously. When such
19 designation has been made, the designated individual shall be deemed
20 to be the covered service member's only next of kin.

21 **"PARENT"** 29 C.F.R. §§ 825.102 and 825.122

1 A biological, adoptive, step or foster father or mother or any other
2 individual who stands or stood in loco parentis to an employee when
3 the employee was a son or daughter. This term does not include
4 parents "in law."

5 **"PARENT OF A COVERED SERVICEMEMBER"** 29 C.F.R. §§ 825.102 and
6 825.122

7 A covered service member's biological, adoptive, step or foster father
8 or mother, or any other individual who stood in loco parentis to the
9 covered service member. This term does not include parents "in law."

10 **"PHYSICAL OR MENTAL DISABILITY"** 29 C.F.R. § 825.122

11 A physical or mental impairment that substantially limits one or more
12 of the major life activities of an individual.

13 **"QUALIFYING EXIGENCY"** 29 C.F.R. §§ 825.126 and 825.309 and Public
14 Law 111-84

15 Eligible employees may take FMLA leave for a qualifying exigency while
16 the employee's spouse, son, daughter or parent (the military member
17 or member) is on covered active duty or call to covered active duty
18 status (or has been notified of an impending call or order to covered
19 active duty). An eligible employee may take FMLA leave for one or
20 more of the following qualifying exigencies:

21 (A) Short notice deployment – leave to address any issue that arises
22 from the fact that the military member is notified of an

1 impending call or order to covered active duty seven or less
2 calendar days prior to the date of deployment. Leave under this
3 event can be used for a period of seven calendar days beginning
4 on the date the military member is notified of the impending call
5 or order to covered active duty.

6 (B) Military events and related activities – leave to attend any official
7 ceremony, program or event sponsored by the military that is
8 related to the covered active duty or call to covered active duty
9 status of the military member and to attend family support or
10 assistance programs and informational briefings sponsored or
11 promoted by the military, military service organizations or the
12 American Red Cross that are related to the covered active duty
13 status of the military member.

14 (C) Childcare and school activities – events include:

15 1) Leave to arrange for alternative childcare for a child of the
16 military member when the covered active duty or call to
17 covered active duty status necessitates a change to the
18 existing childcare arrangement.

19 2) Leave to provide childcare for a child of the military member
20 on an urgent, immediate need basis (but not on a routine,
21 regular, or everyday basis) when the need to provide such
22 care arises from the covered active duty or call to covered
23 active duty status of the military member.

3) Leave to enroll in or transfer to a new school or day care facility a child of the military member when enrollment or transfer is necessitated by the covered active duty or call to covered active duty status of the military member.

4) Leave to attend meetings with staff at a school or daycare facility, such as meetings with school officials regarding disciplinary measures, parent-teacher conferences, or meeting with school counselors, for a child of the military member, when such meetings are necessary due to circumstances arising from the covered active duty or call to covered active duty status of the military member.

For the purposes of leave for childcare and school activities, a child of the military member must be the military member's biological, adopted, or foster child, stepchild, legal ward, or child for whom the military member stands in loco parentis, who is either under 18 years of age or 18 years of age or older and incapable of self-care because of a mental or physical disability at the time the FMLA leave is to commence.

The military member must be the spouse, son, daughter, or parent of the employee requesting qualifying exigency leave.

(D) Financial and legal arrangements – events include:

1) Leave to make or update financial or legal arrangements to address the military member's absence while on covered

active duty or call to covered active duty status, such as preparing and executing financial and healthcare powers of attorney, transferring bank account signature authority, enrolling in the Defense Enrollment Eligibility Reporting System (DEERS), obtaining military identification cards, or preparing or updating a will or living trust.

2) Leave to act as military member's representative before a federal, state or local agency for purposes of obtaining, arranging, or appealing military services benefits while the military member is on covered active duty or call to covered active duty status, and for a period of 90 days following the termination of the military member's covered active status.

(E) Counseling – leave to attend counseling provided by someone other than a health care provider, for oneself, for the military member or for the biological, adopted, or foster child, a stepchild, or a legal ward of the military member, or a child for whom the military member stands in loco parentis, who is either under age 18, or age 18 or older and incapable of self-care because of a mental or physical disability at the time that FMLA leave is to commence, provided that the need for counseling arises from the covered active duty or call for covered active duty status of the military member

1 (F) Rest and recuperation – leave to spend time with the military
2 member who is on short-term, temporary, Rest and Recuperation
3 leave during the period of deployment. Leave taken for this
4 purpose can be used for a period of 15 calendar days beginning
5 on the date the military member commences each instance of
6 Rest and Recuperation leave.

7 (G) Post deployment activities – events include:

8 1) Leave to attend arrival ceremonies, reintegration briefing
9 and events, and any other official program or ceremony
10 sponsored by the military for a period of 90 days following
11 the termination of the military member's covered active
12 duty status.

13 2) Leave to address issues that arise from the death of the
14 military member while on covered active duty status such as
15 meeting and recovering of the body of the military member,
16 making funeral arrangements, and attending funeral
17 services.

18 (H) Parental care – events include:

19 1) Leave to arrange for alternative care for the parent of the
20 military member when the parent is incapable of self-care
21 and the covered active duty or call to covered active duty
22 status necessitates a change in the existing care
23 arrangement for the parent.

1 2) Leave to provide care for a parent of the military member on
2 an urgent, immediate need basis (but not on a routine,
3 regular, or everyday basis) when the parent is incapable of
4 self-care and the need to provide such care arises from the
5 covered active duty or call to covered active duty status of
6 the military member.

7 3) Leave to admit or transfer to a care facility a parent of the
8 military member when admittance or transfer is necessitated
9 by the covered active duty or call to covered active duty
10 status of the military member.

11 4) Leave to attend meetings with staff at a care facility, such as
12 meetings with hospice or social service providers for a
13 parent of the military member, when such meetings are
14 necessary due to circumstances arising from the covered
15 active duty or call to covered active duty status of the
16 military member but not for routine or regular meetings.

17 For the purposes of leave for parental care, the parent of the
18 military member must be incapable of self-care and must be the
19 military member's biological, adoptive, step or foster father or
20 mother, or any other individual who stood in loco parentis to the
21 military member when the member was under 18 years of age.
22 The above definition of "incapable of self-care" applies to parents
23 for purposes of leave for parental care.

1 The military member must be the spouse, son, daughter, or
2 parent of the employee requesting qualifying exigency leave.

- 3 (I) Additional activities – Leave to address other events that arise
4 out of the military member’s covered active duty or call to
5 covered active duty status provided that the employer and
6 employee agree that such leave shall qualify as an exigency, and
7 agree to both the timing and duration of such leave.

8 **“RESERVE COMPONENTS OF THE ARMED FORCES”** 825.102, 825.126

9 For purposes of qualifying exigency leave, Reserve components of the
10 Armed Forces include the Army National Guard of the United States,
11 Army Reserve, Navy Reserve, Marine Corps Reserve, Air National
12 Guard of the United States, Air Force Reserve, and Coast Guard
13 Reserve, and retired members of the Regular Armed Forces or
14 Reserves who are called up in support of a contingency operation.

15 **"SERIOUS HEALTH CONDITION"** 29 C.F.R. §§ 825.102, 825.113, 825.114,
16 and 825.115

17 For purposes of the FMLA, serious health condition means an illness,
18 injury, impairment, or physical or mental condition that involves:

- 19 (A) Inpatient care – an overnight stay in a hospital, hospice, or
20 residential care facility, including any period of incapacity or any
21 subsequent treatment in connection with such inpatient care; or

(B) Continuing treatment by a health care provider that includes any one or more of the following:

1) A period of incapacity (i.e., inability to work, attend school or perform other regular daily activities due to the serious health condition, treatment therefore, or recovery therefrom) of more than three consecutive, full calendar days; and any subsequent treatment or period of incapacity relating to the same condition, that also involves:

(i) Treatment two or more times within 30 days of the first day of incapacity, unless extenuating circumstances exist, by a health care provider, by a nurse under direct supervision of a health care provider, or by a provider of health care services (e.g., physical therapist) under order of, or on referral by, a health care provider; or

(ii) Treatment by a health care provider on at least one occasion, which results in a regimen of continuing treatment under the supervision of the health care provider.

The first (or only) treatment visit to a health care provider must be within seven (7) days of the first day of incapacity.

2) Pregnancy or prenatal care. Any period of incapacity due to pregnancy, or for prenatal care. This absence qualifies for

FMLA leave even though the employee does not receive treatment from a health care provider during the absence, and even if the absence does not last more than three days.

3) Chronic conditions. Any period of incapacity or treatment for such incapacity due to a chronic serious health care condition. A chronic serious health condition:

(i) Requires periodic visits (defined as at least twice per year) for treatment by a health care provider, or by a nurse or physician's assistant under direct supervision of a health care provider; and

(ii) Continues over an extended period of time; and

(iii) May cause episodic rather than a continuing period of incapacity (e.g., asthma, diabetes, epilepsy, etc.).

4) Permanent or long-term conditions. A period of incapacity which is permanent or long-term due to a condition for which treatment may not be effective. The employee or family member must be under the continuing supervision of, but need not be receiving active treatment by, a health care provider, (e.g., Alzheimer's, a severe stroke, or the terminal stages of a disease).

5) Conditions requiring multiple treatments. Any period of absence to receive multiple treatments (including any period

1 of recovery therefrom) by a health care provider or by a
2 provider of health care services under orders of, or on
3 referral by, a health care provider, either for restorative
4 surgery after an accident or other injury, or for a condition
5 that would likely result in a period of incapacity of more than
6 three consecutive, full calendar days in the absence of
7 medical intervention such as cancer (radiation,
8 chemotherapy, etc.), severe arthritis (physical therapy), or
9 kidney disease (dialysis).

10 **“SERIOUS INJURY OR ILLNESS OF A COVERED SERVICEMEMBER”** 29 C.F.R.
11 §§ 825.102, 825.127 and, generally, 825.310, and Public Law 111-84

12 (A) in the case of a current member of the Armed Forces (including a
13 member of the National Guard or Reserves), means an injury or
14 illness that was incurred by the covered service member in the
15 line of duty on active duty in the Armed Forces or that existed
16 before the beginning of the member’s active duty and was
17 aggravated by service in the line of duty on active duty in the
18 Armed Forces, and that may render the member medically unfit
19 to perform the duties of the member’s office grade, rank or
20 rating; and

21 (B) in the case of a covered veteran, means an injury or illness that
22 was incurred by the member in the line of duty on active duty in
23 the Armed Forces (or existed before the beginning of the

member's active duty and was aggravated by service in the line of duty on active duty in the Armed Forces) and manifested itself before or after the member became a veteran, and is:

- 1) a continuation of a serious injury or illness that was incurred or aggravated when the covered veteran was a member of the Armed Forces and rendered the service member unable to perform the duties of the service member's office, grade, rank, or rating; or
- 2) a physical or mental condition for which the covered veteran has received a U.S. Department of Veterans Affairs Service-Related Disability Rating (VASRD) of 50 percent or greater and such VASRD rating is based, in whole or in part, on the condition precipitating the need for military caregiver leave; or
- 3) a physical or mental condition that substantially impairs the covered veteran's ability to secure or follow a substantially gainful occupation by reason of a disability or disabilities related to military service, or would do so absent treatment; or
- 4) an injury, including a psychological injury, on the basis of which the covered veteran has been enrolled in the Department of Veterans Affairs Program of Comprehensive Assistance for Family Caregivers.

1 **"SON" OR "DAUGHTER"** 29 C.F.R. §§ 825.102 and 825.122

2 A biological, adopted, or foster child, a stepchild, a legal ward, or a
3 child of a person standing in loco parentis, who is either under age 18,
4 or age 18 or older and "incapable of self-care" because of a mental or
5 physical disability at the time that FMLA leave is to commence.

6 **"SON OR DAUGHTER ON COVERED ACTIVE DUTY OR CALL TO COVERED**
7 **ACTIVE DUTY STATUS"** 29 C.F.R. §§ 825.102, 825.122 and 825.126

8 The employee's biological, adopted, or foster child, stepchild, legal
9 ward, or a child for whom the employee stood in loco parentis, who is
10 on covered active duty or call to covered active duty states, and who is
11 of any age.

12 **"SPOUSE"** 29 U.S.C. § 2611(13); proposed rule June 20, 2014.

13 A husband or wife.

14 For purposes of this definition, husband or wife refers to the other
15 person with whom an individual entered into marriage as defined or
16 recognized under state law for purposes of marriage in the state in
17 which the marriage was entered into or, in the case of a marriage
18 entered into outside of any state, if the marriage is valid in the place
19 where entered into and could have been entered into in at least one
20 state. This definition includes an individual in a same-sex or common
21 law marriage that either (1) was entered into in a state that recognizes
22 such marriages or, (2) if entered into outside of any state, is valid in the

1 place where entered into and could have been entered into in at least
2 one state.

3 **"UNABLE TO PERFORM THE FUNCTIONS OF THE POSITION OF THE**
4 **EMPLOYEE" 29 C.F.R. § 825.123**

5 An employee is unable to perform the functions of the position where
6 the health care provider finds that the employee is unable to work at
7 all or is unable to perform any one of the essential functions of the
8 employee's position within the meaning of the Americans with
9 Disabilities Act (ADA). An employee who must be absent from work to
10 receive medical treatment for a serious health condition is considered
11 to be unable to perform the essential functions during the absence for
12 the treatment.

13 **Exclusions** N/A

14 **Statutory**

15 **References** 29 U.S.C. § 2611, et seq.

16 **GENERAL STANDARDS AND EXPECTATIONS**

17 **I. AMOUNT OF LEAVE**

18 A. Every fiscal year, the State of Minnesota will provide up to 12 weeks of job-protected
19 leave to "eligible" employees for certain family and medical reasons pursuant to the
20 FMLA, relevant state law, and collective bargaining agreements and plans.

21 B. In addition, an eligible employee is entitled up to 26 workweeks of leave in a single 12
22 month period to care for a covered servicemember with a serious injury or illness.

C. If both spouses work for the state, they may each take 12 weeks of FMLA leave per fiscal year if needed for the following situations:

1. For the birth of a son or daughter and to care for the newborn child, or for the placement of a child with the employee for adoption or foster care, and to care for the newly placed child.
2. To care for a newborn, adopted, or foster child with a serious health condition.

D. If both spouses work for the state, they are both eligible for up to 26 weeks of FMLA leave to care for a covered servicemember with a serious illness or injury.

II. ELIGIBILITY

A. Employee Eligibility

1. The employee must have worked for the State of Minnesota for at least 12 months as of the date on which FMLA leave is to start. If an employee is maintained on the payroll for any part of a week, including any periods of paid or unpaid leave (sick, vacation) during which other benefits or compensation are provided by the state (e.g., workers' compensation, group health plan benefits, etc.), the week counts as a week of employment for purposes of calculating whether an employee has worked for the state for at least 12 months. The 12 months need not be consecutive, provided the employee's prior service occurred within the last seven years. If the employee had a break in service longer than seven years and such break in service was due to the employee's fulfillment of his or her covered service obligation under the Uniformed Services Employment and Reemployment Rights Act (USERRA), the period of absence from work due to or necessitated by USERRA-covered service must also be counted in

determining whether the employee has been employed for at least 12 months by the agency; and

2. The employee must have worked at least 1,250 hours during the 12 months immediately preceding the start of the leave. Whether an employee satisfies the 1,250 hours of service requirement is determined by counting actual hours worked only. Hours the employee is on leave (paid or unpaid) do not count toward hours of service. An employee returning from fulfilling his or her USERRA-covered service obligation shall be credited with the hours of service that would have been performed but for the period of absence from work due to or necessitated by USERRA-covered service.

B. Reasons For Taking a Qualifying Leave

1. For the birth of the employee's child and to care for such child, or for the placement with an employee of a child for adoption or foster care or to care for newly placed child. Leave for the birth or adoption of a child must begin within 12 months of the birth or placement of a child for adoption.² Leave for the placement of a child for foster care must be completed within 12 months of the foster care placement.
2. To care for the employee's spouse, son, daughter, or parent with a serious health condition.

² Following the birth of a child, in cases where the child must remain in the hospital longer than the mother, the leave must begin within 12 months after the child leaves the hospital. Leave for the birth or adoption of a child which continues beyond the 12-month period beginning on the date of the birth or adoption will not be considered FMLA leave, but instead is governed by the provisions of M.S. 181.941, Pregnancy and Parenting Leave.

- 1 3. Because of a serious health condition that makes the employee unable to perform
2 one or more of the essential functions of an employee's job.
- 3 a) Routine physical, eye, or dental examinations, cosmetic treatments, and cold, flu,
4 ear aches, etc., without complications, are examples of conditions that do not
5 meet the definition of serious health condition.
- 6 b) Mental illness or allergies may be included in the definition of a serious health
7 condition if all conditions of the FMLA are met.
- 8 c) Treatment of substance abuse by a health care provider or by a provider of health
9 care services on referral by a health care provider may be included in the
10 definition of a serious health condition if all conditions of the FMLA are met.
11 Absence due to an employee's use of the substance does not qualify for leave.
- 12 4. Because of any qualifying exigency arising out of the fact that the employee's spouse,
13 son, daughter, or parent is a military member on covered active duty (or has been
14 notified of an impending call or order to covered active duty status).
- 15 5. To care for a covered service member with a serious injury or illness.
- 16 a) In order to care for a covered service member, the eligible employee must be the
17 spouse, son, daughter, parent, or next of kin of the covered service member.
- 18 b) Under this provision, employees are entitled to up to 26 weeks of leave during a
19 single 12-month period.
- 20 c) The single 12-month period begins on the first day the eligible employee takes
21 FMLA leave to care for the covered service member and ends 12 months after that

date, regardless of the method used by the agency to determine the employee's 12 workweeks of leave entitlement for other FMLA-qualifying reasons.

d) If the employee does not take the full 26 weeks during the single 12-month period, any remaining part of the 26 weeks of leave to care for the covered service member is forfeited.

e) Leave entitlement is to be applied on a per-covered-service member, per-injury basis, such that an eligible employee may be entitled to take more than one period of leave if the leave is to care for different covered service members or to care for the same service member with a subsequent serious injury or illness, except that no more than 26 workweeks of leave may be taken within any single 12-month period. An eligible employee may take more than one period of leave to care for a covered service member with more than one serious injury or illness only when the serious injury or illness is a subsequent serious injury or illness. If the single 12-month periods corresponding to the different military caregiver leave entitlements overlap, the employee is limited to taking no more than 26 workweeks of leave in each single 12-month period.

f) An eligible employee is entitled to a combined total to 26 weeks of leave for any FMLA-qualifying reason during the single 12-month period, although the employee is entitled to no more than 12 weeks of leave for one or more of the following:

- i. Birth of a child;
- ii. Placement of a child with the employee for adoption or foster care;

- 1 iii. To care for a spouse, son, daughter or parent who has a serious health
- 2 condition;
- 3 iv. Because of the employee's own serious health condition; or.
- 4 v. Because of a qualifying exigency.

5 **III. AGENCY NOTICE REQUIREMENTS**

6 **A. Agency's Response to the Employee's Request for FMLA Leave**

- 7 1. When an employee requests FMLA-qualifying leave, or when the agency acquires
- 8 knowledge an employee's leave may be for an FMLA-qualifying reason, the agency
- 9 must notify the employee of the employee's eligibility to take FMLA leave within five
- 10 (5) business days, absent extenuating circumstances. If the employee is not eligible
- 11 for FMLA leave, the agency must provide one of the following reasons why the
- 12 employee is not eligible: 1) must state the number of months the employee has been
- 13 employed 2) must state the employee's number of hours of service with the agency
- 14 during the applicable 12-month period; or 3) must state that the employee has
- 15 exhausted their FMLA leave entitlement. Notification must be sent by a method in
- 16 which receipt can be verified.
- 17 2. In addition, each time an agency gives an eligibility notice, the agency must provide
- 18 the employee with a rights and responsibilities notice, which describes the
- 19 employee's obligations and explains the consequences of failing to meet the
- 20 obligations. This notice must also include, as appropriate:
- 21 a) The leave may be designated and counted against the employee's annual FMLA
- 22 leave entitlement if qualifying and the applicable 12-month period for FMLA
- 23 entitlement.

- b) The employee is required to furnish certification of a serious health condition, serious injury or illness, or qualifying exigency, and the consequences of failing to furnish such certification.
- c) The employee's right to substitute paid leave, whether the agency will require the substitution of paid leave, the conditions related to any substitution, and the employee's entitlement to take unpaid FMLA leave if the employee does not meet the conditions for paid leave.
- d) Notice that employee and dependent health insurance coverage is maintained on the same basis as coverage would have been provided if the employee were continuously employed during the leave period, as well as requirements concerning payment of health insurance premiums and the possible consequences of failure to make such payments on a timely basis.
- e) The employee's potential liability for payment of health insurance premiums paid by the agency during the employee's unpaid FMLA leave if the employee fails to return to work after taking the leave.
- f) The employee's rights to maintenance of benefits during the FMLA leave and restoration to the same or an equivalent job upon return from FMLA leave.
- g) The employee's status as a "key employee" and its potential consequence that restoration may be denied following FMLA leave, explaining the conditions required for such denial.

B. Certification Requirements

1. An agency will require certification for leave signed by the health care provider:

1 a) Due to the employee's serious health condition, which makes the employee

2 unable to perform one or more essential functions of his or her position;

3 b) To care for the employee's covered family member with a serious health

4 condition;

5 c) Due to a qualifying exigency;³

6 d) To care for a covered servicemember with a serious injury or illness.⁴

7 2. In most cases, the agency will request the certification at the time the request for
8 leave is made, or in the case of an unforeseen leave, within five (5) business days after
9 the leave commences. However, the agency may request a re-certification at a later
10 date if it has reason to question whether the leave is appropriate, its duration, or
11 frequency.

12 3. If the agency finds that any certification is incomplete or insufficient, it will advise the
13 employee and will state what additional information is needed.

³ If the qualifying exigency involves Rest and Recuperation leave, a copy of the military member's Rest and Recuperation orders, or other documentation issued by the military which indicates that the military member has been granted Rest and Recuperation leave, and the dates of the military member's Rest and Recuperation leave, may be required. 29 C.F.R § 825.309.

⁴ When leave is taken to care for a covered servicemember with a serious injury or illness, any one of the following health care providers may complete a certification:

- 1) A United States Department of Defense ("DOD") health care provider;
- 2) A United States Department of Veterans Affairs ("VA") health care provider;
- 3) A DOD TRICARE network authorized private health care provider;
- 4) A DOD non-network TRICARE authorized private health care provider; or
- 5) Any health care provider as defined in the FMLA regulations.

Second and third opinions are not permitted for leave to care for a covered service member when the certification has been completed by DOD, VA or TRICARE, but may be required by an agency for military caregiver leave certifications that are completed by health care providers as defined in the FMLA regulations.

4. If the required certification is not provided, the taking of the leave may be denied. In all cases it is the employee's responsibility to provide a complete and sufficient certification.
5. The agency may request a fitness for duty certificate upon the employee's return to work from FMLA leave due to the employee's own serious health condition that made the employee unable to perform the employee's job.
6. When requesting certification from an employee, the agency should provide a Tennessean Warning with the Certification of Health Care Provider form.

C. Designating Leave and Required Notices

When the agency has enough information to determine whether the leave is being taken for an FMLA-qualifying reason (e.g. after receiving a completed certification), the agency must notify the employee of its determination within five (5) business days, absent extenuating circumstances, and must send the notice by a method in which receipt can be verified. If the agency is designating the leave as FMLA-qualifying, this notification should include the following:

1. The amount of the leave counted against the employee's leave entitlement, including, if known, the number of days, hours or weeks that will be counted.
 - a) If it is not possible to provide the amount because the need for the leave is unscheduled, the employee has the right to request this information but not more often than once in a 30-day period and only if leave was taken during that period.

2. If the agency requires paid leave to be substituted for unpaid FMLA leave, or paid leave taken under an existing leave plan be counted as FMLA leave, the agency must inform the employee of this designation at the time of designating the FMLA leave.

3. Whether the agency will require the employee to provide a fitness-for-duty certification upon the employee's return to work from FMLA leave due to the employee's own serious health condition, and whether the fitness-for-duty certification must address the employee's ability to perform the essential functions of the job. If the Appointing Authority requires that the certification specifically address the employee's ability to perform the essential functions of the employee's job, the employee will be provided with a list of the essential functions of the employee's job with the notice to the employee designating the leave as FMLA-qualifying.

If the agency determines that the leave will not be designated as FMLA-qualifying (e.g. the leave is not for a reason covered by the FMLA or the FMLA leave has been exhausted), the agency must notify the employee of that determination, and must send the notice by a method in which receipt can be verified.

The agency may retroactively designate leave as FMLA with appropriate notice to the employee, provided that its failure to timely designate the leave does not cause harm or injury to the employee. In all cases where leave would qualify for FMLA protections, the employee and agency may mutually agree that leave be retroactively designated as FMLA leave.

IV. EMPLOYEE RIGHTS AND RESPONSIBILITIES

A. Use of Leave

1. An employee may take FMLA-qualifying leave continuously, intermittently, or on a reduced leave schedule.

a) Medical Necessity

i. FMLA-qualifying leave taken for the employee's own serious health condition, to care for a spouse, son, daughter, or parent with a serious health condition, or to care for a covered servicemember with a serious injury or illness may be taken intermittently or on a reduced schedule if there is a medical need for leave and if that medical need can best be accommodated by an intermittent or reduced leave schedule.

b) Leave due to a qualifying exigency may be taken on an intermittent or reduced schedule basis.

c) Leave for the birth or placement of a child for adoption or foster care may be taken on an intermittent or reduced schedule basis with the approval of the employer.

2. Employees must make reasonable efforts to schedule leave for planned medical treatment so as not to unduly disrupt the agency's operations.

B. Substitution of Paid Leave for Unpaid Leave

1. Employees are required to exhaust their accrued sick leave hours for conditions which qualify for sick leave usage under the applicable labor contracts or plans. After exhausting accrued sick leave hours, the employee may choose, and the agency shall grant, the use of accrued vacation or compensatory time while taking FMLA leave. In order to use paid leave for FMLA leave, employees must comply with the terms and

conditions of the agency's normal paid leave policies. All paid time counts toward the twelve (12) weeks of FMLA-qualifying leave. Employees who do not meet the requirements for taking paid leave remain entitled to take unpaid FMLA leave.

2. An employee must inform the agency if he or she will receive short-term disability benefits, long-term disability benefits, or workers' compensation benefits while on FMLA leave. Because leave pursuant to a disability benefit plan or workers' compensation absence is not unpaid, the employee is not required to substitute accrued sick leave while on FMLA leave. If the employee is receiving short-term or long-term disability benefits while on FMLA leave, the employee may use accrued paid leave in addition to the disability benefits, or to supplement the disability benefits.

If the employee is receiving workers' compensation benefits while on FMLA leave, the employee may use accrued paid leave to supplement the workers' compensation payments. This supplement must not result in the payment of a total weekly rate of compensation which exceeds the employee's regular weekly wage.

In the event the employee chooses to use accrued paid leave under these circumstances, the employee must comply with the terms and conditions of the agency's normal paid leave policies.

3. As of the date that the disability benefits or workers' compensation benefits cease, the substitution of paid leave provision above becomes applicable, and the employee is required to use accrued sick leave hours for conditions which qualify for sick leave usage under the applicable labor contracts or plans.

C. Employee Notice to Agency

1. An employee must provide the agency at least 30 days advance notice before FMLA leave is to begin if the need for the leave is foreseeable based on an expected birth, placement for adoption or foster care, planned medical treatment for a serious health condition of the employee or of a family member, or the planned medical treatment for a serious injury or illness of a covered servicemember. When 30 days' notice is not possible, the employee must provide notice as soon as practicable and generally must comply with the agency's normal call-in procedures.
2. Employees must provide sufficient information for the agency to determine if the leave may qualify for FMLA protection, and the anticipated timing and duration of the leave. Sufficient information may include that a condition renders the employee unable to perform the functions of the job; that the employee is pregnant or has been hospitalized overnight; whether the employee or the employee's family member is under the continuing care of a health care provider; if the leave is due to a qualifying exigency, that a military member is on covered active duty or call to covered active duty status (or has been notified of an impending call or order to covered active duty), and the reason for the leave; if the leave is for a family member, that the condition renders the family member unable to perform daily activities, or that the family member is a covered servicemember with a serious injury or illness; and the anticipated duration of the absence, if known.
3. Employees also must inform the agency if the requested leave is for a reason for which FMLA leave was previously taken or certified.

D. Job Benefits and Protection

1. During an FMLA-qualifying leave, the employee and dependent health and dental insurance is maintained on the same basis as coverage would have been provided if the employee had been continuously employed during the entire leave period.
2. An eligible employee returning from an FMLA-qualifying leave is entitled to be returned to the same position and shift that the employee held when the FMLA-qualifying leave began, or to an equivalent position and shift with equivalent benefits, pay, and other terms and conditions of employment.
3. Provided the employee returns to work immediately following his/her FMLA-qualifying leave (i.e., does not follow the FMLA-qualifying leave with additional unpaid leave), benefits must be resumed upon the employee's return to work at the same level as were provided when leave began. Any new or additional coverage or changes in health benefits must be made available to an employee while on FMLA-qualifying leave.

V. COORDINATION WITH COLLECTIVE BARGAINING AGREEMENTS/PLANS

- A. FMLA-qualifying leaves of absence will be identified as those authorized under collective bargaining agreements or plans, i.e., medical leave or personal leave, dependent on which leave is appropriate.
- B. FMLA provides for an unpaid leave under certain circumstances. Employees are required to exhaust their accrued sick leave hours for conditions which qualify for sick leave usage under the applicable labor contracts or plans. After exhausting accrued sick leave hours, the employee may choose, and the agency shall grant, the use of accrued vacation or compensatory time while taking FMLA leave. In order to use paid leave for FMLA leave, employees must comply with the terms and conditions of the agency's normal paid leave

1 policies. All paid time counts toward the twelve (12) weeks of FMLA-qualifying leave.

2 Employees who do not meet the requirements for taking paid leave remain entitled to
3 take unpaid FMLA leave.

- 4 C. An Appointing Authority may require an employee to comply with its usual and
5 customary notice and procedural requirements for requesting leave, absent unusual
6 circumstances. Failure to comply may result in the delay or the denial of the leave.

7 **VI. COORDINATION WITH STATE SICK LEAVE AND PARENTING LEAVE LAWS**

- 8 A. The FMLA is not intended to supersede state laws which provide for greater family and
9 medical leave rights than those provided by the FMLA. Employees are not required to
10 designate whether the leave they are taking is FMLA-qualifying leave or leave under state
11 law, and the agency must comply with the applicable provisions of both the FMLA and
12 state law. An employee eligible under only one law must receive benefits in accordance
13 with that law. If leave qualifies for FMLA leave and leave under state law, the leave used
14 counts against the employee's entitlement under both laws.

- 15 B. State law allows employees to use accrued personal sick leave benefits for injury or
16 illness, for safety leave, or for absences due to an illness of or injury to the employee's
17 child, adult child, spouse, sibling, parent, mother-in-law, father-in-law, grandchild,
18 grandparent, or stepparent, for reasonable periods of time as the employee's attendance
19 may be necessary, on the same terms upon which the employee is able to use sick leave
20 benefits for the employee's own illness or injury.

- 21 C. State parenting leave law allows unpaid leaves of absence for an employee who is a
22 biological or adoptive parent in conjunction with the birth or adoption of a child, or for a
23 female employee for prenatal care, or incapacity due to pregnancy, childbirth, or related

1 health conditions. The leave shall not exceed 12 weeks, unless agreed to by the
2 employer. In the case of leave taken for the birth or adoption of a child, the leave must
3 commence within 12 months of the birth or adoption or within 12 months of the time the
4 child leaves the hospital.

5 D. Under state law, "Employee" means a person who is employed for at least 12 months
6 preceding the request for leave, and who, during the 12-month period immediately
7 preceding the leave, worked an average number of hours per week equal to $\frac{1}{2}$ of the full-
8 time equivalent position in the employee's job classification.

9 E. Agencies and employees should review state sick leave and parenting leave policies and
10 statutes to ensure compliance with both state and federal law.

11 VII. GENERAL PROVISIONS

12 A. Recordkeeping

13 1. FMLA provides that the Appointing Authority shall make, keep, and preserve records
14 pertaining to the obligations under the Act in accordance with the recordkeeping
15 requirements of the Fair Labor Standards Act (FLSA) and the FMLA regulations, 29
16 C.F.R. Part 825.

17 2. The records must disclose the following:

18 a) Basic payroll and identifying employee data - name; address; occupation; rate of
19 pay; hours worked per pay period; additions and deductions from wages; total
20 compensation paid.

21 b) Dates FMLA-qualifying leave is taken.

- c) If FMLA-qualifying leave is taken in increments of less than one full day, the number of hours taken.
 - d) Copies of employee notices of leave provided to the agency under FMLA; copies of all general and specific notices given to employees by the agency under FMLA.
 - e) Any documents describing employee benefits or agency policies or practices regarding taking of paid or unpaid leave.
 - f) Premium payments of employee benefits.
 - g) Records of any disputes between the agency and an eligible employee regarding designation of leave as FMLA leave, including any written statement from the agency or employee of the reasons for the designation and for the disagreement.
3. Records and documents relating to certifications, re-certifications or medical histories of employees or employees' family members, created for purposes of FMLA, shall be maintained as confidential medical records in separate files/records from the usual personnel files. As applicable, records and documents created for purposes of FMLA containing family medical history or genetic information shall be maintained in accordance with the confidentiality requirements of state and federal law.

B. Posting Requirements

1. Appointing Authorities must post a notice describing the Act's provisions. The notice must be posted in all areas where employees and applicants for employment would normally expect to find official notices, and may also be posted electronically, provided that it is in a conspicuous place on the Appointing Authority's website and is accessible to both applicants and current employees.

2. If an Appointing Authority publishes and distributes an employee handbook, information on employee entitlements and obligations under the FMLA must be included.

3. If the Appointing Authority does not publish or distribute a handbook, it must provide written guidance to employees when they request FMLA-qualifying leave and to each new employee upon hire.

C. Appeal Process

If an employee believes that their rights under the FMLA have been violated, he/she may:

1. Internal

a) Contact their Human Resources office, or;

b) Contact their Labor Union/Association.

2. External

a) File or have another person file on his/her behalf, a complaint with the Secretary of Labor.

i. The complaint may be filed in person, by mail or by telephone, with the Wage and Hour Division, Employment Standards Administration, U. S. Department of Labor. The complaint may be filed at any local office of the Wage and Hour Division; the address may be found in telephone directories or on the Department of Labor's website.

ii. A complaint filed with the Secretary of Labor should be filed within a reasonable time of when the employee discovers that his/her FMLA rights

1 have been violated, but not more than two (2) years from the date the alleged
2 violation occurred, or three (3) years for a willful violation.

3 iii. No particular form is required to make a complaint, however the complaint
4 must be reduced to writing and include a statement detailing the facts of the
5 alleged violation.

6 or;

7 b) File a private lawsuit pursuant to Section 107 of the FMLA.

8 i. If the employee files a private lawsuit, it must be filed within two (2) years of
9 the alleged violation of the Act, or three (3) years if the violation was willful.

10 **D. Unlawful Acts by Agencies**

11 1. It is unlawful for any agency to interfere with, restrain, or deny the exercise of any
12 right provided under FMLA.

13 2. It is unlawful for any agency to discharge or discriminate against any person for
14 opposing any practice made unlawful by FMLA or for involvement in any proceeding
15 under or relating to FMLA.

16 3. FMLA does not affect any federal or state law prohibiting discrimination, or supersede
17 any state or local law or collective bargaining agreement which provides greater
18 family or medical leave rights.

19 **RESPONSIBILITIES**

1	Agencies are responsible for:	To distribute this policy to agency staff and all employees. To
2		provide a copy of this policy to all new hires, and maintain a
3		record that each new hire has received a copy.

4 **MMB is responsible for:** Updating this policy as necessary.

5 FORMS AND SUPPLEMENTS

6 Agencies are encouraged to rely on available federal forms and notices when administering FMLA
7 leave. To obtain copies of federal Department of Labor forms for certification of serious health
8 conditions or qualifying exigencies, as well as notification forms, please visit:

9 <http://www.dol.gov/WHD/fmla/index.htm>.

10 Additionally, the following forms are available on the [MMB website](#):

- 11 • Notice of Intent to Collect Private Data (Tennessee)
- 12 • Authorization for a Release of Medical Information.

13	Contacts	Labor Relations Representative
----	----------	--------------------------------

14 References For additional information, please visit www.dol.gov/whd/fmla, or call the federal
15 Department of Labor at 1-866-4-USWAGE (TTY: 1-877-889-5627).

16

HR/LR Procedure #1409P

Family and Medical Leave Act

Issued January 9, 2015

Revised N/A

Authority Enterprise
Human
Resources

GENERAL PROCEDURES AND INSTRUCTIONS

This is a general outline of the process for administering FMLA leave. This procedure should be reviewed with our statewide policy, HR/LR Policy #1409, "Family and Medical Leave Act." This procedure is not intended to be comprehensive, and additional action may be necessary to properly process an FMLA claim. Additional requirements may also apply under the Americans with Disabilities Act (ADA), workers' compensation laws, and the Minnesota Human Rights Act (MHRA). Contact Enterprise Human Resources or your Labor Relations Representative with any questions.

The steps below refer to relevant sections of HR/LR Policy #1409, "Family and Medical Leave Act" and General Memo #2014-6, "FMLA Guidance." Please review these materials for additional information.

1) Employee provides notice of need for leave. See *HR/LR Policy #1409, Section IV(C)*.

Employee: Provide notice to make the employer aware of the need for FMLA-qualifying leave, and the anticipated timing and length of leave. It is not necessary to specifically mention the FMLA, but the employee must sufficiently explain the reasons for the needed leave to allow the employer to reasonably determine whether the FMLA may apply to the leave request. 29 C.F.R. §§ 825.301, 825.302, 825.303.

Manager/Supervisor: If an employee requests time off and you believe that FMLA leave may be necessary, notify human resources (HR) that the employee may need FMLA leave.

Timeline: An employee must provide an employer notice at least 30 days prior to leave for expected leave, or as soon as is practicable.

2) Assess whether the employee is eligible for FMLA leave. See HR/LR Policy #1409, Section II.

HR:

- Confirm whether the employee has worked for the State for at least 12 months as of the date the leave will start,⁵ and whether the employee has worked at least 1,250 hours during the 12 months immediately preceding the leave, as required to be eligible for FMLA leave;⁶
- Identify whether the employee's reason for leave qualifies under the FMLA; and,
- Send a completed Notice of Eligibility Rights and Responsibilities Form to the employee. 29 C.F.R. §§ 825.110; 825.300.

Timeline: Send the Notice of Eligibility and Rights and Responsibilities Form within 5 business days of the request.

- If the employee is not eligible for FMLA leave or if the reason for leave does not qualify under the FMLA, state the reason for non-eligibility.

- If the employee is eligible for FMLA leave, use the form to request any additional missing information, request certification if applicable (see below), or indicate that no additional information is needed.

Relevant form(s):

- Federal Form WH-381, Notice of Eligibility and Rights and Responsibilities:

<http://www.dol.gov/whd/forms/WH-381.pdf>.

3) If necessary, request certification. *See HR/LR Policy #1409, Section III(B).*

HR: Request certification from an employee seeking FMLA leave due to the employee's own serious health condition; to care for the employee's covered family member with a serious health condition; due to a qualifying exigency; or to care for a covered servicemember with a serious illness or injury. Provide the employee with a Tennessean Warning with the certification request. Provisionally grant FMLA leave pending completion of the certification process.

Timeline: Request a certification when sending the employee the Notice of Eligibility Rights and Responsibilities Form. Give the employee at least 15 calendar days (or more if not practicable under the particular circumstances despite the employee's diligent good faith efforts) to provide the required certification. 29 C.F.R. § 825.305.

Relevant form(s):

- Federal Form WH-380-E, Certification of Health Care Provider for Employee's Serious Health Condition: <http://www.dol.gov/whd/forms/WH-380-E.pdf>.
- Federal Form WH-380-F, Certification of Health Care Provider for Family Member's Serious Health Condition: <http://www.dol.gov/whd/forms/WH-380-F.pdf>.

- Federal Form WH-384, Certification of Qualifying Exigency for Military Family Leave: <http://www.dol.gov/whd/forms/WH-384.pdf>.
- Federal Form WH-385, Certification for Serious Injury or Illness of Current Servicemember — for Military Family Leave: <http://www.dol.gov/whd/forms/WH-385.pdf>.
- Federal Form WH-385-V, Certification for Serious Injury or Illness of a Veteran for Military Caregiver Leave: <http://www.dol.gov/whd/forms/wh385V.pdf>.

4) Determine whether the employee has provided complete and sufficient certification⁷ (if applicable). *See HR/LR Policy #1409, Section III(B).*

Employee: Provide a complete and sufficient certification within the applicable deadline.

HR: Review the certification to ensure that it is complete and sufficient. If the certification is deemed complete and sufficient, skip to Step (8) discussing Designation Notices.

If the certification is incomplete or insufficient, provide the employee a statement in writing explaining what additional information is necessary to make the certification complete and sufficient, and the deadline (at least 7 calendar days) for submitting the additional information. If the certification is not returned, the employer may deny the taking of FMLA leave until the required certification is provided. 29 C.F.R. § 825.305; 825.313.

Timeline: The employer must provide the employee with at least 7 calendar days (or more if not practicable under the particular circumstances despite the employee's diligent good faith efforts) to cure any deficiency.

5) Review the re-submitted certification form to determine if it is now complete and sufficient (if applicable). See HR/LR Policy #1409, Section III(B).

Employee: Provide a complete and sufficient certification within the applicable deadline.

HR: Review the re-submitted certification form to determine if it is complete and sufficient. If the deficiencies specified by the employer are not cured, the employer may deny the taking of FMLA leave until the required certification is provided. 29 C.F.R. § 825.305; 825.313. If the certification process is now complete, skip to Step (8) regarding Designation Notices.

6) If necessary, contact the employee's health care provider for clarification and authentication⁸ of certification for leave taken because of employee's own serious health condition or the serious health condition of a family member. See HR/LR Policy #1409, Section III(B).

HR: If an employee submits a complete and sufficient certification signed by the health care provider, the employer may not request additional information from the health care provider.

However, the employer may contact the health care provider for purposes of clarification and authentication of the medical certification after the employer has given the employee an opportunity to cure any deficiencies, as described above. In this circumstance, request written authorization by the employee, and then contact the employee's health care provider for clarification and authentication of the certification. You may not ask the health care provider for additional information beyond that required by the certification form. 29 C.F.R. § 825.307(a).

Under no circumstances may the employee's direct supervisor contact the employee's health care provider.

For leave taken for a qualifying exigency, see 29 C.F.R. § 825.309. For leave taken to care for a covered servicemember, see 29 C.F.R. § 825.310.

If the certification process is now complete, skip to Step (8) regarding Designation Notices.

7) If necessary, request a second (or third) opinion for leave taken because of employee's own serious health condition or the serious health condition of a family member. *See General Memo 2014-6, Section III, Questions 2 and 3.*

Employee: If requested by HR, obtain a second opinion, at the employer's expense, from a health care provider designated by the employer. If requested by HR, obtain a third opinion, at the employer's expense, from a health care provider jointly chosen with the employer.

HR: If there is reason to doubt the validity of a medical certification for leave taken due to the employee's own serious health condition or the serious health condition of a family member, the employer may request a second (or third) opinion at the employer's expense. 29 C.F.R. §§ 825.307(b), (c). Pending the receipt of the second (or third) medical opinion, provisionally designate the leave as FMLA leave. 29 C.F.R. § 825.307(b).

8) Provide the employee with a Designation Notice. *See HR/LR Policy #1409, Section III(C).*

HR: After gathering enough information to determine whether the leave is FMLA-qualifying, provide the employee with a Designation Notice. If a fitness-for-duty certification will be required in order for the employee to return to work, provide notice of the fitness-for-duty certification requirement with the Designation Notice. If the fitness-for-duty certification must address the

employee's ability to perform the essential functions of the job, provide the employee with a list of the essential functions of the job with the Designation Notice. 29 C.F.R. §§ 825.300(d); 825.312.

Timeline: After determining that the employee is eligible for FMLA leave and that the reason for leave is FMLA qualifying, and after completing the certification process if applicable, provide the employee with a Designation Notice within 5 business days, absent extenuating circumstances.

Relevant form(s):

- Federal Form WH-382, Designation Notice: <http://www.dol.gov/whd/forms/WH-382.pdf>.

9) Track the employee's leave of absence.

Employee: If using FMLA leave concurrent with sick leave, vacation leave, or other accrued paid leave, use proper payroll earn codes to record FMLA usage. If using FMLA leave on an intermittent or reduced-schedule basis, use proper payroll earn codes to record FMLA usage.

Manager/Supervisor: Monitor employee's use of FMLA leave to ensure compliance with designated FMLA leave.

HR: Notify payroll of the number of hours of FMLA leave the employee is entitled to for the fiscal year. Monitor employees' FMLA usage and be aware of scheduled dates to return to work. Notify managers/supervisors of return dates, and alert employees, managers, and supervisors if employees are close to using up their FMLA leave.

10) If necessary, request recertification from employee for leave taken because of an employee's own serious health condition or the serious health condition of a family member. See General Memo 2014-6, Section II, Question 6.

HR: Medical recertification may be requested to monitor an employee's leave and ensure continued compliance with the FMLA. The employee is required to provide a complete and sufficient recertification. Employers are not permitted to require second or third opinions on recertification. 29 C.F.R. § 825.308.

Manager/Supervisor: Monitor an employee's use of FMLA leave, and alert HR if recertification is necessary to ensure the employee's continued compliance with FMLA.

Timeline: In general, you may request recertification no more than every 30 days for leave taken because of an employee's own serious health condition or the serious health condition of a family member. If the medical certification indicates that the minimum duration of the condition is more than 30 days, wait the minimum duration of the condition before requesting recertification. In all cases, the employer may request recertification of a medical condition every 6 months. You may request recertification in less than 30 days if: the employee requests an extension of leave; circumstances described by the previous certification have changed significantly (e.g., the duration or frequency of the absence, the nature or severity of the illness, complications); or the employer receives information that casts doubt on the employee's stated reason for the absence or the continuing validity of the certification.

Give the employee at least 15 calendar days (or more if not practicable under the particular circumstances despite the employee's diligent good faith efforts) to provide the requested recertification.

11) Consider requests from the employee to use less/more FMLA leave.

Employee: Provide reasonable notice (i.e. within two business days) if you expect to need to take more leave than originally anticipated, or if less leave is necessary than originally requested.

Manager/Supervisor: If an employee requests additional FMLA leave or gives notice of the need for less FMLA leave, forward the information to human resources.

HR: If the employee requests an extension of leave, you may request a recertification from an employee taking leave because of the employee's own serious health condition or the serious health condition of a family member.

If the amount of leave originally anticipated is no longer necessary or sufficient, the employer can require that the employee provide reasonable notice (i.e., within two business days) of the changed circumstances where the employee has knowledge in advance of the change in circumstances. 29 C.F.R. § 825.311(c). Employees may not be required to take more FMLA leave than is necessary. 29 C.F.R. § 825.311(c).

12. If previously requested with the Designation Notice, obtain a fitness-for-duty certification from an employee on FMLA leave for a serious health condition that made the employee unable to perform the employee's job. See General Memo 2014-6, Section III, Question 7.

Employee: Return a complete and sufficient fitness-for-duty certification to human resources prior to returning to work.

HR: Upon return of the fitness-for-duty certification, review the form to ensure that it is complete and sufficient. If necessary, contact the employee's health care provider for clarification or authentication of the fitness-for-duty certification. Clarification may be requested only for the serious health condition for which FMLA leave was taken. The employer may not delay the employee's return to work while contact with the health care provider is being made. No second or third opinions may be required. 29 C.F.R. § 825.312.

Timeline: Employees who are required in the Designation Notice to provide a fitness-for-duty certification must provide a complete and sufficient certification at the time the employee seeks reinstatement at the end of FMLA leave taken for the employee's serious health condition. An employer may delay restoration to employment until the employee submits the required fitness-for-duty certification. An employee who does not provide the requested fitness-for-duty certification or request additional FMLA leave is no longer entitled to reinstatement under the FMLA. 29 C.F.R. §§ 825.312(e); 825.313(d).

Generally, an employer is not entitled to a certification of fitness to return to duty for each absence taken on an intermittent or reduced leave schedule. However, an employer is entitled to a certification of fitness to return to duty for such absences up to once every 30 days if reasonable safety concerns exist regarding the employee's ability to perform his or her duties, based on the serious health condition for which the employee took leave. In those circumstances, if an employer chooses to require a fitness-for-duty certification for absences taken on an intermittent or reduced leave schedule, the employer shall notify the employee in the Designation Notice that the employee will be required to submit a fitness-for-duty certification once every 30 days. An employer may set a different interval for requiring a fitness-for-duty certification as long as it does not exceed once every 30 days and as long as the employer advises the employee of the requirement in advance of the employee taking the intermittent or reduced schedule leave. 29 C.F.R. § 825.312(f).

13. Prepare for the employee to return to work. *See HR/LR Policy #1409, Section IV(D).*

Employee: Notify your manager/supervisor of your intent to return to work.

Manager/Supervisor: Ensure employee's return to work; contact human resources if the employee does not return to work on the scheduled day. An employee is entitled to return to the same or an

equivalent position at the end of FMLA leave, including equivalent pay, benefits, and terms and conditions of employment. After the employee has returned to work, ensure continued compliance with the ADA, workers' compensation, or MHRA, as applicable.

HR: An employee is entitled to return to the same or an equivalent position at the end of FMLA leave, including equivalent pay, benefits, and terms and conditions of employment. After the employee has returned to work, ensure continued compliance with the ADA, workers' compensation, or MHRA, as applicable.

FORMS AND SUPPLEMENTS

No forms or supplements.

Contacts

MMB Enterprise Human Resources/Labor Relations Representative

References

HR/LR Policy #1409, Family and Medical Leave Act

HR/LR General Memo #2014-6, FMLA Guidance



HR/LR General Memo #2014-6

FMLA Guidance

Issued 12/01/2014
 Revised 12/16/2015 Replaces PERSLs
 #1341, 1360, 1380, 1391,
 1416
 Authority Enterprise Human Resources

GENERAL GUIDANCE AND INFORMATION

The Family and Medical Leave Act (FMLA) provides up to 12 weeks of job-protected leave to eligible employees for certain family and medical reasons. Employees are entitled to up to 26 weeks of job-protected leave to care for a covered service member with a serious injury or illness.

This general memo should be reviewed with our statewide policy, HR/LR Policy #1409, "Family and Medical Leave Act." This general memo provides guidance and answers to frequently asked questions relating to the implementation of the statewide FMLA policy. The information presented below is organized within the following sections:

I.Amount of Leave

II.Eligibility

III.Employer Notice Requirements and Responsibilities

IV.Employee Rights and Responsibilities

V.Coordination with State Leave Laws

Amount of Leave

- 1. If an employee uses 12 weeks of FMLA-qualifying leave in one fiscal year, can the employee use another 12 weeks the following fiscal year for the same condition?**

Yes, provided that the employee still meets all eligibility criteria.

- 2. Can an employee “stack” two different sets of leave and, in effect, take 24 weeks of leave?**

An employee is entitled to take up to 12 weeks of leave at any time within the 12-month fiscal year, if the employee is eligible. Under the regulations, an employee could, therefore, take 12 weeks of leave at the end of a fiscal year, and 12 weeks of leave at the beginning of the following fiscal year if the employee meets all eligibility requirements. 29 C.F.R. § 825.200.

- 3. If both spouses are state employees, what amount of FMLA leave may be taken for the birth of their child or placement of a child with them for adoption or foster care?**

They may each take 12 weeks of FMLA leave per fiscal year if needed for the following situations:

- a. For the birth of a son or daughter and to care for the newborn child, or for the placement of a child with the employee for adoption or foster care, and to care for the newly placed child.
- b. To care for a newborn, adopted, or foster child with a serious health condition.

- 4. If FMLA-qualifying leave is taken for the birth of a child, or for the placement of a child for adoption or foster care, must the leave be completed within a specific period of time?**

FMLA qualifying leaves must begin within 12 months of the birth or placement of a child. In cases where the child must remain in the hospital longer than the mother, the leave must begin within 12 months after the child leaves the hospital.

5. How do I calculate the increments for intermittent leave?

FMLA leave can be taken intermittently or on a reduced leave schedule under certain circumstances. Intermittent leave is leave taken in separate blocks of time for a single reason; a reduced leave schedule is a leave schedule in which an employee works a reduced number of hours per workweek. 29 C.F.R. § 825.202.

When an employee takes FMLA leave on an intermittent or reduced schedule basis, the employer must calculate the leave using an increment which is no larger than the increment used to calculate other forms of leave. This increment must not be larger than one hour. If an employer uses different increments for different types of leave, the employer must account for FMLA leave in the smallest increment used to account for any other type of leave. For example, if an employer accounts for the use of vacation leave in increments of one hour and the use of sick leave in increments of one-half hour, then FMLA leave use must be accounted for using increments no larger than one-half hour. An employer may account for FMLA leave in shorter increments than used for other forms of leave. 29 C.F.R. § 825.205.

Only the amount of leave actually taken may be counted toward the employee's leave entitlement. The workweek is the basis of leave entitlement. For example, if an employee who would otherwise work 40 hours per week takes off 8 hours for FMLA leave, the employee would use one-fifth (1/5) of a week of FMLA leave. For an employee who works a part-time schedule or variable hours, the amount of FMLA leave that an employee uses is determined on a pro rata or proportional basis. Therefore, if an employee regularly works a 30-hour week, but only works 20 hours per week under a reduced leave schedule, then the 10 hours of leave constitute a 1/3 of a week of FMLA leave for each week the employee uses a reduced leave schedule. Fractions may be converted to the hourly equivalent, as long as the conversion equitably reflects the employee's total normally scheduled hours. 29 C.F.R. § 825.205.

6. How do I calculate intermittent leave entitlement for an employee whose schedule varies or has recently changed?

If an employee's schedule varies from week to week, a weekly average of the hours worked over the 12 months prior to the beginning of leave would be used to calculate the employee's leave entitlement. 29 C.F.R. § 825.205.

If an employer has made a long-term or permanent change to an employee's schedule (for reasons other than FMLA, and prior to the notice of need for FMLA leave), the hours worked under the new schedule are to be used when calculating intermittent leave. 29 C.F.R. § 825.205.

Eligibility

1. How can an Appointing Authority determine if a request for leave is FMLA-qualifying?

An employee giving notice of the need for FMLA leave shall explain the reasons for the needed leave so as to allow the Appointing Authority to determine whether it is qualifying. Human Resources (HR) for the employer should inquire further of the employee if it is necessary to have more information about whether FMLA leave is being sought by the employee, and obtain the necessary details of the leave to be taken. 29 C.F.R. § 825.302. An employee has an obligation to respond to an employer's questions designed to determine whether an absence is potentially FMLA-qualifying. Failure to respond to reasonable employer inquiries regarding the leave request may result in denial of FMLA protection if the employer is unable to determine whether the leave is FMLA-qualifying. 29 C.F.R. § 825.302.

2. Is FMLA leave available to an employee with a same-sex spouse?

Yes. HR/LR Policy #1409 defines "spouse" as a "husband or wife," which includes a same-sex spouse as long as the same-sex marriage was (1) entered into in a state the recognizes such

1 marriages or, (2) if entered into outside of any state, is valid in the place that it was entered into
2 and could have been entered into in at least one state.

3 **3. When can I grant a provisional designation of FMLA leave?**

4 After establishing that the employee has worked at least 1250 hours in the prior 12 months, and
5 therefore is eligible for FMLA leave, provisional FMLA leave may be granted while waiting to
6 receive completed medical certification forms, second opinions, or third opinions.

7 **4. Can you “re-check” an employee’s eligibility for continuous leave at the start of a new**
8 **fiscal year?**

9 At the time the leave is to start, the employer should determine whether the employee meets the
10 hours of service requirement and has been employed for a total of at least 12 months. When
11 continuous FMLA-qualifying leave crosses over into a new fiscal year, you should not determine
12 eligibility at the beginning of the new fiscal year. 29 C.F.R. § 825.110(d).

13 **5. When can you “re-check” an employee’s eligibility for intermittent leave?**

14 When an employee takes FMLA leave on an intermittent basis, she is taking leave in separate
15 blocks of time for a single qualifying condition. 29 C.F.R. § 825.202(a). As long as the separate
16 absences are taken for the same reason over the course of the same fiscal year, eligibility only
17 needs to be established once, at the beginning of the series of leave. Eligibility should be “re-
18 checked” for each new qualifying condition.

19 When an employee’s intermittent leave crosses over into a new fiscal year, an employer can “re-
20 check” an employee’s 1,250 hours eligibility criteria at the start of the new fiscal year (i.e., July 1),
21 even if it is for the same condition.

22 **6. When can I seek recertification?**

1 When an employee takes leave for the employee's own serious health condition or for the serious
2 health condition of a family member, the employee must provide medical certification. Generally,
3 an employer may request recertification of the qualifying serious health condition no more often
4 than every 30 days.

5 An employer must wait more than 30 days to seek recertification if the medical certification
6 indicates that the minimum duration of the condition is more than 30 days. In this case, the
7 employer must wait until that minimum duration expires to request recertification. Regardless, an
8 employer may request recertification every 6 months in connection with an absence by an
9 employee, even if the medical certification states that the minimum duration of the condition is
10 more than 6 months.

11 An employer may request recertification in less than 30 days if:

- 12 a. The employee requests an extension of leave;
- 13 b. Circumstances described by the previous certification have changed significantly; or,
- 14 c. The employer receives information that casts doubt on the employee's stated reason
15 for absence or the continuing validity of the certification (for example, if an employee is
16 on FMLA leave for four weeks due to knee surgery, but plays on the office softball team
17 during the FMLA leave).

18 29 C.F.R. § 825.308.

19 **7. Can an employee work another job ("moonlight") while on FMLA leave?**

20 If an employer has a uniformly-applied policy against outside or supplemental employment, then
21 that policy may continue to apply to the employee while on FMLA leave. An employer which does
22 not have such a policy may not deny FMLA benefits to an employee who continues to work a

second job while on FMLA leave. If, however, the circumstances surrounding the second job cast doubt on the employee's need for FMLA leave, the employer may pursue the recourses available to the employer when fraud is suspected, including recertification. 29 C.F.R. § 825.216.

8. Can employees use FMLA leave to care for an adult son or daughter?

Yes, if the adult son or daughter meets certain requirements. In order for an adult child (i.e., a child 18 years of age or older) to meet the FMLA definition of "son or daughter," the adult child must have a physical or mental disability and be unable to care for himself or herself because of that disability. 29 C.F.R. §§ 825.102, 825.122. The FMLA regulations adopt the ADA definition of "disability," as a physical or mental impairment which substantially limits a major life activity. 29 C.F.R. §§ 825.102, 825.122. A parent is entitled to take FMLA leave to care for an adult son or daughter if the adult son or daughter:

- a. Has a disability as defined by the ADA;
- b. Is incapable of self-care because of the disability;
- c. Has a serious health condition; and,
- d. Is in need of care due to the serious health condition.

The age of an employee's son or daughter at the onset of a disability is not relevant when determining the employee's eligibility for FMLA leave. An employee may take FMLA leave to care for an adult son or daughter regardless of when the disability commenced. Moreover, there is no minimum duration required for an impairment to qualify as a disability; the effect of an impairment lasting or expected to last fewer than six months may fall within the definition of "substantially limiting" under the ADA. The adult child's qualifying disability may be—but does not necessarily need to be—related to the same "serious health condition" that requires the parent employee's care. For practical purposes, there may be impairments that will satisfy both the

expanded definition of “disability” and the definition of “serious health condition,” even though the statutory tests are different.

The definition of a disability under the ADA, as well as the clarification that when an adult son or daughter’s disability commences is not determinative of whether he or she qualifies as a “son or daughter” under the FMLA, may allow parents of adult children who have been wounded or sustained an injury or illness in military service to take FMLA leave beyond that provided under the special military caregiver leave provision of the statute. Under the military caregiver provision, a parent of a covered servicemember who sustained a serious injury or illness is entitled to up to 26 workweeks of FMLA leave in a single 12-month period if all other requirements are met. The servicemember’s injury, however, may have an impact that lasts beyond the single 12-month period covered by the military caregiver leave entitlement. Thus, the servicemember’s parent can take FMLA leave to care for a son or daughter in subsequent years due to the adult child’s serious health condition, as long as all other FMLA requirements are met. DOL Administrator’s Interpretation, No. 2013-1.

9. What is a “key employee”?

A “key employee” is a salaried FMLA-eligible employee who is among the highest paid 10% of all employees working for the employer. The key employee must be among the high paid 10% of all employees, both salaried and non-salaried. 29 C.F.R. § 825.217. Employers may be able to deny reinstatement to a key employee following FMLA leave. In order to deny restoration to a key employee, the employer must determine that restoration will cause substantial and grievous economic injury to the operations of the employer. It is not sufficient for the employer to find that the absence of the key employee will cause such substantial and grievous injury. 29 C.F.R. § 825.218(a). The regulations do not create a precise test to determine the level of hardship. They do note the following, however:

- a. An employer may take into account its ability to replace on a temporary basis (or temporarily do without) the key employee. If permanent replacement is unavoidable, then the employer may consider the cost of reinstating the employee in evaluating whether substantial and grievous economic injury will occur from restoring the employee to an equivalent position. 29 C.F.R. § 825.218(b).
- b. If the reinstatement of a key employee threatens the economic viability of the employer, that would constitute substantial and grievous economic injury. A lesser injury which causes substantial, long-term economic injury would also be sufficient. 29 C.F.R. § 825.218(c).
- c. Minor inconveniences and costs that the employer would experience in the normal course of doing business would certainly not constitute substantial and grievous economic injury. 29 C.F.R. § 825.218(c).

If an employer believes that reinstatement may be denied to a key employee, the employer must provide written notice to the employee at the time that the employee gives notice of the need for FMLA, or the employee commences FMLA leave, whichever is earlier, that he or she is a key employee. The employer must fully inform the employee of the potential consequences. 29 C.F.R. § 825.219(a).

As soon as the employer makes a good faith determination that restoration will result in substantial and grievous economic injury to its operations, the employer shall provide written notice to the employee of its determination that it cannot deny FMLA leave, and that it intends to deny restoration to employment at the completion of FMLA leave. This notice must be served in person or by certified mail, and must provide the basis for the employer's finding. In lieu of FMLA leave, the employer must provide the key employee reasonable time to return to work. 29 C.F.R. § 825.219(b).

1 After providing notice that restoration will result in substantial and grievous economic harm to the
2 employer, the employee is still entitled to request reinstatement at the end of FMLA leave, and
3 the employer must make a new determination regarding whether the key employee can be
4 reinstated. This new determination must be made based on the facts at that time. If it is again
5 determined that substantial and grievous economic injury will result, the employer shall provide
6 written notice in person or via certified mail of the denial of restoration. 29 C.F.R. § 825.219(d).

7 **Employer Notice Requirements and Responsibilities**

8 **1. Is an employer required to grant intermittent parenthood leave?**

9 No. Under current regulations, an employee may take intermittent leave for reasons of medical
10 necessity or serious health conditions. 29 C.F.R. § 825.202(b). However, an employee may take
11 intermittent leave following the birth/adoption only if the employer agrees to such leave. 29
12 C.F.R. § 825.202(c). Therefore, an employer may exercise discretion when deciding to grant
13 intermittent parenthood leave, and is not required to do so.

14 **2. How does an employer collect a medical certification?**

15 Only medical practitioners, and not HR staff or supervisors, are able to make determinations of a
16 serious health condition. This determination must be made via the Certification of Health Care
17 Provider form. The form must be returned to the HR office, and not an individual's supervisor, in
18 order to prevent a supervisor from inadvertently obtaining any confidential medical information.
19 If the certification form indicates a serious health condition, the employer may accept the
20 information or obtain a second opinion from a health care provider. The employer may choose
21 the health care provider for the second opinion, but cannot regularly do business with that health
22 care provider.

23 **3. When should I seek a second or third opinion?**

1 An employer may seek a second opinion, at the employer's own expense, when the employer has
2 reason to doubt the validity of a medical certification. 29 C.F.R. § 825.307(b). An employer may
3 seek a third opinion, also at the employer's own expense, if the opinions of the employee's and
4 the employer's designated health care provider differ. This third opinion shall be final and binding.
5 29 C.F.R. § 825.307(c).

6 While waiting for receipt of the second or third opinions, the employee is entitled to provisional
7 FMLA leave.

8 For additional information regarding seeking a second opinion, please contact your representative
9 at the Attorney General's Office or MMB.

10 **4. Do I need to provide a Tennessean Warning with the Certification of Health Care Provider**
11 **form?**

12 Yes. Provide a Tennessean Warning to any employee to whom you provide a Certification of Health
13 Care Provider form.

14 **5. What documents am I required to retain and for how long?**

15 Employers with eligible employees must maintain for at least 3 years records that disclose the
16 following:

- 17 a. Basic payroll and identifying employee data, including name, address, and occupation; rate
18 or basis of pay and terms of compensation; daily and weekly hours worked per pay period;
19 additions to or deductions from wages; and total compensation paid.
- 20 b. Dates FMLA leave is taken by FMLA-eligible employees (e.g., available from time records,
21 requests for leave, etc., if so designated). Leave must be designated in records as FMLA
22 leave.

- c. If FMLA leave is taken by an employee in increments of less than one full day, the hours of the leave.
- d. Copies of employee notices of leave furnished to the employer under FMLA, if in writing, and copies of all written notices given to employees as required by FMLA. Copies may be maintained in personnel files.
- e. Any documents (including written and electronic) describing employee benefits or employer policies and practices regarding the taking of paid and unpaid leaves.
- f. Premium payments of employee benefits.
- g. Records of any dispute between the employer and employee regarding designation of leave as FMLA leave, including written statements of the reasons for the designation and for the disagreement.
- h. Records and documents related to certifications, recertifications, or medical histories of employees or employees' family members.

29 C.F.R. § 825.500. These documents may be required to be maintained for longer periods of time under your agency's record retention policy.

6. Must all new employees be notified of their FMLA rights?

Yes. Employers must post in a conspicuous place a general notice explaining the FMLA's provisions and providing information regarding procedures for filing a claim. This notice must be posted where it can be readily seen by employees and applicants. 29 C.F.R. § 825.300(a)(1).

Employers must also include the information from the general notice in any employee handbook or other written policies or manuals describing employee benefits and leave provisions. If an employer does not have a handbook or written guidance, the employer is required to provide this general notice to new employees upon hiring. 29 C.F.R. 825.300(a)(3).

7. When can I request a fitness-for-duty certification?

As a condition of restoring to employment an employee whose FMLA leave was due to his or her own serious health condition that made the employee unable to perform his or her job, an employer may require the employee to provide a fitness-for-duty certification. 29 C.F.R. § 825.312(a). An employer who requests a fitness-for-duty certification must have a uniformly applied policy that applies to all similarly-situated employees (i.e., same occupation, same serious health condition). 29 C.F.R. § 825.312(a). An employer may seek a fitness-for-duty certification only with regard to the particular health condition that caused the employee's need for FMLA leave. 29 C.F.R. § 825.312(b).

An employer may request a fitness-for-duty certification for an FMLA-qualifying continuous leave of absence. An employer is not entitled to a fitness-for-duty certification for each absence taken on an intermittent or reduced leave schedule. However, an employer may request a certification of fitness to return to duty for absences taken on an intermittent or reduced leave schedule up to once every 30 days if reasonable safety concerns exist regarding the employee's ability to perform his or her duties, based on the serious health condition for which the employee took such leave. "Reasonable safety concerns" means a reasonable belief of significant risk of harm to the individual employee or others. In determining whether reasonable safety concerns exist, an employer should consider the nature and severity of the potential harm and the likelihood that potential harm will occur. 29 C.F.R. § 825.312(f).

In all instances, the designation notice shall advise the employee if the employer will require a fitness-for-duty certification to return to work, and whether that certification must address the employee's ability to perform essential functions of the job. 29 C.F.R. § 825.312(d). If the employer requires that the certification address the employee's ability to perform the essential

1 functions of his or her job, the employer must provide the employee with a list of the essential
2 functions with the designation notice. 29 C.F.R. § 825.312(b).

3 If an employer chooses to require a fitness-for-duty certification for absences taken on an
4 intermittent or reduced leave schedule, the employer shall notify the employee in the designation
5 notice that the employee will be required to submit a fitness-for-duty certification every 30 days.
6 An employer may set a different interval for requiring a fitness-for-duty certification as long as it
7 does not exceed once every 30 days and as long as the employer advises the employee of the
8 requirement in the designation notice. 29 C.F.R. § 825.312(f).

9 When an employee submits a completed fitness-for-duty certification, the employer may contact
10 the employee's health care provider for clarification and/or authentication. 29 C.F.R. §
11 825.312(b). "Clarification" means contacting the health care provider to understand the
12 handwriting or to understand the meaning of a response. "Authentication" means providing the
13 health care provider with a copy of the certification and requesting verification that the
14 information provided was completed by and signed by the health care provider. No additional
15 medical information may be requested. 29 C.F.R. § 825.307(a). The employer may not delay the
16 employee's return to work while seeking clarification/authentication. Employers may not require
17 second or third opinions on a fitness-for-duty certification. 29 C.F.R. § 825.312(b).

18 An employer may delay restoration to employment until the employee submits the required
19 fitness-for-duty certification. An employee who does not provide the requested fitness-for-duty
20 certification or request additional leave is not entitled to reinstatement under the FMLA. 29 C.F.R.
21 § 825.312(e). If the amount of leave originally anticipated is no longer necessary or sufficient, the
22 employer can require that the employee provide reasonable notice (i.e., two business days) of the
23 changed circumstances where foreseeable. 29 C.F.R. § 825.311(c).

1 After an employee has returned from FMLA leave, an employer may conduct medical
2 examinations and inquiries to the extent they are permitted by the ADA and Minnesota Human
3 Rights Act. 29 C.F.R. § 825.312(h).

4 **Employee Rights and Responsibilities**

5 **1. Can an employee refuse to take FMLA leave?**

6 No. Federal regulations clearly create obligations for employers to begin processing FMLA claims.
7 Once an employer has acquired knowledge that an employee is taking leave for an FMLA-
8 qualifying reason, the employer must designate the leave as FMLA leave. 29 C.F.R. § 825.301(a).
9 Moreover, the State requires the concurrent usage of paid sick leave for conditions which qualify
10 both for sick leave usage and FMLA leave. All paid time counts toward the 12 weeks of FMLA
11 leave. 29 C.F.R. § 825.207.

12 **2. Is an employee required to use accrued paid sick leave or accrued paid vacation hours** 13 **while on unpaid FMLA-qualifying leave?**

14 When employees are on unpaid FMLA leave, they are required to exhaust their accrued sick leave
15 hours for conditions which qualify for sick leave usage under the applicable labor contract or
16 compensation plan.

17 After exhausting their accrued sick leave hours, employees may choose to use accrued vacation or
18 compensatory time while using FMLA leave.

19 The employee must comply with normal employer paid leave policies, and all paid time will count
20 toward the twelve (12) weeks of FMLA-qualifying leave. 29 C.F.R. § 825.207. Review HR/LR Policy
21 #1409 for additional information.

3. If an employee is receiving disability benefits or workers' compensation benefits while on FMLA leave, can the employee also be required to use accrued paid sick leave during FMLA leave?

While an employee is receiving long-term disability benefits, short-term disability benefits, or workers' compensation benefits on FMLA leave, the leave is no longer unpaid. For this reason, the employee cannot be required to concurrently use accrued sick leave hours. 29 C.F.R. § 825.207(d),(e). However, the employee may choose to use accrued paid leave hours in the following manner:

- If the employee is receiving short-term or long-term disability benefits while on FMLA leave, the employee may use accrued paid leave in addition to the disability benefits, or to supplement the disability benefits.
- If the employee is receiving workers' compensation benefits while on FMLA leave, the employee may use accrued paid leave to supplement the workers' compensation payments. This supplement shall not result in the payment of a total weekly rate of compensation which exceeds the employee's regular weekly wage. See [SEMA4Help](#) for additional information.

If the employee is still on FMLA leave as of the date that the disability benefits or workers' compensation payments cease, the employee will again be required to use his or her accrued sick leave hours for conditions which qualify for sick leave usage under the applicable labor contract or compensation plan. After exhausting the accrued sick leave hours, the employee may choose to use accrued vacation or compensatory time.

4. Do employees remain eligible for insurance coverage during FMLA leave?

1 Yes. When an employee takes FMLA leave, he or she may continue all coverage which the
2 employee had prior to FMLA leave, including: medical and dental insurance; basic, optional,
3 spouse, and child life insurance; and short-term and long-term disability insurance coverage. 29
4 C.F.R. § 825.209.

5 In order for coverage to continue, the employee must continue to pay the employee's portion of
6 required premiums. 29 C.F.R. § 825.210. Because FMLA leave is unpaid and there is no paycheck
7 from which to withdraw the premium, the employee will receive an invoice for the required
8 premiums, unless the employee is also concurrently using paid leave. If the employee
9 concurrently uses paid leave during FMLA leave, the payment will be withdrawn from the
10 paycheck in the usual manner. If a required payment by the employee is not received on time,
11 coverage may be cancelled and the employee will not be eligible to reinstate coverage until
12 returning to work. 29 C.F.R. § 825.212.

13 If an employee takes leave due to a work-related disability for which the employee receives
14 workers' compensation payments, the employee will not be eligible to also receive short-term
15 disability payments.

16 **5. May an employee choose not to retain health and dental coverages while on FMLA-**
17 **qualifying leave?**

18 An employee may choose not to retain group health plan coverage during FMLA leave. However,
19 when an employee returns from leave, the employee is entitled to be reinstated on the same
20 terms as prior to taking the leave. 29 C.F.R. § 825.209(e).

21 **6. May an employee choose not to retain optional coverages while on FMLA-qualifying**
22 **leave?**

1 Yes, an employee may choose not to retain optional coverages while off the payroll during FMLA-
2 qualifying leave. The optional coverages will be reinstated upon return to work if the return to
3 work is within the allotted twelve weeks of FMLA of FMLA-qualifying leave. If an employee
4 chooses not to retain optional coverages, they will not be covered for any claims that may have
5 occurred while they were on leave. Coverage reinstatement limits may apply if subsequent unpaid
6 leave time is taken.

7 **7. If an employee terminates employment during the FMLA-qualifying leave, may the**
8 **employer recoup the costs of the premiums paid?**

9 Under some defined circumstances, an employer may recover its share of health/dental insurance
10 premiums paid during a period of unpaid FMLA qualifying leave from an employee if the employee
11 fails to return to work for at least thirty (30) calendar days after the leave. Please contact MMB
12 for guidance regarding situations under which recoupment of premium costs can occur.

13 **8. Are employees on FMLA-qualifying leaves allowed to earn holiday pay during their leave?**

14 Employees on FMLA-qualifying leave may earn holiday pay only if they are in a paid status on the
15 normal work day before and after the holiday.

16 **9. Does workers' compensation leave count against an employee's FMLA leave**
17 **entitlement?**

18 FMLA-qualifying leave and workers' compensation leave may run concurrently, provided the
19 reason for the absence is due to a qualifying serious illness or injury and the employee is eligible
20 for FMLA leave. The employer must properly designate the leave as FMLA leave and notify the
21 employee that the leave will be counted as FMLA leave.

Coordination with State Leave Laws

1. If abuse of leave is suspected, when should I request a doctor's note and when should I require an FMLA recertification?

Agencies may require employees to provide a doctor's statement when sick leave abuse is suspected that is not FMLA-related. Agencies must use the FMLA recertification process—and not request a doctor's note—when FMLA abuse is suspected. Agencies that suspect FMLA abuse can request FMLA recertification every 30 days or less if:

- a. The employee's claimed absences deviate from their certification; or,
- b. The employer receives information that casts doubt upon the employee's stated reason for the absence or the continuing validity of the certification. For example, if an employee is on FMLA leave for four weeks due to the employee's knee surgery, including recuperation, and the employee plays in company softball league games during the employee's third week of FMLA leave, such information might be sufficient to cast doubt upon the continuing validity of the certification allowing the employer to request a recertification.

29 C.F.R. § 825.308(c).

2. Does parenting leave provided under M.S. 181.941 run concurrently with parenting leave under the FMLA?

Yes. M.S. 181.941 allows for twelve weeks of unpaid leave for biological or adoptive parents in conjunction with the birth or adoption of a child, or for prenatal care or incapacity due to pregnancy, childbirth, or related health conditions. The length of leave provided under M.S. 181.941 may be reduced by leave taken for the same purpose by the employee under the FMLA,

1 or by any period of paid parental, disability, personal, medical, sick leave, or accrued vacation so
2 that the total leave does not exceed twelve weeks, unless agreed to the by the employer. M.S.
3 181.943.

4 However, there is one important difference between the FMLA and state law regarding leave for
5 the birth or adoption of a child. FMLA leave time must be taken during the 12-month period
6 beginning on the date of the child's birth or the date of the child's placement for adoption, and
7 expires at the end of this 12-month period. 29 C.F.R. §825.120(a)(2); 29 C.F.R. 8§25.121(a)(2). Any
8 parenting leave taken beyond this 12-month period will not qualify as FMLA leave. 29 C.F.R. §
9 825.120(a)(2); 29 C.F.R. § 825.121(a)(2). In contrast, under M.S. 181.941, leave must simply begin
10 within 12 months of the birth or adoption (exceptions apply if the child must stay in the hospital
11 longer than the mother). As a result, under state law, although the leave must start within 12
12 months of the birth or adoption, the leave may extend beyond the 12-month period after the birth
13 or adoption.

14 **FORMS AND SUPPLEMENTS**

15 **Contacts** MMB Labor Relations Representative

16 **References** HR/LR Policy #1409: <http://view.ext.cms.oet.mn.gov/mmb/employee->
17 [relations/laws-policies-and-rules/statewide_hr_policies/](http://view.ext.cms.oet.mn.gov/mmb/employee-relations/laws-policies-and-rules/statewide_hr_policies/)
18

1 APPENDIX L - HIGH COST CENTERS FOR MEAL REIMBURSEMENT

Metropolitan Area	Cities and Counties Included in High Cost Center
Atlanta, GA	Clayton, De Kalb, Fulton, Cobb and Gwinett Counties
Baltimore, MD	Baltimore and Harford Counties
Boston, MA	Norfolk, Suffolk, Middlesex, and Essex Counties in Massachusetts
Chicago, IL	Du Page, Cook and Lake Counties
Cleveland, OH	Cuyahoga County
Dallas/Fort Worth, TX	Dallas and Tarrant Counties
Denver, CO	Denver, Adams, Arapahoe and Jefferson Counties
Detroit, MI	Wayne, Macomb and Oakland Counties
Hartford, CT	Hartford and Middlesex Counties
Houston, TX	Harris County; LBJ Space Center and Ellington AFB
Kansas City, KS	Johnson and Wyandotte Counties in Kansas (see also Kansas City, MO)
Kansas City, MO	Clay, Jackson and Platte Counties in Missouri (see also Kansas City, KS)
Los Angeles, CA	Los Angeles, Kern, Orange and Ventura Counties; Edwards AFB; Naval Weapons Center and Ordinance Test Station
Miami, FL	Dade County
New Orleans, LA	Parishes of Jefferson, Orleans, Plaquemines and St. Bernard

Metropolitan Area	Cities and Counties Included in High Cost Center
New York City, NY	The Boroughs of the Bronx, Brooklyn, Manhattan, Queens and Staten Island and the Counties of Nassau, New York, Richmond, Suffolk and Westchester in New York State; Fairfield County in Connecticut and the Counties of Bergen, Essex, Hudson, Middlesex, Passaic and Union in New Jersey
Philadelphia, PA	The Counties of Bucks, Chester, Delaware, Montgomery and Philadelphia in Pennsylvania and the Counties of Burlington and Gloucester in New Jersey
Portland, OR	Multnomah County
San Diego, CA	San Diego County
San Francisco, CA	The Counties of San Francisco, Sonoma, Marin, San Mateo, Santa Clara, Santa Cruz, Contra Costa, Alameda, Santa Barbara
Seattle, WA	King County
St. Louis, MO	St. Charles and St. Louis Counties
Washington D.C.	Cities of Alexandria, Falls Church, Fairfax; the Counties of Arlington, Loudoun and Fairfax in Virginia; and the Counties of Montgomery and Prince Georges in Maryland

1 APPENDIX M - STATUTORY LEAVES

- 2 Following are the citations for leaves designated by the Legislature. These leaves are subject to
- 3 change or repeal. These leaves are not grievable or arbitrable under Article 9 of this contract.

3.088	Leave of Absence to Serve as a Legislator or For Election to a Full-time City or County Office
15.62	Athletic Leave of Absence
43A.185	Disaster Volunteer Leave
43A.32	Leaves of Absence for Classified Employees Who Become Elected Public Officials or Candidates
43A.187	Blood Donation Leave
43A.321	Volunteer Firefighters and Rescue Workers
181.940 - 181.9413	Parenting Leave, School Conference and Activities Leave, and Sick Leave Benefits; Care of Relatives
181.945	Bone Marrow Donation Leave
181.9456	Organ Donation Leave
181.946	Leave for Civil Air Patrol Service
181.947	Leave for Immediate Family Members of Military Personnel Injured or Killed in Active Service
181.948	Leave to Attend Military Ceremonies
192.26, 192.261	Military Service Leave

202A.135	Leave Time from Employment; Party Officers; Delegates to Party Conventions
202A.19	Precinct Caucus Leave
204B.195	Time Off From Work to Serve as Election Judge
204C.04	Time Off to Vote in a State Primary or General Election, or an Election for United States Senator or United States Representative, or Election for State Senator or State Representative

1 APPENDIX N - Flow Chart for Layoffs

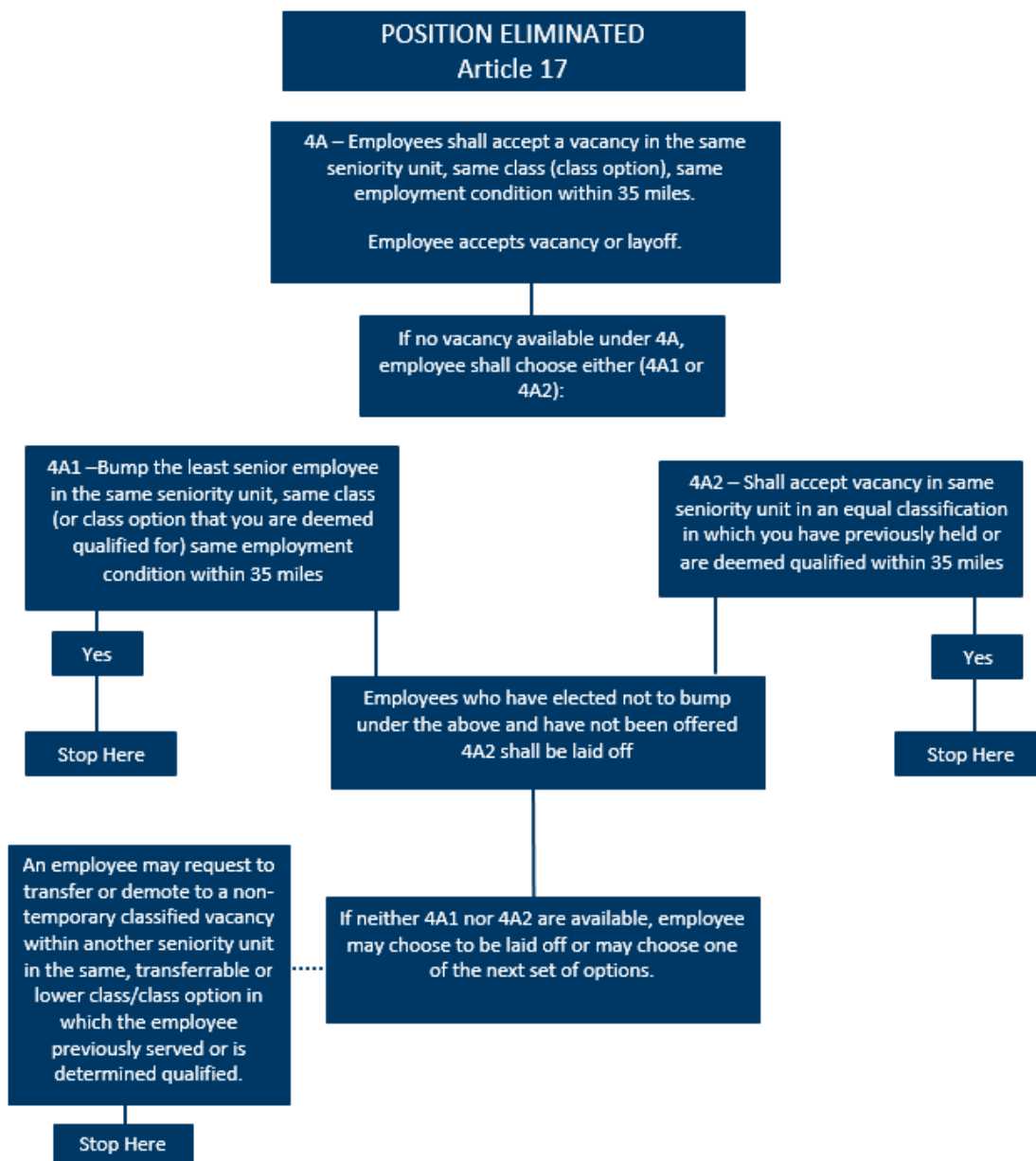

Employee may choose any of the following options that are within 35 miles. NOTE: Please refer to conditions for bumping listed below.

4B1 – Bump the least senior employee in a lower or equal class or class option in which the employee previously served, unless a vacancy is available under 4B2.

4B2 – Accept a vacancy in a lower class or class option in which the employee previously served or for which the employer deemed qualified.

4B3 – Bump any employee in a temporary appointment in the same class who has more than 30 calendar days remaining in their temp appointment. The bumped temp employee shall be separated

4B4 – For unlimited full time employees – bump the least senior employee or accept a vacancy in the same class in a part time position

4B5 – For unlimited part-time employees, bump the least senior or accept a vacancy in the same class in the full time employment condition

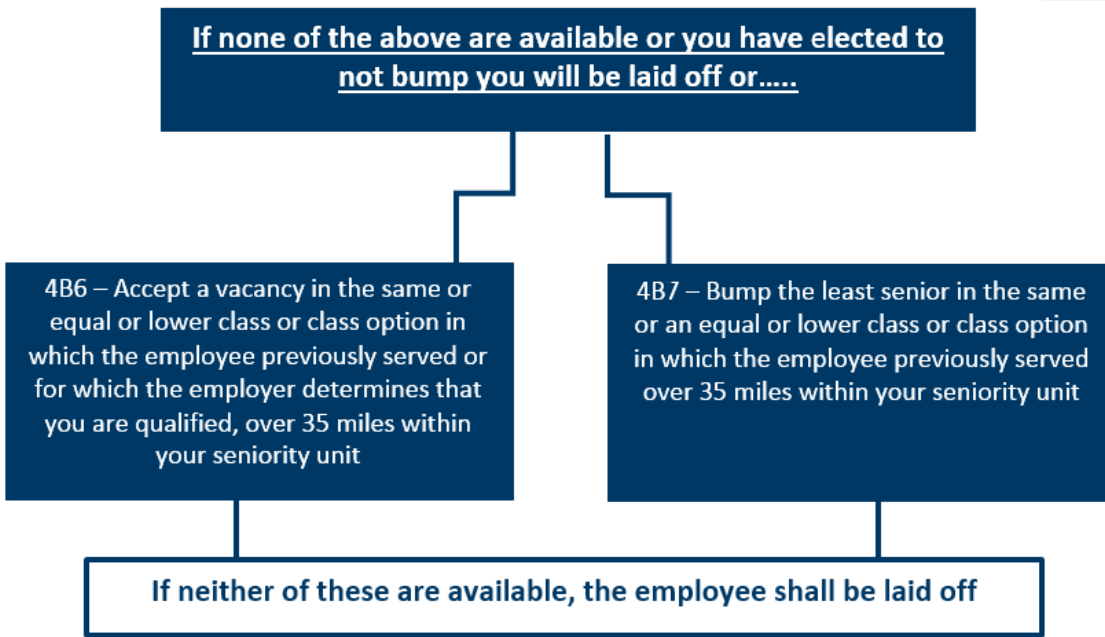

Conditions

- In all cases the employee exercising an option is restricted to those positions within the same seniority unit (Appendix D) and except in options 4b 3, 4 & 5, the same employment conditions
- In all cases of bumping, the employee must have greater Classification Seniority in the class/class option into which they are bumping to. In the case of a class option, must have served in the option or be determined by the employer to be qualified for the option
- If an employee does not have enough Classification seniority to bump into a previously held classification, they can use classification seniority to bump into the next previously held classification

- 1 • When a vacancy exists in a classification/option that the employee has a right to bump into,
2 the employee MUST accept the vacancy prior to accepting the bump, EXCEPT when that option
3 is to a lower class/option within 35 miles and the vacancy in that class is more than 35 miles,
4 then you are not required to accept the vacancy.
- 5 • If more than one employee opts to fill a vacancy or bump another employee, the employee
6 with the greater classification seniority shall have priority in exercising that layoff option.

LETTERS (ADD and RENUMBER based on deletions/additions)

Letter 1 – Return of MAPE Presidents to State Service (August 20, 1999)	[239]
Letter 2 – Rights and Protections for Association Activists (August 20, 1999).....	[240]
Letter 3 – Professional Development Training (July 26, 2001)	[241]
Letter 4 – Layoffs (August 18, 2003)	[242]
Letter 5 – Use of State Facilities (August 18, 2003)	[243]
Letter 6 – Administrative Procedure 1.2 (August 3, 2005)	[244]
Letter 7 – Single-occupancy Lodging (August 3, 2005)	[245]
Letter 8 – Job Audits (July 9, 2007)	[246]
Letter 9 – Expansion of Sick Leave Benefits (August 15, 2014)	[247]
Letter 10-9 – Subcontracting (June 20, 2017)	[248]
Letter 11-10 – Unclassified Employees Joint Labor Management (June 20, 2017)	[249]
Letter 12-11 – Phased Retirement Pilot (July 59, 2017 2019)	[250]
Letter 13 – Reduction in Vacation Suspension Pilot (July 5, 2017)	[253]
Letter 14-12 – Career Development JLMC (August 23, 2017)	[254]
<u>ADD Letters 13, 14, 15.</u>	



200 Centennial Office Building
658 Cedar Street
St. Paul, MN 55155
651.259.3637
TTY 651.282.2699
www.doer.state.mn.us

1

2 August 20, 1999

3 Jim Monroe

4 Executive Director

5 411 Main Street - Room 400

6 St. Paul, MN 55102

7 Dear Mr. Monroe:

8 This letter is to reconfirm the agreement we reached during previous rounds of contract

9 negotiations. The Employer agrees to facilitate the return of Association Presidents to their

10 Appointing Authorities after completing their leaves to serve the Association.

11 Such facilitation shall include but not be limited to the following issues:

12 1) classification;

13 2) specific position and location; and

14 3) appropriate wage level.

15 Sincerely,

A handwritten signature in cursive script that reads "Paul A. Larson".

16

17 Paul A. Larson

18 Assistant State Negotiator

19 Department of Employee Relations

1

Letter 1

2

Equal Opportunity Employer

3

Minnesota Department of Employee Relations



200 Centennial Office Building
658 Cedar Street
St. Paul, MN 55155
651.259.3637
TTY 651.282.2699
www.doer.state.mn.us

1

2 August 20, 1999

3 Jim Monroe, Executive Director

4 Minnesota Association of Professional Employees

5 411 Main Street

6 Saint Paul, MN 55102

7 Dear Jim:

8 During negotiations for the 1995 - 1997 and the 1997 - 1999 contracts between the State of

9 Minnesota and the Minnesota Association of Professional Employees, the issue of rights of and

10 protections for MAPE employees who perform representation duties and/or file grievances through

11 the Association arose. Such activities include, but are not limited to, work on negotiation teams for

12 the contract, filing or processing grievances, representing employees during investigations and

13 general informational duties as an Association Representative.

14 The contractual provisions for these activities are listed in the contract in Article 4, Section 3; Article

15 7, Section 7; Article 8, Section 2; and Article 9, Section 2C. Leaves and release time granted

16 under these provisions are to be considered as approved time away from work. Additionally,

17 Minnesota Statute 179A.06 provides these rights of employees under law and Minnesota Statute

18 179A.13(1) establishes an unfair labor practice for "... interfering, restraining, or coercing

19 employees in the exercise of the rights guaranteed in Sections 179A.01 through 179A.25."

20 In sum, the law and the contract provide considerable protection for employees who file grievances

21 or represent bargaining unit members covered by the MAPE contract.

1 Employees exercising these rights, however, are required to notify and receive approval from their
2 Appointing Authorities prior to taking the necessary and/or contractually provided time off.
3 I hope this letter serves to delineate protection provisions for your bargaining unit members under
4 both law and contract.

5 Sincerely,

Paul A. Larson

6
7 Paul A. Larson
8 Assistant State Negotiator
9 Department of Employee Relations

10 Letter 2

11 **Equal Opportunity Employer**

12

Minnesota Department of Employee Relations



200 Centennial Office Building
658 Cedar Street
St. Paul, MN 55155
651.259.3637
TTY 651.282.2699
www.doer.state.mn.us

1

2 July 26, 2001

3 Jim Monroe, Executive Director

4 Minnesota Association of Professional Employees

5 411 Main Street

6 St. Paul, MN 55102

7 Dear Jim:

8 Consistent with the mission and needs of the State, the parties recognize the need to maintain a
9 premiere professional workforce and that this is done by retaining highly skilled employees. The
10 Appointing Authority and the Association shall work together to achieve this goal. It is recognized
11 that employees may seek career development training opportunities both within State service and
12 outside State service. Both parties recognize that the taking of college courses, professional
13 workshops, and/or seminars will better prepare an employee to perform his/her current or projected
14 responsibilities or to meet the potential future needs of the State.

15 The Employer recognizes the Association's commitment to, and support of professional
16 development training. To the extent that the Association sponsors professional development
17 training, the Appointing Authority agrees to review the training curriculum, and at its discretion,
18 approve of the Association sponsored professional development training. If the Appointing
19 Authority approves of the Association sponsored training, the time spent attending the training
20 would be considered as paid leave.

21 Sincerely,

Paul A. Larson

1
2 Paul Larson
3 Deputy State Negotiator
4 Labor Relations/Compensation Division

5 Letter 3

6 **Equal Opportunity Employer**

7

Minnesota Department of Employee Relations



200 Centennial Office Building
658 Cedar Street
St. Paul, MN 55155
651.259.3637
TTY 651.282.2699
www.doer.state.mn.us

1

2 DATE: August 18, 2003

3 TO: State Supervisors

4 Human Resource Directors/Designees

5 Labor Relations Directors/Designees

6 FROM: Carolyn Trevis

7 Assistant State Negotiator

A handwritten signature in black ink, appearing to read "Carolyn J. Trevis", is written over the typed name and title.

8 PHONE: 651-297-3482

9 RE: Layoffs

10 As part of the negotiations with MAPE for the 2003-2005 contract, we had extensive discussions
11 regarding the layoff process and the Association's desire to meet with agencies during the layoff
12 planning process. The Association proposed that whenever an agency begins planning for a
13 budgetary layoff, it shall meet with and confer with the Association.

14 It is my understanding that although agencies are not required to meet with the Association when
15 planning budgetary layoffs, the majority of state agencies are in fact doing so. This has proven
16 helpful to the parties. I recommend that upon request, agencies meet with the Association, to the
17 extent possible, to discuss budgetary layoffs and the effect of such layoffs.

18 If you have any questions, please contact your Labor Relations representative.

1

Letter 4

2

Equal Opportunity Employer

3

Minnesota Department of Employee Relations



200 Centennial Office Building
658 Cedar Street
St. Paul, MN 55155
651.259.3637
TTY 651.282.2699
www.doer.state.mn.us

1

2 DATE: August 18, 2003

3 TO: Agency Heads

4 Personnel Directors/Designees

5 Labor Relations Directors /Designees

6 FROM: Cal R. Ludeman, Commissioner

A handwritten signature in black ink, reading "Cal R. Ludeman".

7 Department of Employee Relations

8 RE: Use of State Facilities

9 The purpose of this memo is to remind agencies about the use of state facilities by the exclusive
10 bargaining representatives for the purpose of meeting with their bargaining unit employees. Our
11 position on this is that unions who want to use state facilities to meet with their bargaining unit
12 employees shall be afforded the same access as other outside groups.

13 If your agency has permitted employees and outside groups to reserve rooms to participate in
14 meetings or activities that are not specifically sponsored by the state, then employees who request
15 to reserve rooms to meet with the union should continue to be allowed access on the same basis.
16 If, however, your agency or facility is one which would not allow any outside groups to access and
17 use facilities (for example the correctional facilities generally do not allow outside access) then you
18 can decline such requests to use your agency's facilities. Further, if your agency has policies on
19 advance reservation of rooms, you may apply those policies to the unions on the same basis that
20 you apply them to others. Irrespective of your agency's policy on the use of facilities, it is
21 imperative that all of the unions be treated equally.

22 This instructive is not meant to change your agency's existing practice regarding use of facilities for
23 grievance administration and meet and confers.

1

Letter 5

2

Equal Opportunity Employer

3

Minnesota Department of Employee Relations



200 Centennial Office Building
658 Cedar Street
St. Paul, MN 55155
651.259.3637
TTY 651.282.2699
www.doer.state.mn.us

1

2 DATE: August 3, 2005

3 TO: State Supervisors

4 Human Resource Directors/Designees

5 Labor Relations Directors/Designees

6 FROM: Carolyn Trevis

7 Assistant State Negotiator

A handwritten signature in black ink, appearing to read "Carolyn J. Trevis", is written over the typed name and title.

8 PHONE: (651) 297-3482

9 RE: Administrative Procedure 1.2

10 As part of the negotiations with MAPE for the 2005-2007 Agreement, we had discussions
11 regarding harassment and the need for procedures for internal resolution of such complaints.

12 I am writing to remind you of Administrative Procedure 1.2 which provides to agencies some
13 guidelines on harassment. It provides in part:

14 In order to provide and maintain a productive work environment consistent with merit principles,
15 free of discriminatory practices, and in accord with M.S. 43A.01, subd. 2 (Precedence of Merit
16 Principles and Nondiscrimination) it is necessary to remove and eliminate all forms of harassment.

17 Harassment is a form of discrimination and in general is a display of behavior by one employee
18 toward another employee which has the purpose or effect of unreasonably interfering with an
19 individual's work performance or creating an intimidating, hostile or offensive work environment. Of
20 particular concern is sexual harassment which is unwelcome sexual advances by an employee
21 toward another employee, requests for sexual favors, and other verbal or physical conduct of a
22 sexual nature when:

- 1 An employee's submission to such conduct is made either explicitly or implicitly a term or condition
2 of an individual's performance.
- 3 An employee's submission to or rejection of such conduct is used as the basis for employment
4 decisions affecting such individual.
- 5 If you have any questions, please contact your Labor Relations Representative.

6 Letter 6

7 **Equal Opportunity Employer**

8

Minnesota Department of Employee Relations



200 Centennial Office Building
658 Cedar Street
St. Paul, MN 55155
651.259.3637
TTY 651.282.2699
www.doer.state.mn.us

1

2 DATE: August 3, 2005

3 TO: State Supervisors

4 Human Resource Directors/Designees

5 Labor Relations Directors/Designees

6 FROM: Carolyn Trevis

7 Assistant State Negotiator

A handwritten signature in black ink, appearing to read "Carolyn J. Trevis", is written over the typed name and title.

8 PHONE: (651) 297-3482

9 RE: Single-occupancy lodging – MAPE Agreement

10 As part of the negotiations with MAPE for the 2005-2007 Agreement, we had discussions
11 regarding expense allowances and whether agencies are granting employees' requests for single-
12 occupancy lodging when traveling on state business.

13 The MAPE agreement provides in Article 18 that "employees may request single-occupancy
14 lodging when in travel status. The decision whether or not to grant the request is at the discretion
15 of the Appointing Authority." Due to our continuing needs for flexibility and funding issues, the
16 State did not agree to change this language. However, when such a request for single-occupancy
17 lodging is made, agencies are advised to provide reasons for any denial of the request and such
18 requests should not be unreasonably denied.

19 If you have any questions, please contact your Labor Relations Representative.

1

Letter 7

2

Equal Opportunity Employer

3

Minnesota Department of Employee Relations



200 Centennial Office Building
658 Cedar Street
St. Paul, MN 55155
651.259.3637
TTY 651.282.2699
www.doer.state.mn.us

1

2 DATE: July 9, 2007

3 TO: State Supervisors

4 Human Resource Directors/Designees

5 Labor Relations Directors/Designees

6 FROM: Carolyn Trevis

7 Assistant State Negotiator

A handwritten signature in black ink, appearing to read "Carolyn J. Trevis".

8 PHONE: 651-259-3758

9 RE: Job Audits

10 As part of the negotiations with MAPE for the 2007-2009 contract, we had discussions regarding
11 job audits and the need for timely completion of such audits.

12 I am writing to you to again recommend that each agency and its supervisors act on job audits in a
13 timely manner and, to the extent possible, complete them within 120 days. If there is a delay, the
14 supervisor should periodically update the employee as to the reason for the delay and the
15 expected date of completion.

16 If you have any questions, please contact your Labor Relations representative.

17

Letter 8

1

Equal Opportunity Employer

2

Minnesota Department of Employee Relations



DATE: August 15, 2014

TO: State Supervisors

Human Resource Directors/Designees

Labor Relations Directors/Designees

FROM: Marcy Cordes, Assistant Commissioner/State Negotiator

A handwritten signature in black ink, appearing to read "Marcy Cordes".

Labor Relations Division

RE: Further Expansion of Sick Leave Benefits

On August 1, 2013, the Minnesota legislature passed a law which expanded employees' entitlement to use accrued sick leave benefits, allowing them to use paid sick leave for reasonable periods of time as the employee's attendance may be necessary due to the illness or injury of the following family members:

- Adult children
- Spouse
- Brother or Sister
- Parent
- Stepparent
- Grandparent

The legislature has since passed further legislation effective August 1, 2014 which now allows employees to use sick leave as the employee's attendance may be necessary due to illness or injury of the following family members in addition to those named above:

- Grandchild

1



1

2 June 20, 2017

3 Chet Jorgenson, Acting Executive Director

4 MAPE

5 3460 Lexington Ave. N., Suite 300

6 Shoreview, MN 55126

7 Re : Subcontracting

8 Dear Chet:

9 As part of negotiations with MAPE for the 2017-2019 Agreement, we discussed the issue of contracting
10 and the language in Article 17, Section 7. At the State of Minnesota, professional and technical
11 contracts are overseen by the Materials Management Division of the Department of Administration.

12 We agreed that upon request, MMB will coordinate a meeting with the Association and appropriate
13 representatives of the Materials Management Division to discuss the process used by state agencies to
14 contract for professional and technical contracts.

15 Sincerely,



16

1 Carolyn J. Trevis
2 Assistant State Negotiator
3 Labor Relations Division
4 MMB

5 cc: Edwin Hudson
6 Liz Brady

7 Letter [9](#)

8 400 Centennial Building • 658 Cedar Street • St. Paul, Minnesota 55155

9 Voice: (651) 201-8000 • Fax: (651) 296-8685 • TTY: 1-800-627-3529

10 An Equal Opportunity Employer



1

2 June 20, 2017

3 Chet Jorgenson, Acting Executive Director

4 MAPE

5 3460 Lexington Ave. N., Suite 300

6 Shoreview, MN 55126

7 Re: Unclassified Employees

8 Dear Chet:

9 As part of negotiations with MAPE for the 2017-2019 Agreement, we discussed issues relating to
10 unclassified employees, including posting, bidding and hiring, conversion of classified positions as well
11 as the ending of unclassified appointments.

12 We agreed that during the interim period following bargaining, the parties will hold a Joint Labor
13 Management meeting to further discuss these issues.

14 Sincerely,

A handwritten signature in black ink, appearing to read 'Carolyn J. Trevis'.

15

16 Carolyn J. Trevis

1 Assistant State Negotiator

2 Labor Relations Division

3 MMB

4 cc: Edwin Hudson

5 Liz Brady

6 Letter [10](#)

7 400 Centennial Building • 658 Cedar Street • St. Paul, Minnesota 55155

8 Voice: (651) 201-8000 • Fax: (651) 296-8685 • TTY: 1-800-627-3529

9 An Equal Opportunity Employer

10



July 9, 2019

[Lina Jamoul](#), Executive Director

MAPE

3460 Lexington Ave. N., Suite 300

Shoreview, MN 55126

Re: Phased Retirement Pilot

Dear [Lina](#):

As part of negotiations with MAPE for the 2019-[2021](#) Agreement, the parties agreed to a pilot program related to phased retirement. The details are outlined below:

Article 16 – Vacancies, Filling of Positions

Section 9 – Phased Retirement Pilot

A. Eligibility

Full-time employees at participating Appointing Authorities who have reached age fifty-five (55) or more, have ten (10) or more years of continuous state service, and have given written notice of their retirement date to the Appointing Authority may be eligible to participate in the Phased Retirement Pilot.

1 The eligible employee's retirement date must occur in six (6) months or less from the date of the
2 phased retirement request.

3 B. Implementation

4 An employee requesting phased retirement shall submit the request in writing to the Appointing
5 Authority. If the Appointing Authority approves the request, the length of the phased retirement
6 period and the work schedule for the employee shall be mutually agreed upon by the employee and
7 the Appointing Authority. However, the phased retirement period shall not exceed ~~six~~ (6)
8 months

9 . Additionally, the
10 employee's work schedule must be at least fifty percent (50%) time. At the end of the phased
11 retirement period the employee must move to full retirement.

12 Employees approved for phased retirement shall be entitled to all rights and benefits of full-time
13 employees. If a request for phased retirement is denied, the Appointing Authority must provide the
14 reason(s) for denial to the employee in writing within ten (10) days.

15 A. Benefits

16 The Employer retirement contributions necessary to accrue allowable service credit in the retirement
17 fund during the period of part-time employment shall be paid by the Employer at the same amounts as
18 would have been paid had the employee been employed full-time.

19 Employees approved for phased retirement shall be eligible for Employer-paid insurance benefits as if
20 the employee were employed full-time. Employee contributions necessary to maintain all benefits as if
21 the employee were employed full-time shall be the responsibility of the employee

1 B. Expectations

2 Employees approved for phased retirement are expected to carry out the agreed upon job duties and
3 expectations as outlined in the Phased Retirement agreement form.

4 C. Evaluation: Appointing Authorities participating in this pilot shall annually report on the usage of
5 the program. The Parties agree to Meet and Confer at least once prior to July 1, 2020, to review
6 the pilot program.

7 C.D. Participation

8 Upon advance written notice to the Association, Appointing Authorities may participate in this Pilot.

9 D.E. Effective Dates

10 The Phased Retirement Pilot will become effective upon implementation of this agreement and will
11 remain in effect until a successor agreement is implemented.

12 Sincerely,

16 Austin Neese
17 Labor Relations Consultant

19 cc: Edwin Hudson

20 Jennifer Claseman

21 Letter 11

22 400 Centennial Building • 658 Cedar Street • St. Paul, Minnesota 55155

23 Voice: (651) 201-8000 • Fax: (651) 296-8685 • TTY: 1-800-627-3529

24 An Equal Opportunity Employer

25

Commented [CJE(3)]: I added "Appointing" –this appeared to be missing from the TA doc.

Formatted: Underline

Commented [NA(4)]: We would prefer the language to be consistent with the other sunset language, "This provision becomes effective upon the Agreement's successful ratification by the legislature, and will sunset upon the ratification of the 2021 – 2023 contract. However, employees participating in the phased retirement program during this contract period may continue with their agreed-upon phased retirement even if this pilot program is discontinued." Let us know if this is acceptable in place of the language agreed to.



July 5, 2017

Chet Jorgenson, Acting Executive Director

MAPE

3460 Lexington Ave. N., Suite 300

Shoreview, MN 55126

Re: ~~Vacation Reduction Pilot~~

Dear Chet:

~~As part of negotiations with MAPE for the 2017-2019 Agreement, the parties agreed to this Pilot, Suspension—Equivalent reduction of vacation balance as part of Article 8, Section 3, Disciplinary Action.~~

~~The Appointing Authority may, at its discretion, issue a suspension in cases where the employee's attendance at work assists in correcting the performance issue, including attendance, by subtracting vacation hours from the employee's accumulated vacation balance in an amount equal to the amount of a suspension which may otherwise be served away from the worksite.~~

~~Under this type of suspension, the employee will continue to work. In order to implement this type of suspension, the employee who is being disciplined must have at least fifty (50) hours of vacation in his/her vacation bank before discipline is issued and the suspension cannot exceed three (3) working days.~~

~~This provision would be effective upon implementation of the agreement, and through June 30, 2019.~~



Establishing a Career Development and Advancement LMC

The parties agree to establish a special Joint Labor-Management Committee (JLMC) to develop strategies to enhance career development and advancement opportunities for professional employees employed by the State of Minnesota:

1. **Committee Make up:** The committee will be made up of an equal number of Association and Employer representatives, totaling up to fourteen (14) members. The Association representatives shall be appointed by the Association. The Employer representatives, appointed by the Employer, shall include staff from MMB and selected Appointing Authorities.
The parties agree that as appropriate, each party, with advance notice, may invite others with expertise on the topic to a Committee meeting.
2. **Committee purpose:** The Committee will:
 - Identify barriers, best practices, career path options, and educational/training opportunities that could be offered to enhance career development and advancement opportunities for professional employees, which includes examining:
 - Use of the classification system within and across agencies;
 - Methods of advancing employees who have grown their skills and knowledge;
 - The qualification requirements for MAPE positions; and
 - Other strategies the committee believes would aid employees in their career development and advancement.
3. **Timeframe:** One (1) year, with possible extension by mutual agreement.
4. **Final Product:** A report and list of proposed recommendations to be used potentially as a basis for policy changes and/or the negotiation of a Memorandum of Understanding.
5. **Other:** Unless otherwise stated, the provisions of Article 32 of the Agreement between MAPE and the

1 Employer apply to this JLMC agreement.

2 Signed on the 23rd day of August, 2017.

3 

4 _____

5
6 Chet Jorgenson

7 Statewide President/Acting Executive Director

8 MAPE

9 

10 Carolyn Trevis

11 Asst. State Negotiator

12 Minnesota Management and Budget

13 Letter [4412](#)

14



July 9, 2019

Lina Jamoul, Executive Director

MAPE

3460 Lexington Ave. N., Suite 300

Shoreview, MN 55126

Re: Career Mapping

Dear Lina,

As part of our negotiations with MAPE for the 2019-2021 Agreement, the parties discussed the desirability of making it possible for employees to identify a career path for themselves in state service.

Overview and Commitment

The State of Minnesota is committed to the professional development of its employees. We recognize that the statewide classification system managed by Minnesota Management and Budget can sometimes be difficult to navigate for the purposes of individual career planning and mapping. Therefore, MMB is dedicated to simplification of the system, including:

- Continuing efforts to provide up-to-date class specifications containing the type and level of work of positions within every classification and ensuring the class specification is available in a central location for employees.
- Providing explanation of the distinction between classes in a series, either within the class specification via the distinguishing characteristics section, or via a separate distinguishing characteristics document.
- Ongoing dialogue with members to address gaps in clarity, opportunities for enhanced understanding, and continued improvement to the tools and resources available to navigate the statewide classification system.

Formatted: Font: 12 pt

Career Development Resources

Through Joint Labor Management Committee meetings conducted 2017 – 2019 between the Association and the Employer, the parties agreed that the HR Toolbox is a tool MAPE members can utilize for career planning. MAPE members are encouraged to visit the Classification and Recruitment areas on the site for resources.

Considerations:

1. MMB will continue to make available best practice guidance, tools and resources on a variety of topics, including career development, on the HR Toolbox site.

Formatted: Font: 12 pt

2. MAPE members are to be advocates for their own personal career development through exploration of current state opportunities and an understanding that career development is contingent upon a member's own demonstrated strengths and career goals, and may be manifested differently for each individual member. A career map may occur within one or more state agencies, within similar or varying career families/paths, and via promotions, lateral movements, and/or demotions. Members are encouraged to engage in ongoing communication with their direct supervisors, managers, human resources representatives, and statewide networks for education and support.

3. Agencies will continue to implement career maps where it makes sense to do so, and make use of options and resources such as work out of class, mobility and other appointment types which are applicable to meet the needs of the agency and for employee development, in accordance with the appropriate Administrative Procedures and other policies. MMB will partner with agencies, and support such efforts. MMB agrees to make Administrative Procedures available to MAPE for comment for at least fifteen (15) days prior to implementation.

4. Both parties agree to continue a dialogue about professional development for state employees.

Formatted: Font: 12 pt

This letter should not be construed to require any changes in minimum qualifications, to infringe upon the authority of the Employer to make hiring decisions, or erode any inherent managerial rights as defined by Minn. Stat § 179A.07, subd. 1.

Sincerely,

Austin Neese
Labor Relations Consultant

cc: Edwin Hudson

Jennifer Claseman

Letter 13

400 Centennial Building • 658 Cedar Street • St. Paul, Minnesota 55155

Voice: (651) 201-8000 • Fax: (651) 296-8685 • TTY: 1-800-627-3529

An Equal Opportunity Employer

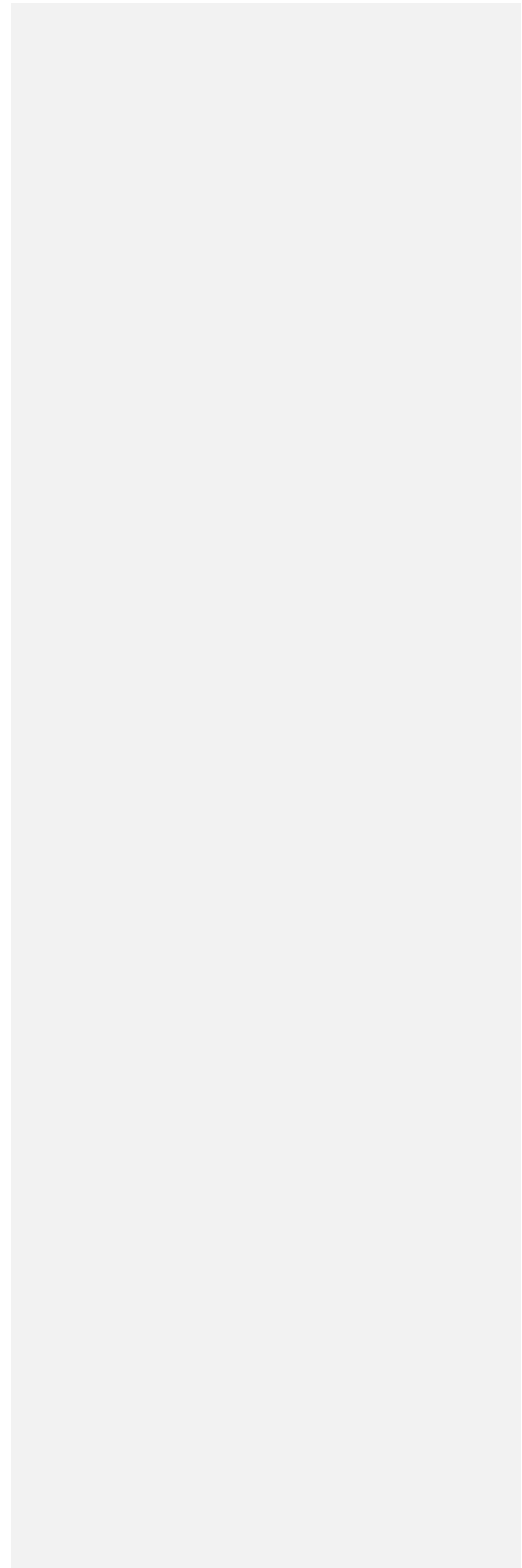



July 9, 2019

Lina Jamoul, Executive Director

MAPE

3460 Lexington Ave. N., Suite 300

Shoreview, MN 55126

Re: Recruiting Incentive, Employee Referral Incentive and Equity Adjustments -Pilots

Dear Lina,

As part of our negotiations with MAPE for the 2019-2021 Agreement, the parties discussed and agreed to the following Pilot Programs as part of Article 24 Wages:

Section 16. Recruiting Incentive (Pilot). With advance approval from MMB, the Appointing Authority may offer a recruiting incentive of up to \$5,000 to new employees who accept hard-to-fill positions.

- Whether or not a position is deemed “hard-to-fill” is determined by MMB, and the Appointing Authority must seek approval from MMB prior to offering a hiring incentive to any prospective employee.
- The incentive shall be paid in two installments, the first of which occurs after successful completion of the required probationary period, in a lump sum effective the pay period following the new hire’s certification, and the second of which occurs after two years of continuous satisfactory service in that hard-to-fill position.
- This provision is not subject to the grievance or arbitration process.

This provision becomes effective upon the contract’s successful ratification by the legislature, and will sunset upon the legislature’s ratification of the 2021 – 2023 contract. However, employees awarded a recruiting incentive during this contract period remain eligible to receive the full payment in subsequent contracts even if this pilot program is discontinued.

Section 17. Employee Referral Incentive (Pilot). At its discretion, the Appointing Authority may offer a referral incentive of up to \$1,000 to current employees who successfully refer a new employee who accepts a hard-to-fill position.

- Whether or not a position is deemed “hard-to-fill” is determined by MMB. Once MMB makes that determination, the Appointing Authority has the discretion to determine whether and to whom a referral incentive may be given, within the parameters set forth in this section.

- Employees requesting a referral incentive must do so in a manner approved by the Appointing Authority.

- The total amount of the referral incentive shall not exceed \$1,000 per position filled, and shall be paid in a single installment no sooner than after the new hire has successfully completed probation and been certified.

- The referring employee must still be employed with the State at the time of payment eligibility in order to receive the incentive.

- This provision is not subject to the grievance or arbitration process.

This provision becomes effective upon the contract’s successful ratification by the legislature, and will sunset upon the legislature’s ratification of the 2021 – 2023 contract. However, employees awarded a referral incentive during this contract period remain eligible to receive the full payment in subsequent contracts even if this pilot program is discontinued.

Section 18. Equity Adjustments (Pilot). Upon request of the Appointing Authority, MMB may make equity adjustments and advance incumbents within a range, and/or provide a one-time lump sum of no more than \$2,500 to an individual at the top of their salary range, to maintain internal equity.

- Only those with documented “satisfactory” or better performance are eligible for an equity adjustment.
- Any request for an adjustment under this section must include an explanation of the inequity, and documentation to support an equity adjustment for an incumbent.
- This provision is not subject to the grievance or arbitration process.

This provision becomes effective upon the contract’s successful ratification by the legislature, and will sunset upon the ratification of the 2021 – 2023 contract.

Sincerely,

Austin Neese
Labor Relations Consultant

cc: Edwin Hudson
Jennifer Claseman
Dori Leland

Letter 14

400 Centennial Building • 658 Cedar Street • St. Paul, Minnesota 55155

Voice: (651) 201-8000 • Fax: (651) 296-8685 • TTY: 1-800-627-3529

An Equal Opportunity Employer



July 9, 2019

Lina Jamoul, Executive Director
MAPE
3460 Lexington Ave. N., Suite 300
Shoreview, MN 55126

Re: Student Loan Reimbursement Pilot Opt-in

Dear Lina,

As part of our negotiations with MAPE for the 2019-2021 Agreement, the parties discussed and agreed to a pilot program allowing agencies to opt-into a student loan reimbursement pilot subject to the below conditions:

- An employee may request and an Agency may approve reimbursement for the employee's student loan payments, made on their outstanding student loan balances.
- In order to qualify for this reimbursement, the student loan payments must be made by the employee after the effective date of this agreement.
- Student loan reimbursement payments shall not exceed five thousand dollars (\$5,000) per calendar year per employee, up to twenty five thousand dollars (\$25,000) in total payments if this pilot is continued in future years
- Employees must have been employed by the Employer for at least 18 months.
- Employees who are approved to receive a student loan payment reimbursement must remain employed by the Agency for a period of one (1) year after receiving a reimbursement payment.
- Employees who separate from the Agency sooner than one (1) year after receiving a reimbursement payment shall be required to repay the student loan reimbursement received the previous year on a prorated monthly basis.

- Loan reimbursement payments may be disbursed once or twice yearly, in accordance with a disbursement schedule determined by the Agency.
- Within sixty (60) calendar days of the disbursement, the employee must provide documentation to the Agency that the amount disbursed has been applied to the student loan.
- If the employee does not fulfill the reporting requirement, the employee will be required to repay the total amount.
- This provision is not subject to the grievance procedure.
- This provision becomes effective upon the Agreement's successful ratification by the legislature, and will sunset upon the ratification of the 2021 – 2023 contract. Any employee who received Student Loan Repayment under the terms of this section remains obligated to the payback language if they separate from the Agency, even if this pilot is discontinued in subsequent Agreements.

Upon advance written notice to the Association and Minnesota Management and Budget, Agencies may participate in this pilot.

Sincerely,

Austin Neese
Labor Relations Consultant

cc: Edwin Hudson

Jennifer Claseman

Letter 15

400 Centennial Building • 658 Cedar Street • St. Paul, Minnesota 55155

Voice: (651) 201-8000 • Fax: (651) 296-8685 • TTY: 1-800-627-3529

An Equal Opportunity Employer